

Amendments/Additional Information

- Amended layout of buildings/outside areas
- Additional background information
- Amended design
- Revised access arrangements
- Change of description of proposed development
- Change in site boundaries
- Other (as specified below)

.....

.....

.....

.....

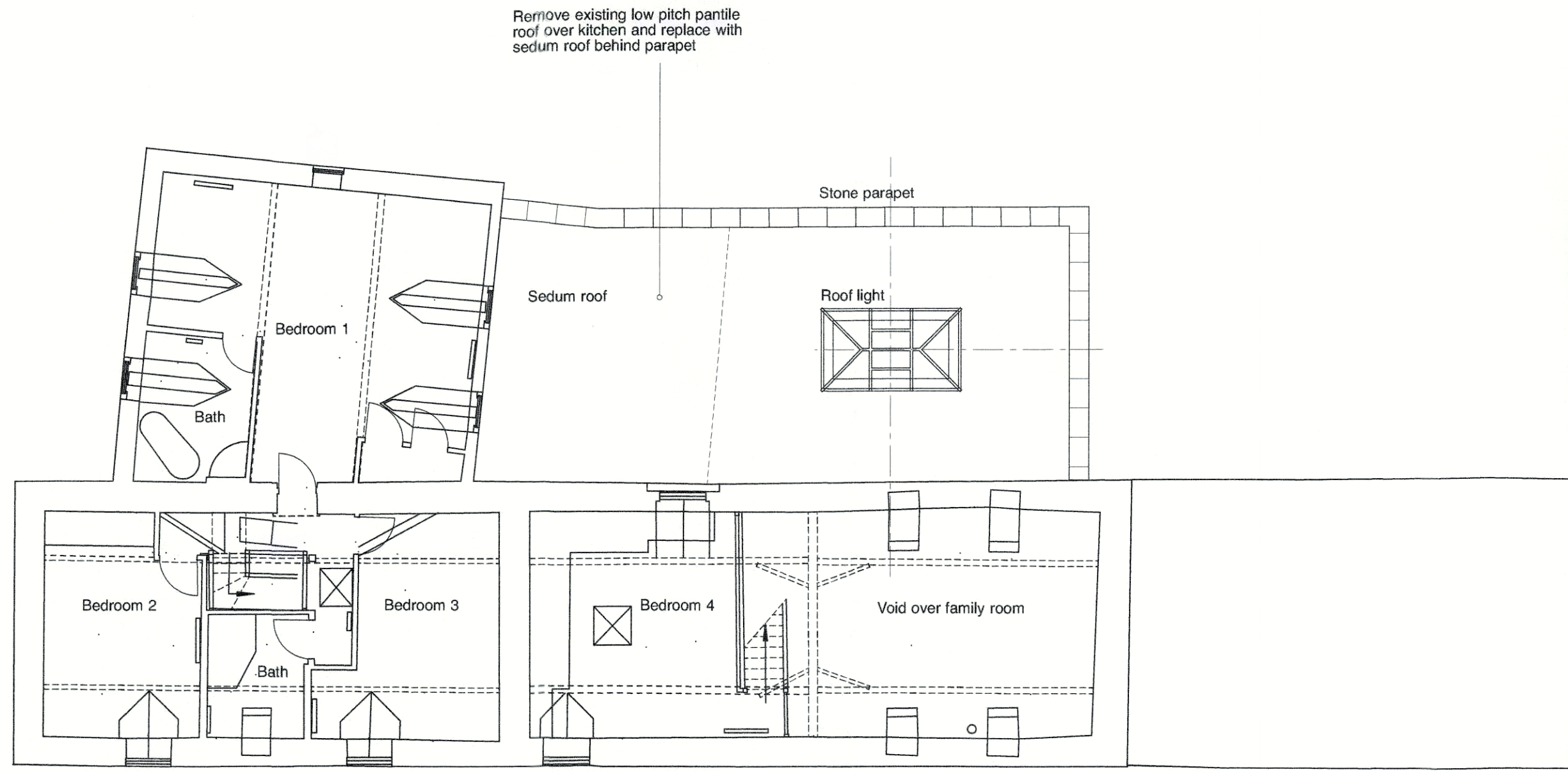

First Floor Plan 1:100

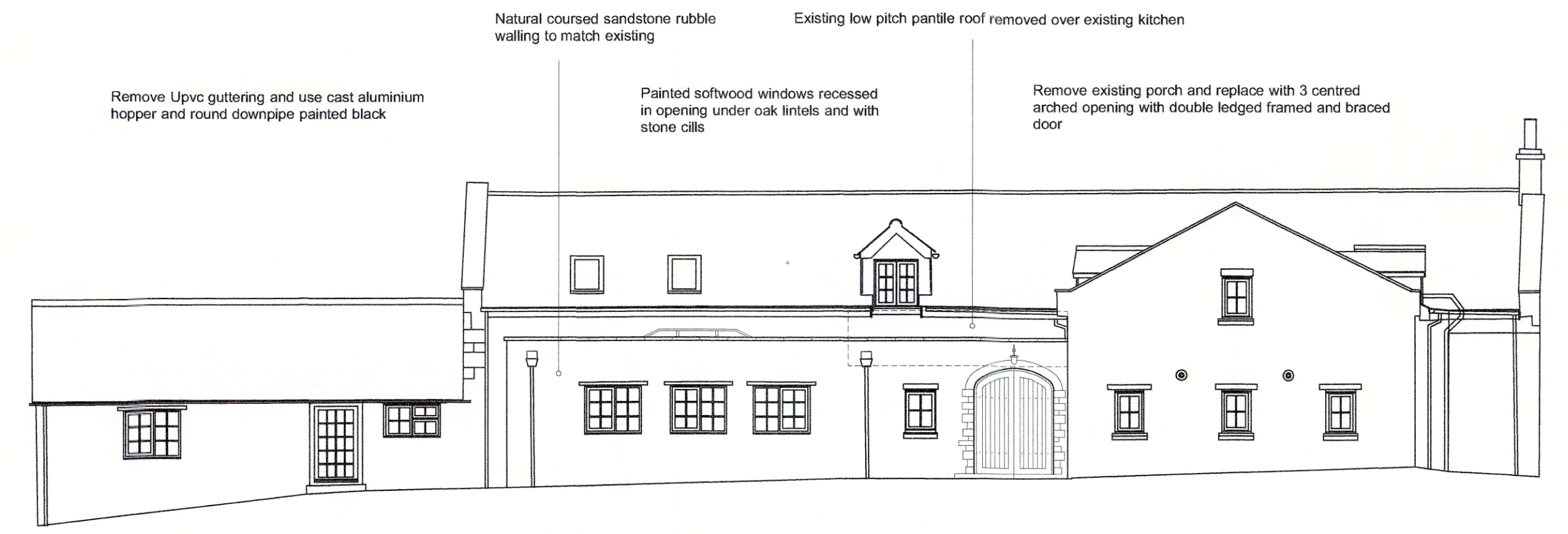

North Elevation

Proposed Extension



South Elevation

Extension not visible on South Elevation

Line of existing kitchen roof



East Elevation

Proposed Extension



West Elevation

Extension not visible on West Elevation

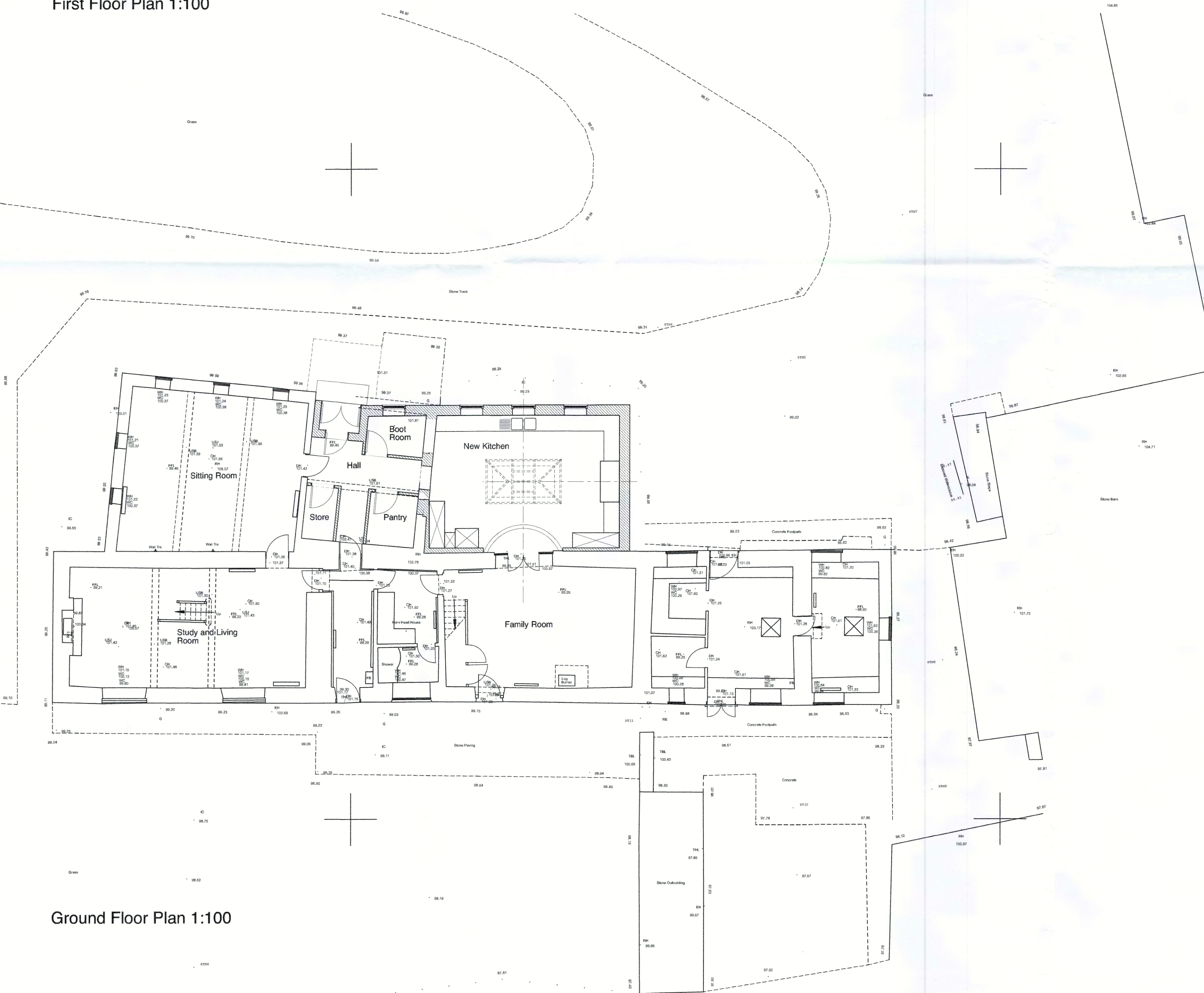

Ground Floor Plan 1:100

AMENDED
Notes

PLANNING APPLICATION

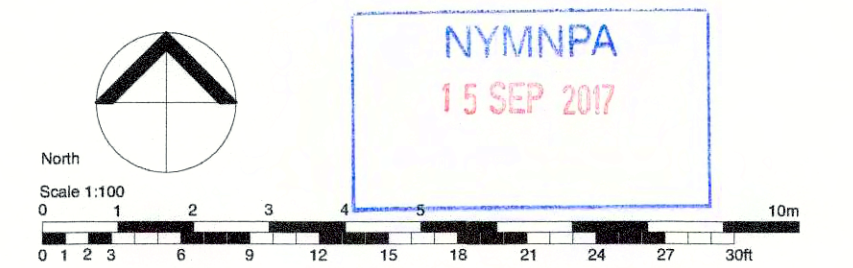

NYMNP
15 SEP 2017

A 11/09/17 MB Amend north wall following comment from NYMNP
Rev Date Drawn Chk'd Description
MB - Proposed change to Ref. 01 - Client change to land 011 - Correction NY - Rebuildability 01 - Change response to Statutory Authority

bramhall blenkarn

RIBA Chartered Practice

The Mallings Mallon North Yorkshire YO17 7DP

Job **Herne Head**

Address **Troutsdale, Snainton YO13 9PS**

Client **Mr and Mrs Barrett**

Drawing **Plans and Elevations PROPOSED**

Sheet Size **A1** Scale **1:100**

First Issue Date **02/07/17** Drawn **MB** Checked **--**

© Bramhall Blenkarn - Do Not Scale From This Drawing

Job No.	Site/Module No.	Dwg Type or CR/S Code	Sheet No.	Revision
1273	01	AR50	01	A