

Do not scale from this drawing, only figured dimensions are to be taken from this drawing. All dimensions on site before commencing any work or shop drawings. The contractor must report any discrepancies before commencing work. If this drawing exceeds the quantities taken in any way, work within the construction (design and management) contract shall be the responsibility of the contractor. This drawing is copyright and must not be reproduced without consent of BHD Partnership Ltd.

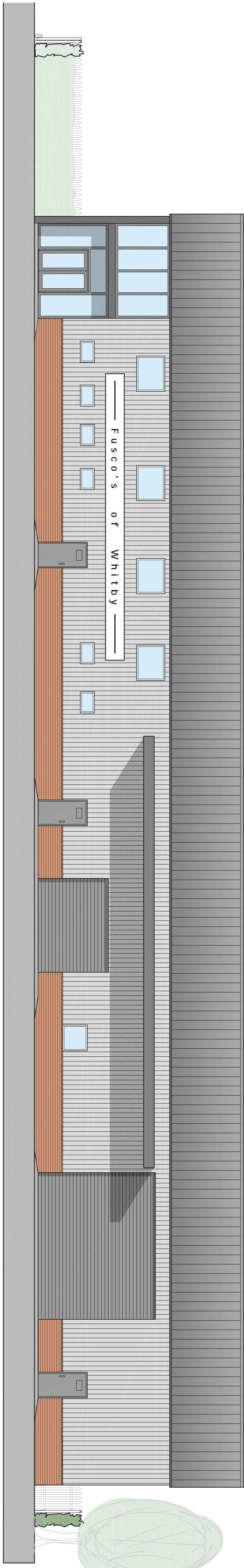

○ Front Elevation (North West)
Scale 1:100

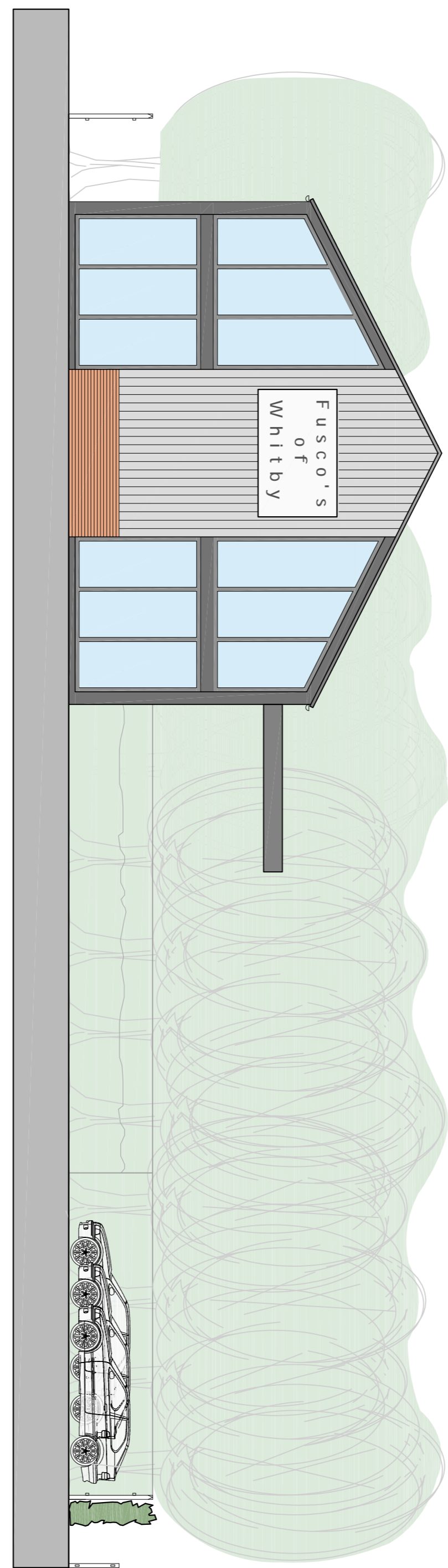
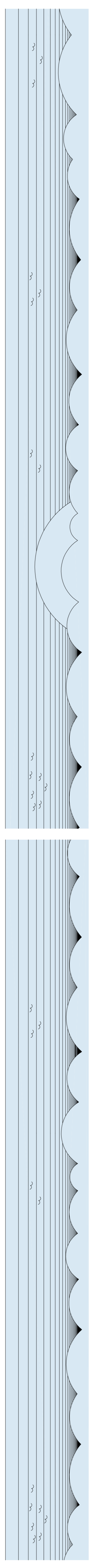

○ Side Elevation (South West)
Scale 1:100

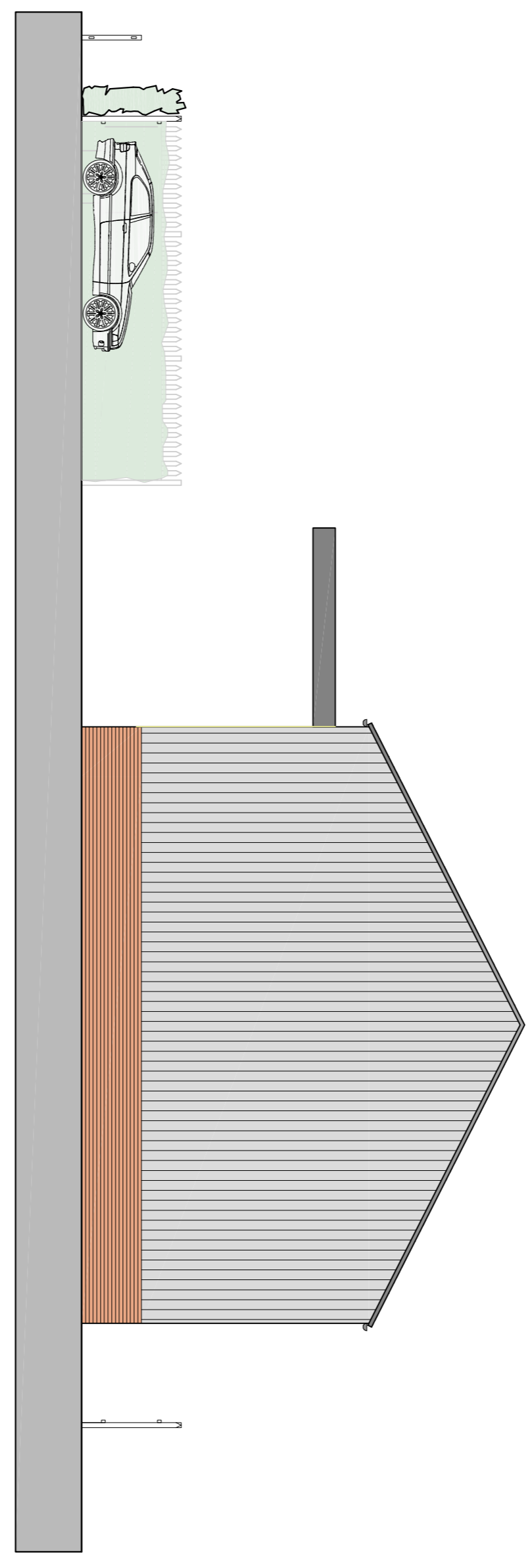

○ Side Elevation (North East)
Scale 1:100

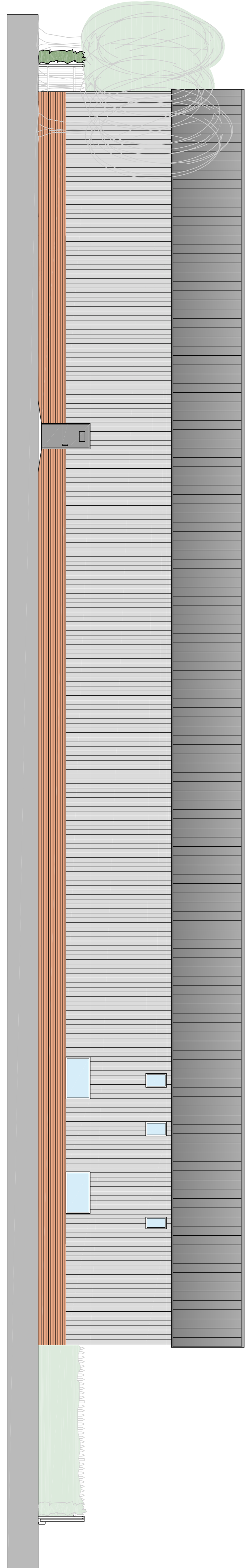
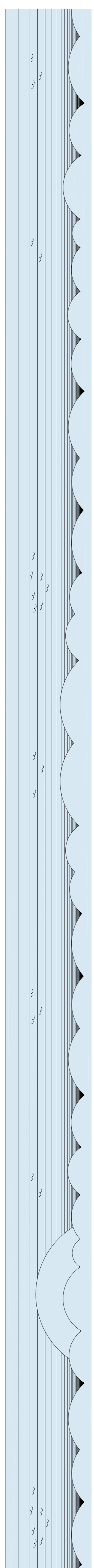

○ Rear Elevation (North West)
Scale 1:100

Provisional Only

CLIENT:	Fusco's of Whitby
PROJECT:	Proposed offices and business premises, Fairfield Way, Whitby Business Park
DRAWING:	Proposed Plans Elevations
DRAWING STATUS:	Construction
DRAWN:	G. Carr
CHECKED:	T. Harrison
SCALE & SIZE:	1:100 @ A1
DATE:	18.08.17
DRAWING NO.:	D11039-21
REV:	A
DATE:	29/08/17
BY:	CE
APPROVED:	Issued for approval

