

Do not scale from this drawing, only figured dimensions are to be taken from this drawing. All dimensions on site before commencing any work or shop drawings. The contractor must report any discrepancies before commencing work. If this drawing exceeds the quantities taken in any way, the contractor is to be informed before work is started. Work under the construction (design and management) shall be the responsibility of the contractor and shall not be reproduced without consent of BHD Partnership Ltd.

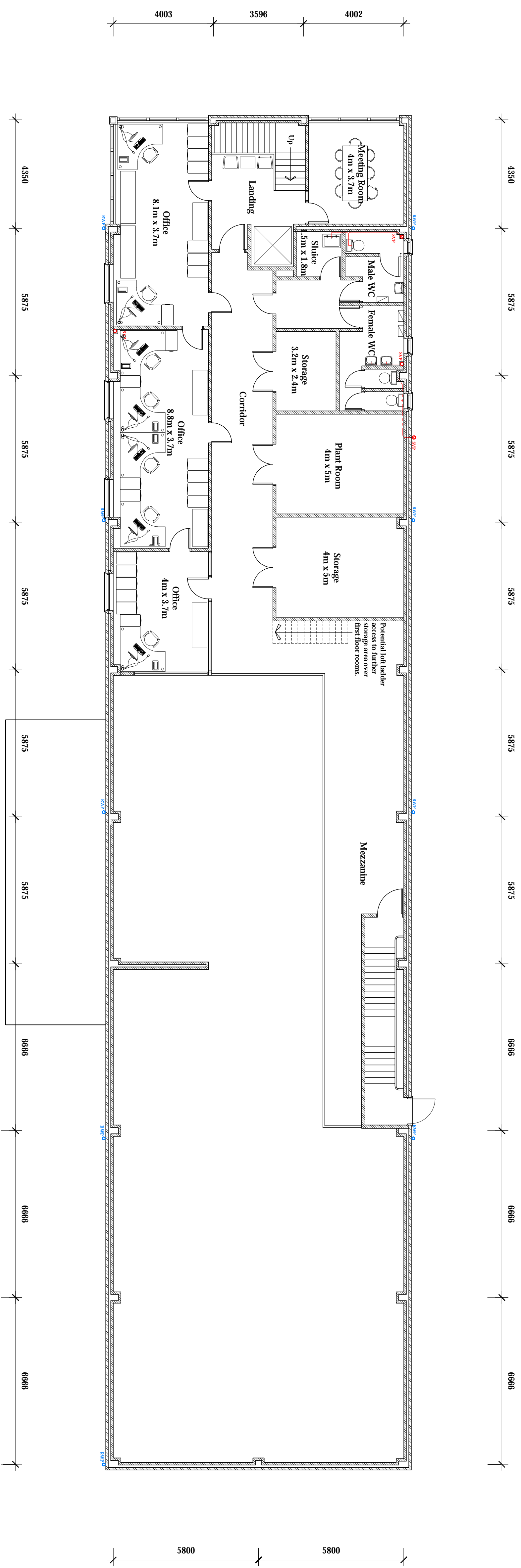

○ **First Floor Plan**  
Scale 1:100

**Provisional Only**

CLIENT:	Fusco's of Whitby
PROJECT:	Proposed offices and business premises, Fairfield Way, Whitby Business Park
DRAWING:	Proposed Plans First Floor Plan
DATE:	29/08/17
REV:	A
BY:	CE
APPROVED:	Issued for approval



DESIGNER:	G. Carr	CHECKED:	T. Harrison
SCALE & SIZE:	1:100 @ A1	DATE:	18.08.17
DRAWING NO.:	D11039-20	REV.:	A