

Amendments/Additional Information

- Amended layout of buildings/outside areas
- Additional background information
- Amended design
- Revised access arrangements
- Change of description of proposed development
- Change in site boundaries
- Other (as specified below)

MS

Dawn Paton

From: Hilary Saunders
Sent: 19 October 2017 13:37
To: Planning
Subject: FW: Thirley Cotes Farm, Harwood Dale - NYM/2017/0721/FL
Attachments: P1R.pdf

Mrs Hilary Saunders
Planning Team Leader
Development Management

North York Moors National Park Authority
The Old Vicarage
Bondgate
Helmsley
York
YO62 5BP



Tel. no. 01439 772700
Web: www.northyorkmoors.org.uk

From: David Bamford Architects
Sent: 19 October 2017 13:36
To: Hilary Saunders
Subject: Thirley Cotes Farm, Harwood Dale - NYM/2017/0721/FL

Hi Hilary

Further to your recent validation for the above I now attach revised drawing P1 showing the office door and the bin store.

Whilst we were not intending to carry out any work on trees adjoining the development I am hopeful that we will be able to obtain a tree survey for the trees adjoining the development during next week and I will get this over to you as soon as it is available.

I trust this is of assistance.

Regards

David

David R. Bamford Chartered Architects
The Old Grammar School, Manor Square, Otley, LS21 3AY.

www.davidbamfordarchitects.co.uk

Internet communications are not secure. David R. Bamford Architects does not accept legal responsibility for the contents of this message. This email and any attachments may be confidential. They may contain privileged information and are intended for the named addressee (s) only. They must not be distributed without our consent. If you are not the intended recipient, please notify us immediately and delete the message and any attachments from your computer, do not disclose, distribute, or retain this email or any part of it. Unless expressly stated, opinions in this email are those of the individual sender, and not of David R. Bamford Architects. We believe but do not warrant that this e-mail and any attachments are virus free. You must therefore take full responsibility for virus checking. Mentor-UK reserves the right to monitor all email communications through their networks.

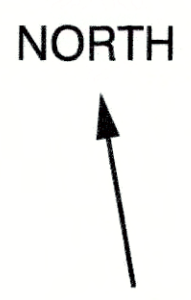
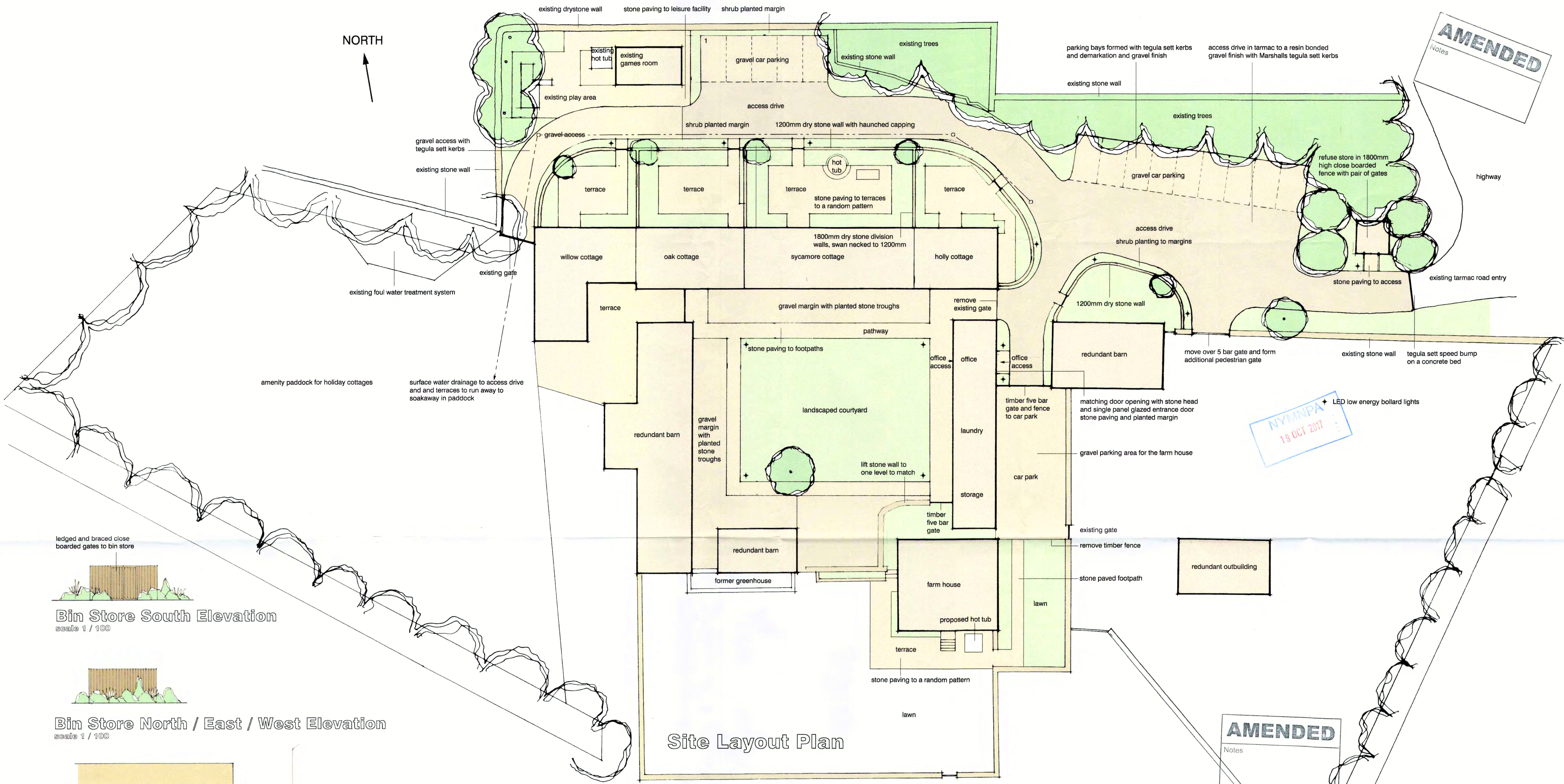

AMENDED
Notes

NYMNP
19 OCT 2017

AMENDED
Notes

ledged and braced close boarded gates to bin store

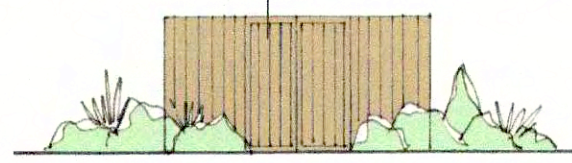

Bin Store South Elevation
scale 1 / 100

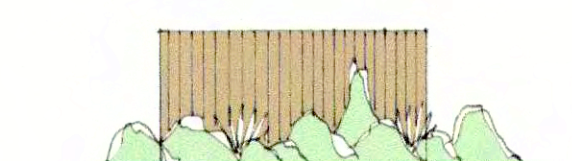

Bin Store North / East / West Elevation
scale 1 / 100

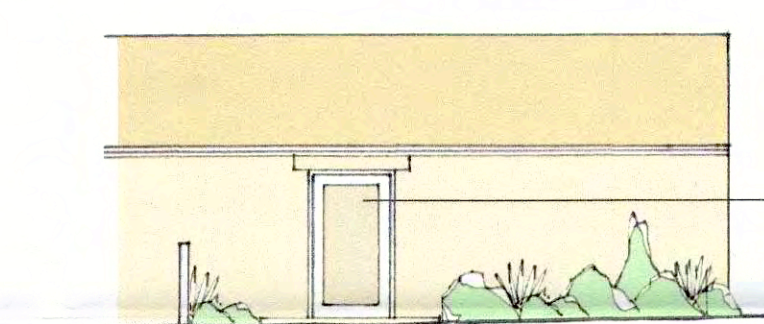

Access Door to Office Elevation
scale 1 / 100

break out opening for door with matching cut stone lintol and sill. 838mm single panel glazed engineered timber door and frame to matching paint colour with clear double glazing

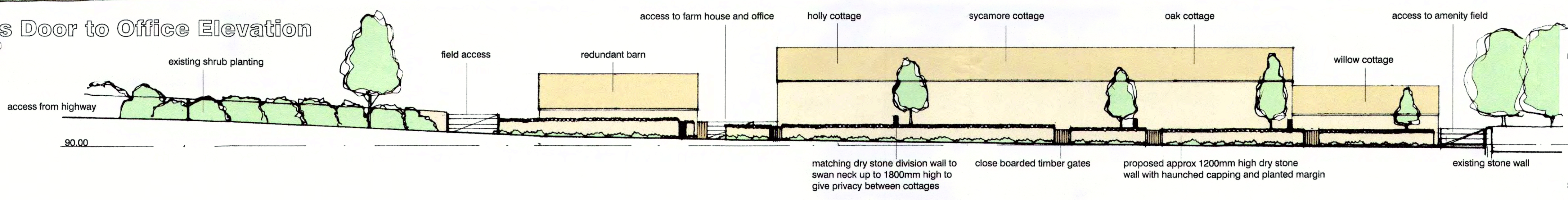

Proposed Landscape Work
Thirley Cotes Farm
Harwood Dale, Scarborough
P & G Durbin Properties

scale 1 / 200 at A1

P1R

18/10/17

North Elevation of Farm through car park

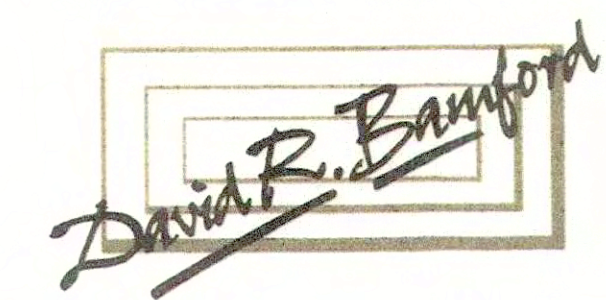

ARCHITECTS
THE OLD GRAMMAR SCHOOL
MANOR SQUARE OTLEY LEEDS LS21 3AY
RIDGE HALL RIDGE LANE STAITHES
NORTH YORKSHIRE TS13 5DX

www.davidbamfordarchitects.co.uk