

NYMNP

27 OCT 2017

50790

St Hilda's
Church

BLOCK PLAN
SCALE 1:500

Navardo

Walsingham

Red Lea

Greys

Issues

1

2

50780

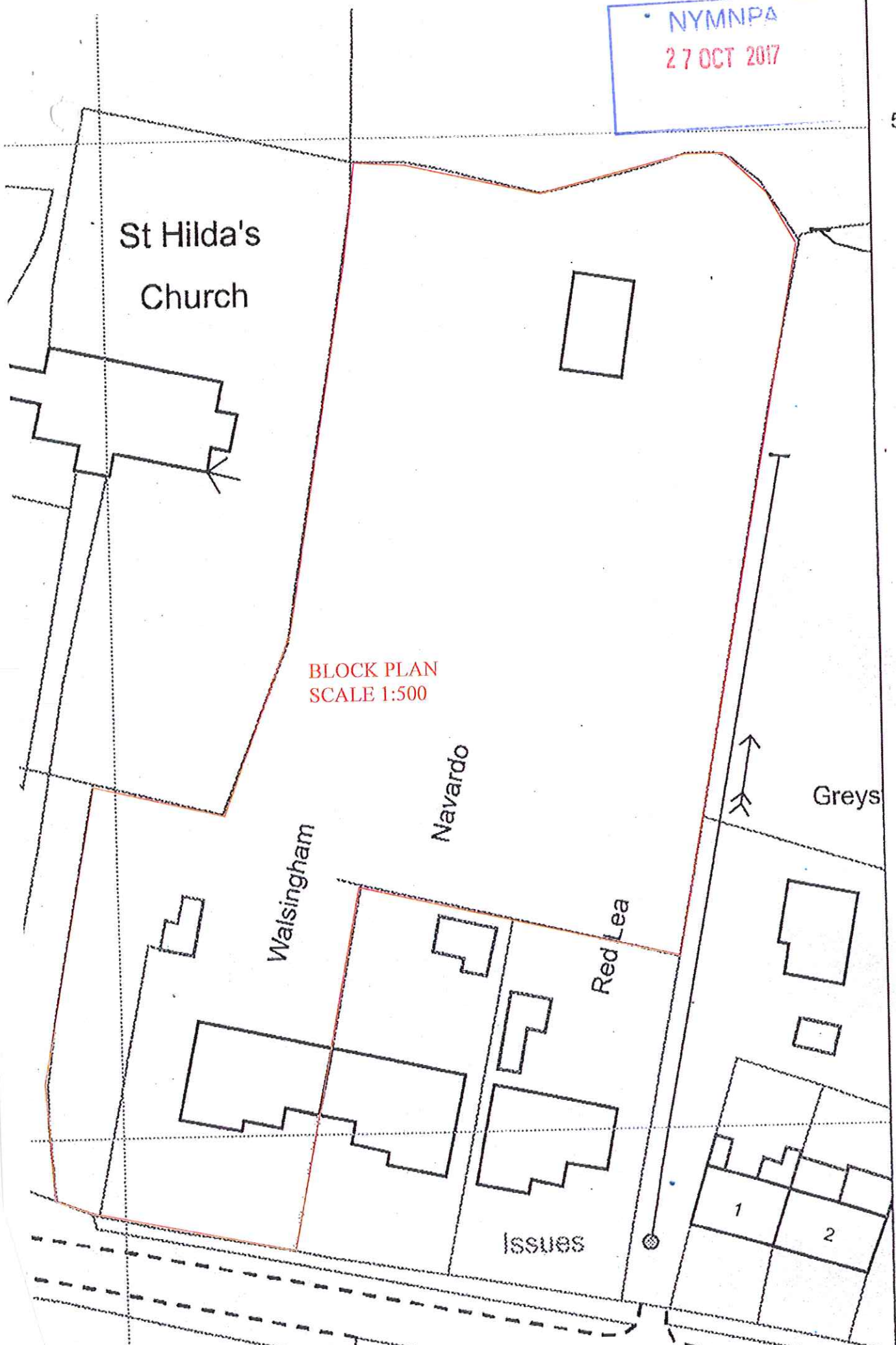

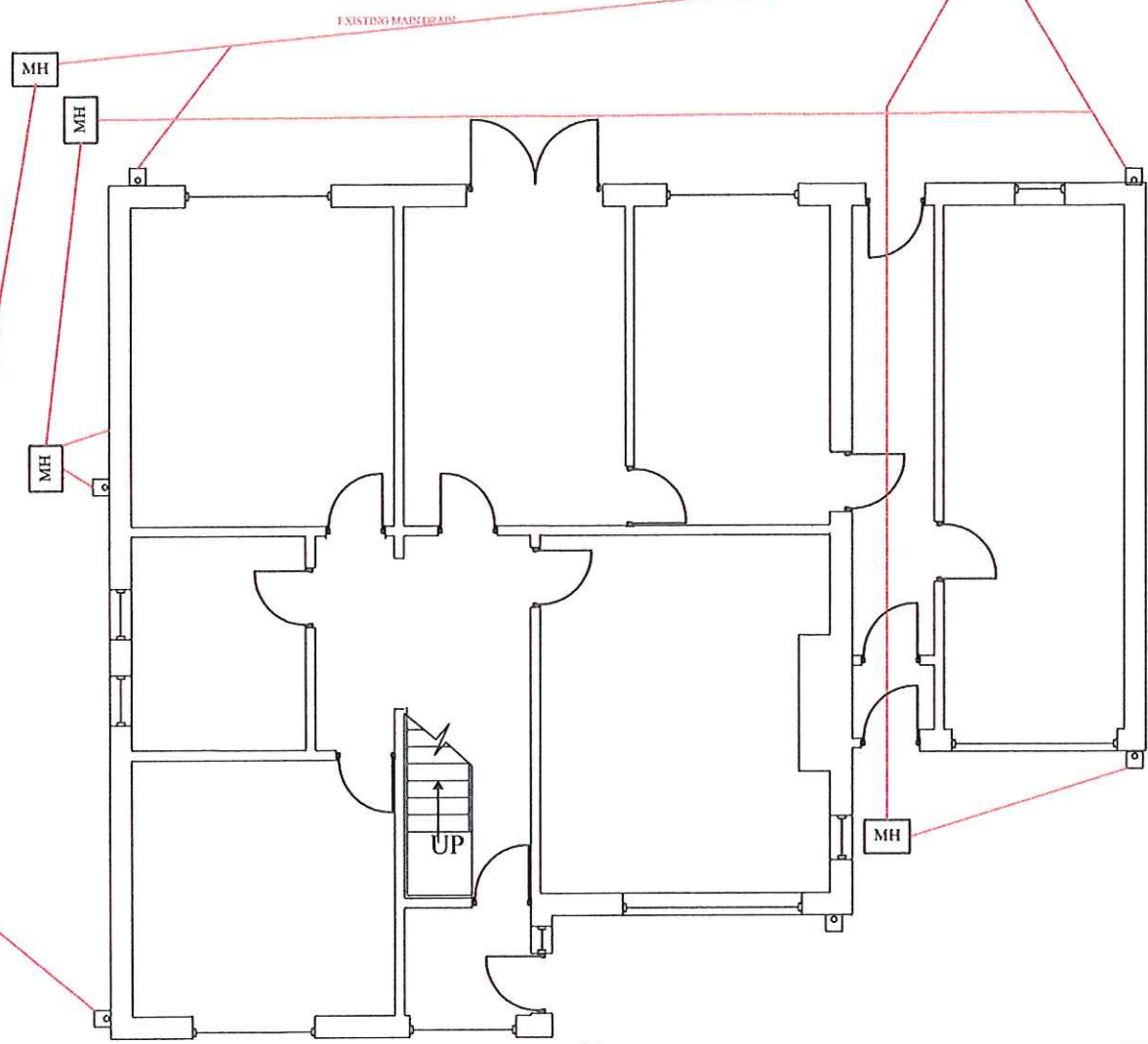

EXISTING GROUND FLOOR PLAN
SHOWING PROPOSED NEW STAIRCASE

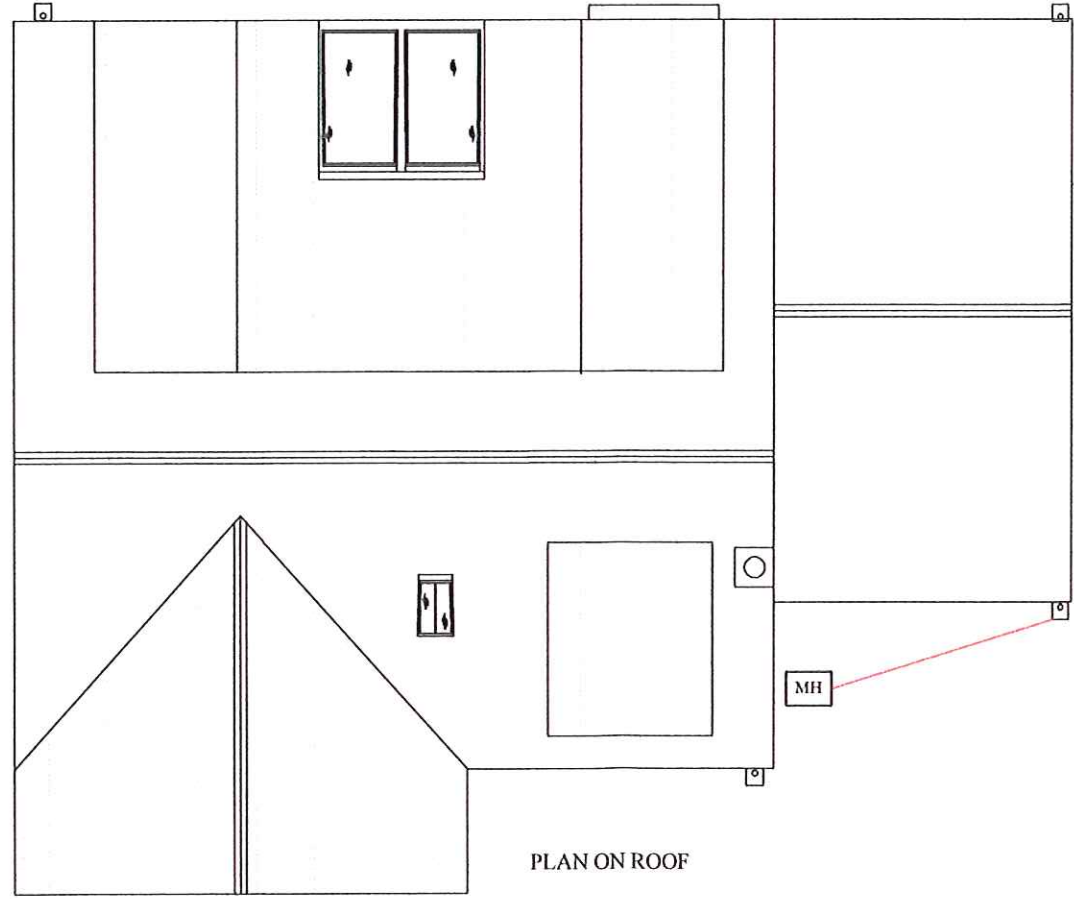

PLAN ON ROOF

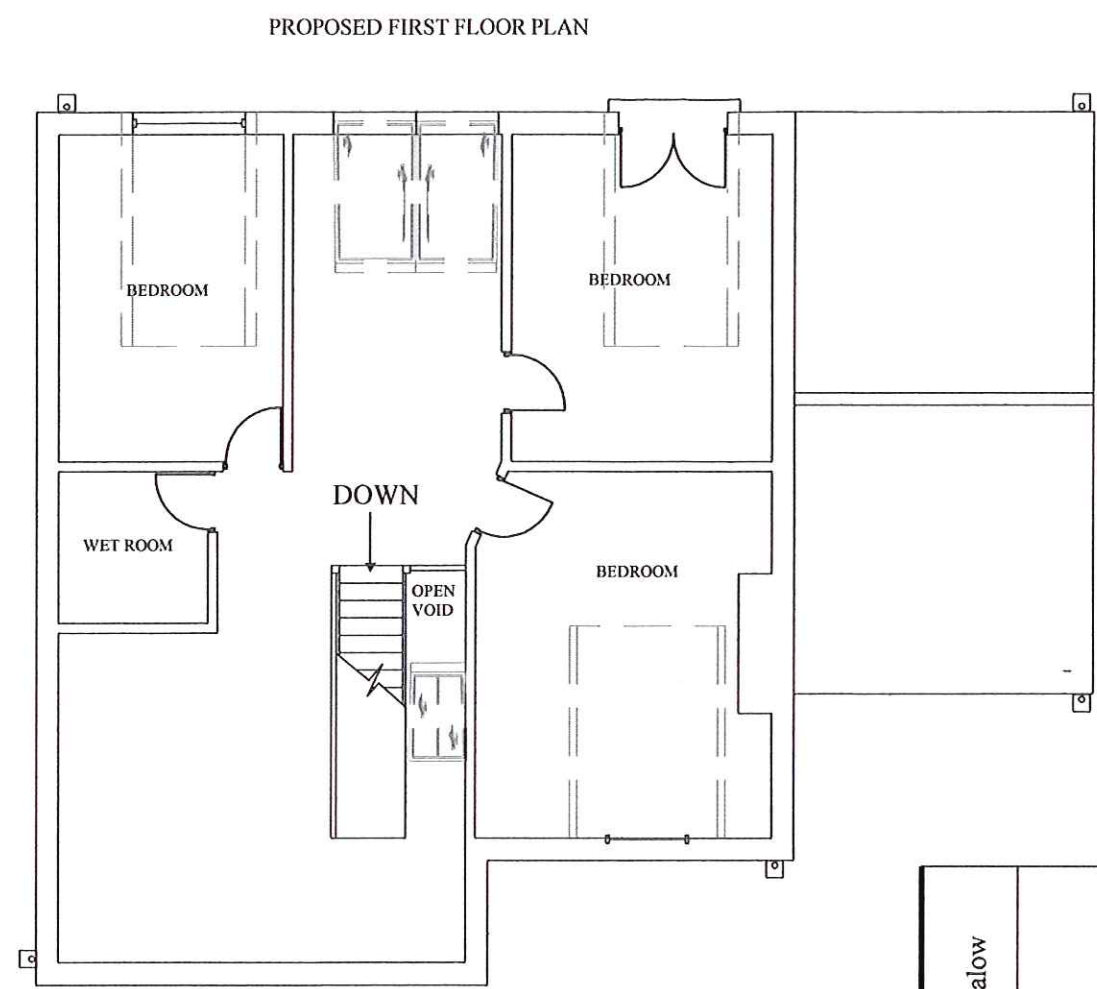

PROPOSED FIRST FLOOR PLAN

ALL dimensions MUST be checked on site prior to works commencing. Variations in squareness, depth and level of existing walls are shown. Where new walls are shown as aligned with existing walls, this must be checked by the physical removal of the wall to confirm the actual position of the wall being attached to.

| | | | | |
|-------|------------------|--|-------|----------|
| NOTES | DESCRIPTION | Additional floor to single storey bungalow | | |
| | NAME AND ADDRESS | Mrs P HOYLE Walsingham Sneaton Whitby | | |
| | SCALE | 1:100 | DATE | 30/10/17 |
| | DRAWING NUMBER | PH2017 | SHEET | 3 OF 3 |
| | REVISION | | | A |

NYMAN
27 OCT 2017



FRONT ELEVATION

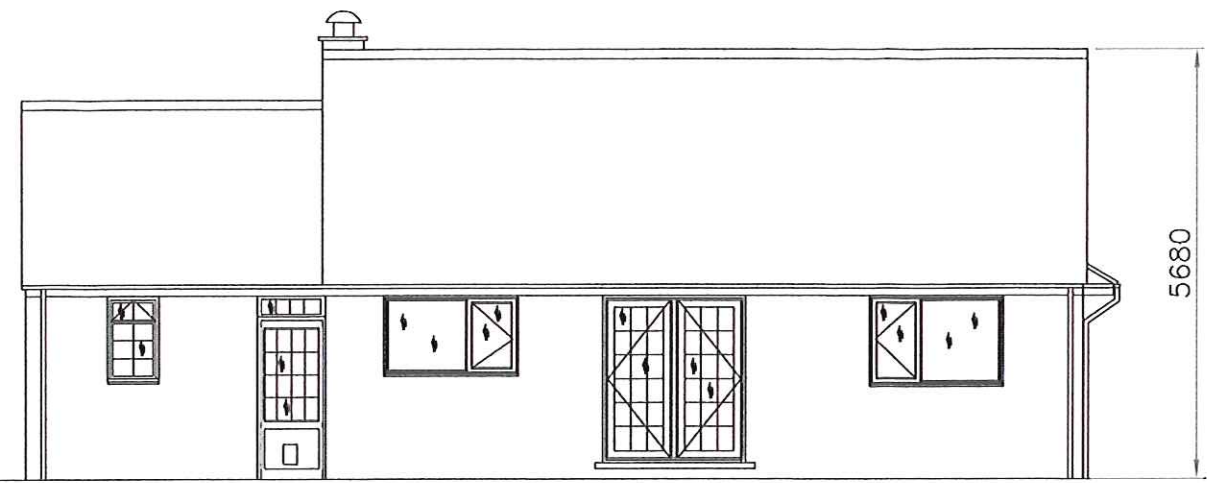

REAR ELEVATION

EXISTING

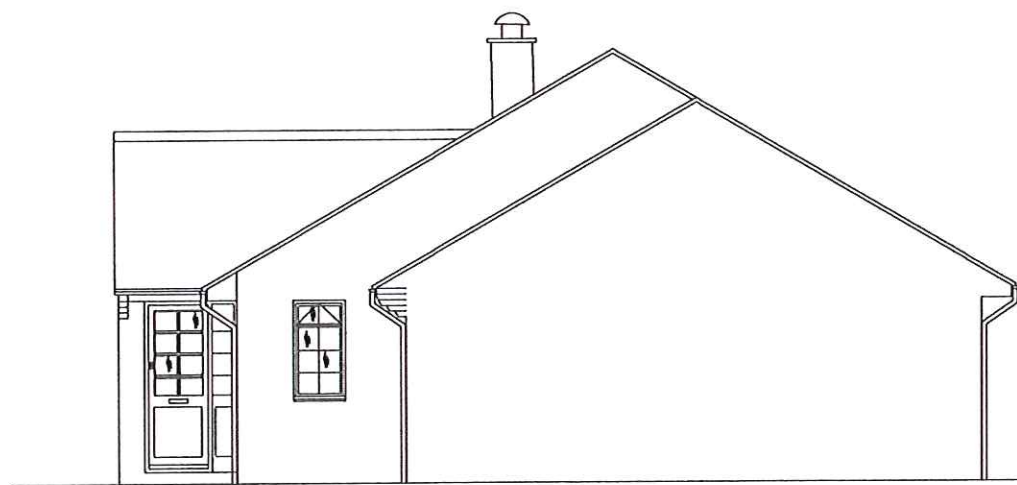

SIDE ELEVATION
LOOKING EAST

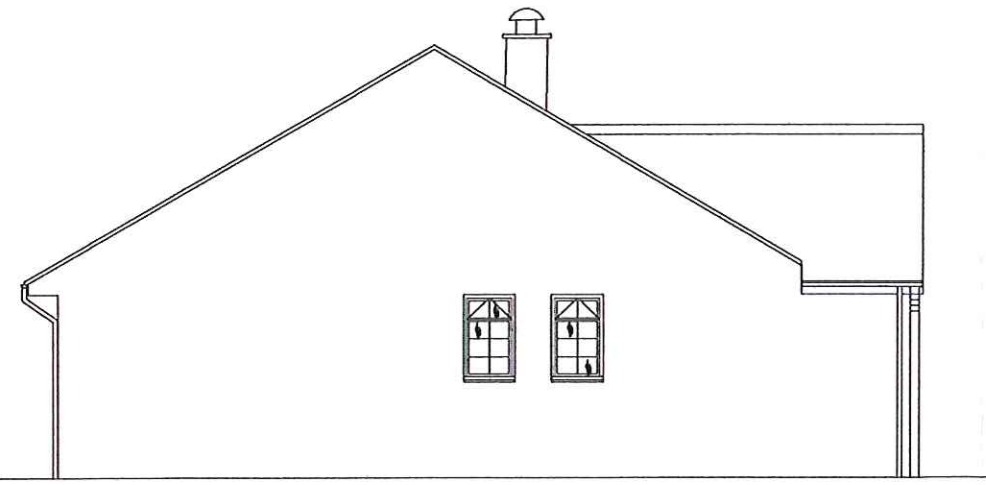

SIDE ELEVATION
LOOKING WEST

| | |
|------------------|--|
| DESCRIPTION | Additional floor to single storey bungalow |
| NAME AND ADDRESS | Mrs P HOYLE Walsingham Sneaton Whitby |
| SCALE | 1:100 |
| DATE | 30/10/17 |
| DRAWING NUMBER | PH2017 |
| SHEET | 1 OF 3 |
| REVISION | A |

NYMP
2-7 OCT 2017

ALL dimensions MUST be checked on site prior to works commencing. Variations in squareness, depth of plaster etc., must be checked for. Where new walls are shown as aligned with existing walls, this must be checked by the physical removal of brickwork and/or plaster to establish the actual position of the wall being attached to.

NOTES

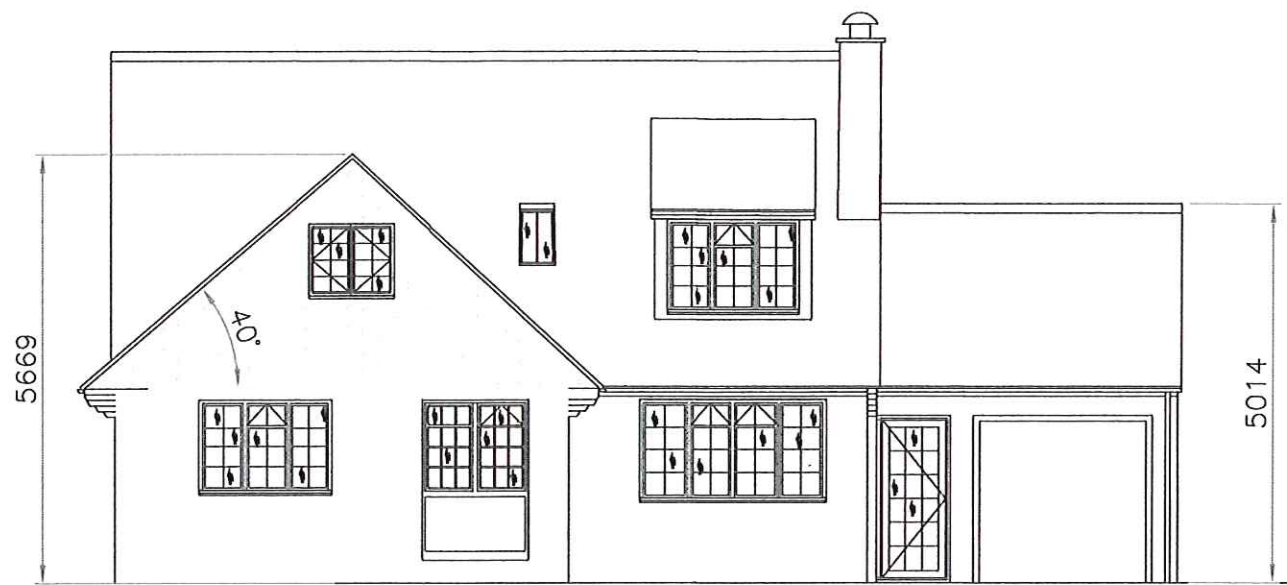

FRONT ELEVATION

PROPOSED

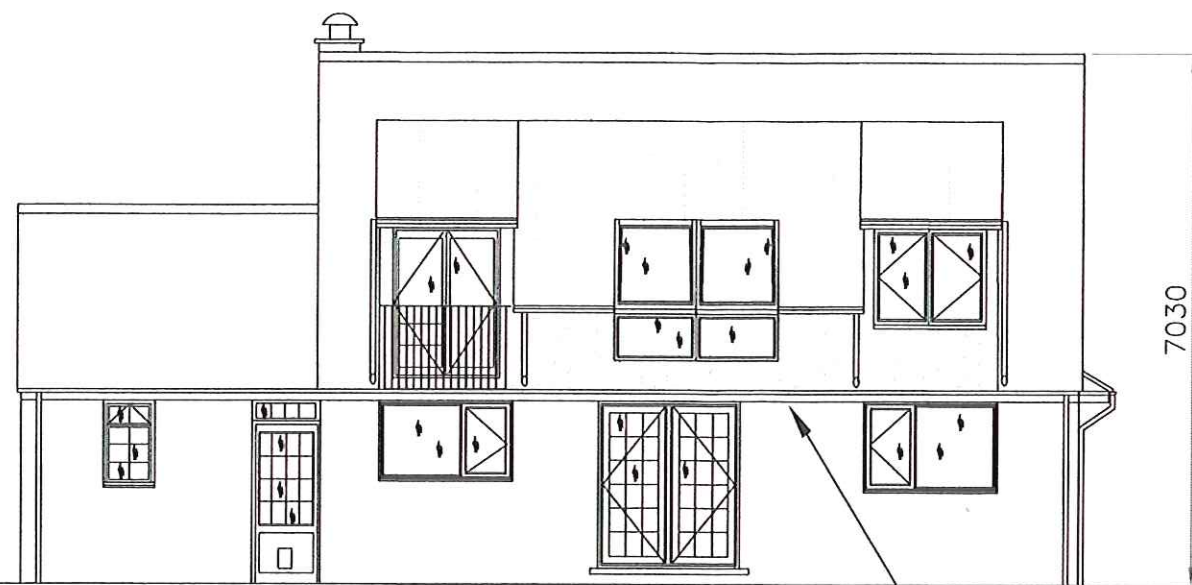

REAR ELEVATION

WALL BETWEEN REAR DORMERS RAISED TO PROVIDE FOR VELUX WINDOWS. ROOF FITCH FROM WALL INCREASED TO MEET CATSLIDE DORMERS AT APEX



SIDE ELEVATION
LOOKING EAST

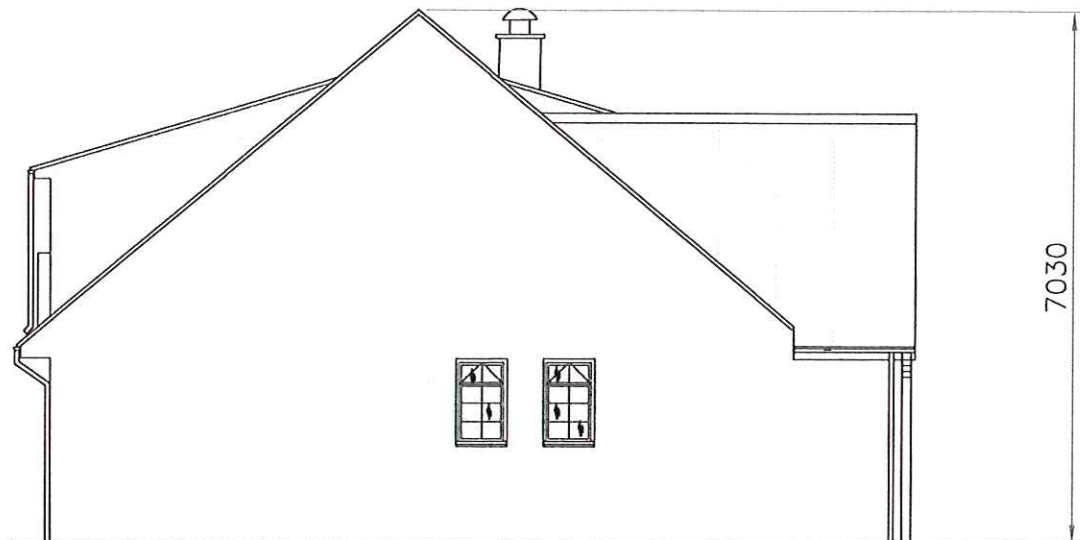

SIDE ELEVATION
LOOKING WEST

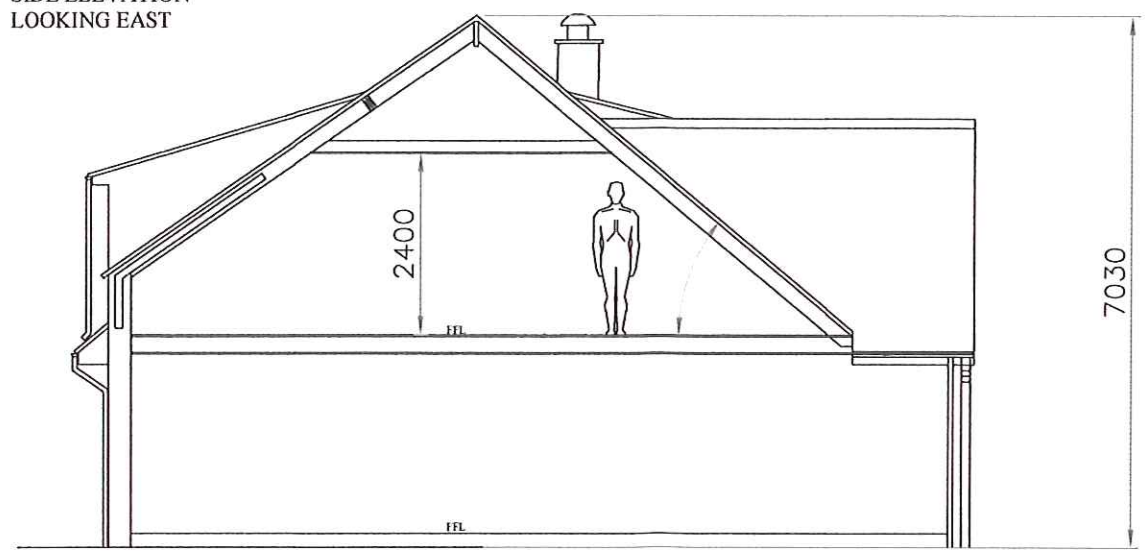

SECTIONAL VIEW SHOWING RAISED WALL BETWEEN REAR CATSLIDE DORMERS.

ALL dimensions MUST be checked on site prior to works commencing. Variations in squareness, depth of plaster etc, must be checked for. Where new walls are shown as aligned with existing walls, this must be checked by the physical removal of brickwork and/or plaster to establish the actual position of the wall being attached to.

NYA
27 OCT 2017

THIS DRAWING IS FOR THE PURPOSE OF OBTAINING PLANNING OR BUILDING REGULATIONS APPROVAL ONLY

| | | | | | | | | |
|-------|--|--|----------------|--------|-------|----------|----------|---|
| NOTES | DESCRIPTION | Additional floor to single storey bungalow | DRAWING NUMBER | PH2017 | SHEET | 2 OF 3 | REVISION | A |
| | NAME AND ADDRESS | Mrs P HOYLE Walsingham Sneaton Whitby | SCALE | 1:100 | DATE | 30/10/17 | | |
| | Front dormer cheeks and side covered in Rosemary tiles | | | | | | | |
| | Rear dormer cheeks covered in UPVC-cladding | | | | | | | |