

Notes: DO NOT SCALE FROM THIS DRAWING  
ALL DIMENSIONS MUST BE CHECKED ON SITE

© Copyright Alan Tomlinson Architects

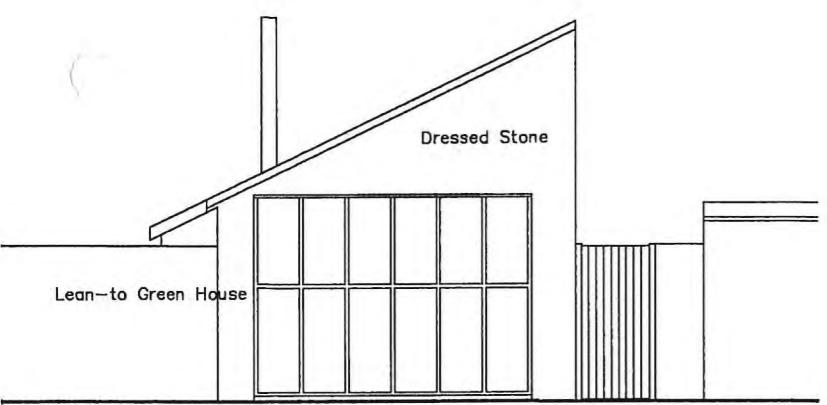

South Elevation

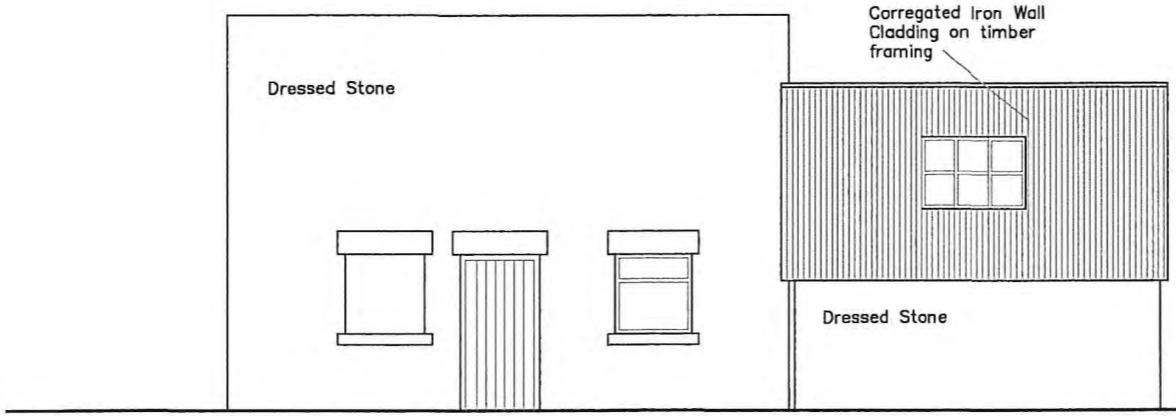

East Elevation

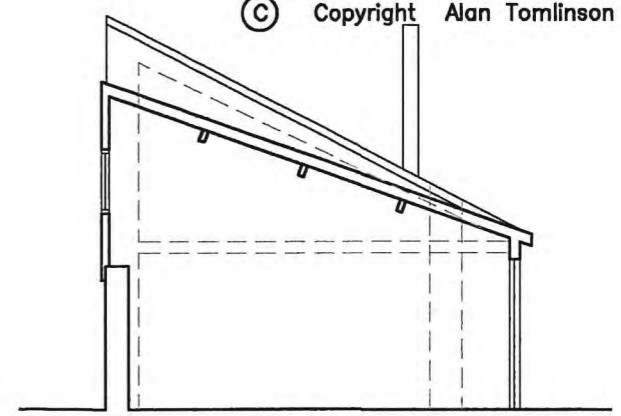

Section A.A.

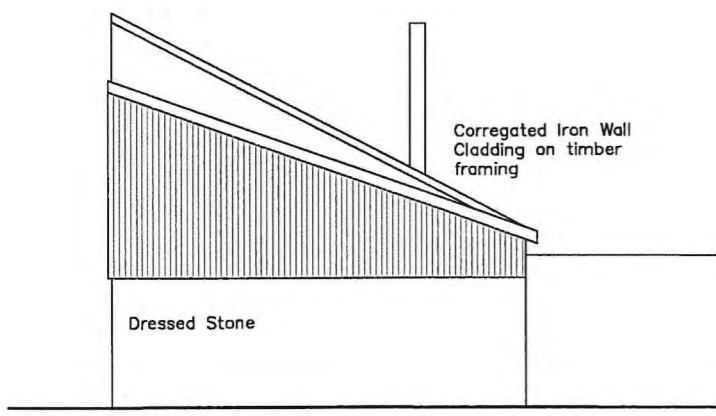

North Elevation

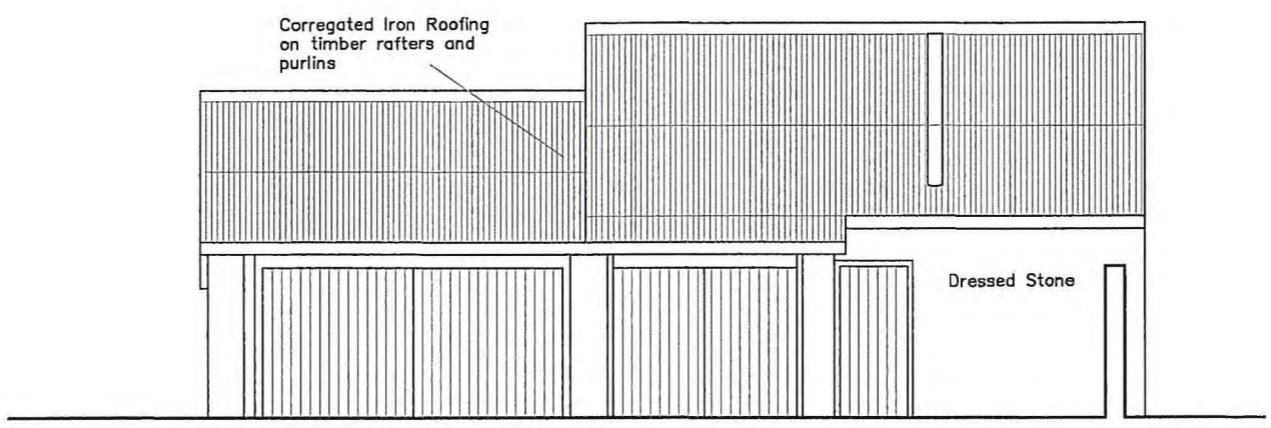

West Elevation

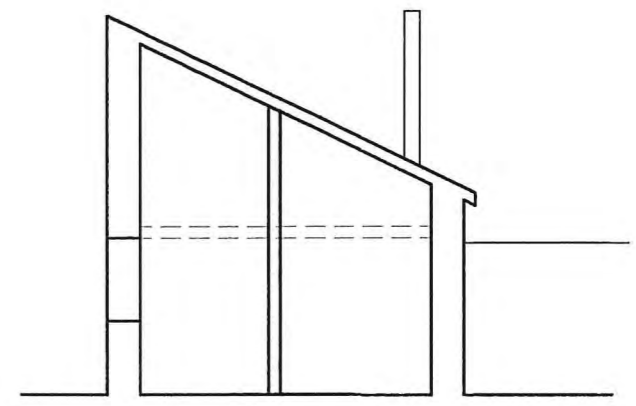

Section B.B.

Ground Floor Plan

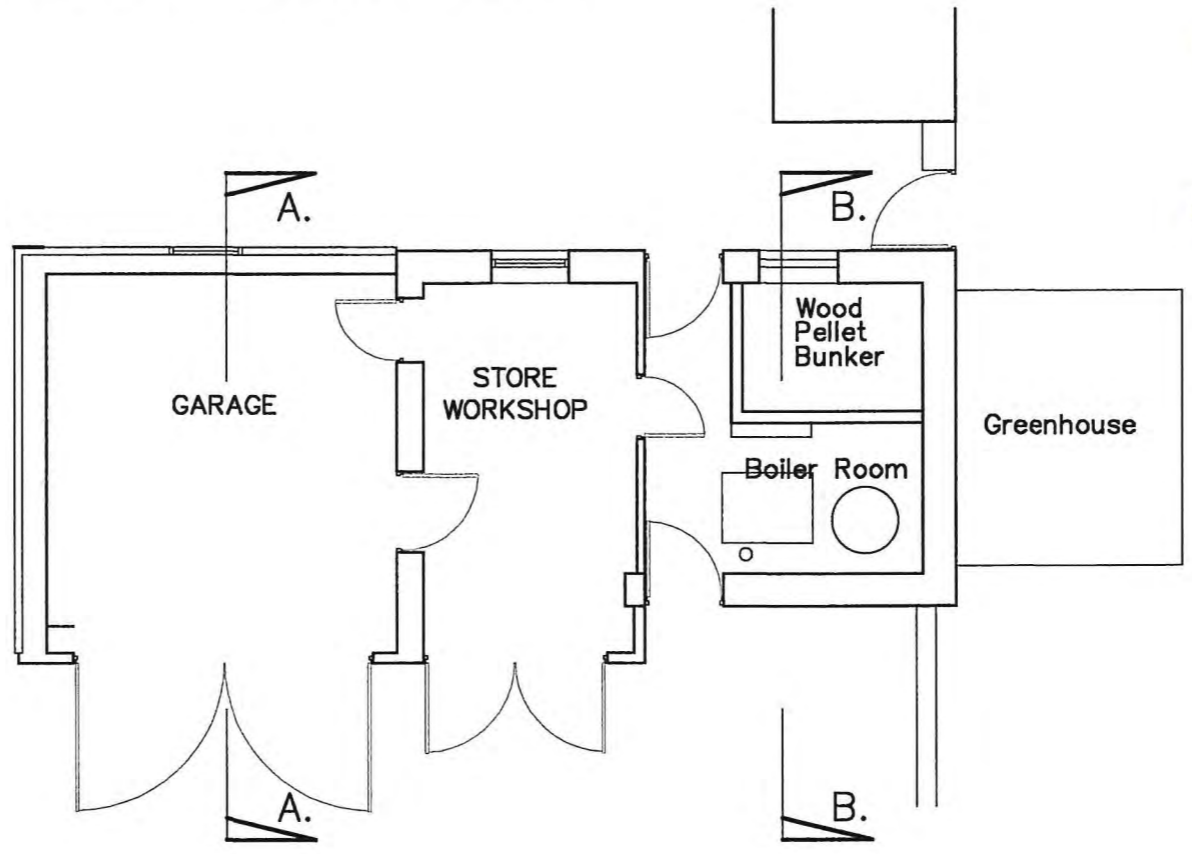

13 NOV 2017

x	x	x
Revision	Details	Date

Project:  
Alterations & Refurbishment to Existing Outbuilding, The Priory Grosmont.

Drawing:  
Existing Plan, Elevations & Sections.

Date. 28/8/17	Scale. 1/100	Project No. ATA-2017-44	Drawing No. <b>03</b>
Drawn by. AHT	Revision. .	Cod Ref. ATA-2017-44	

Alan Tomlinson Architects

1 Hudsons Yard  
Flowergate  
Whitby  
North Yorkshire YO21 3BG

Notes DO NOT SCALE FROM THIS DRAWING  
ALL DIMENSIONS MUST BE CHECKED ON SITE

© Copyright Alan Tomlinson Architects

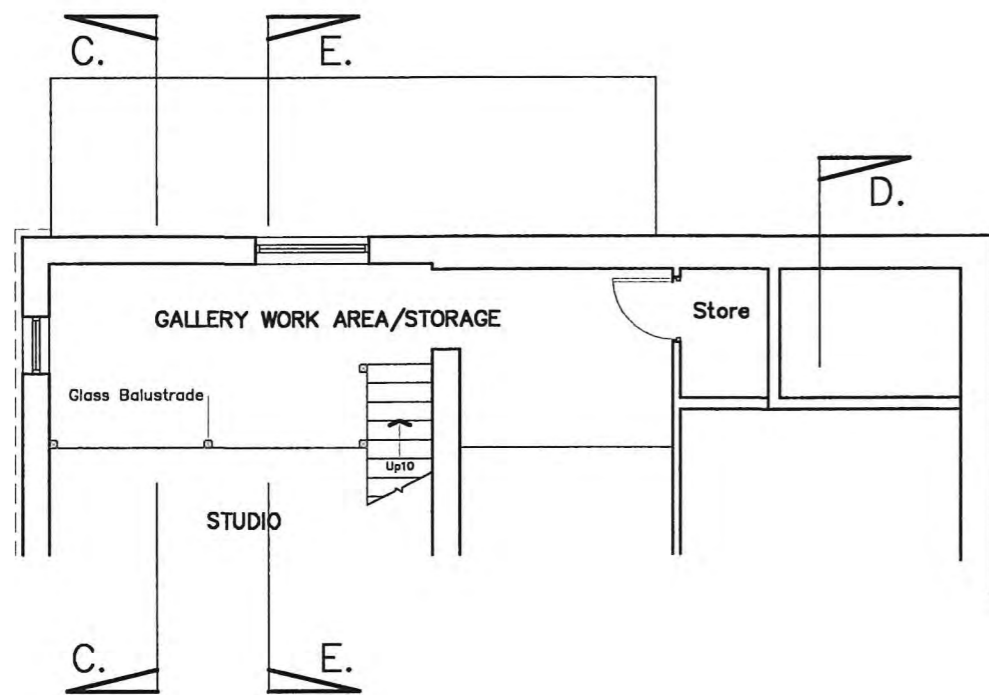

Gallery Floor Plan

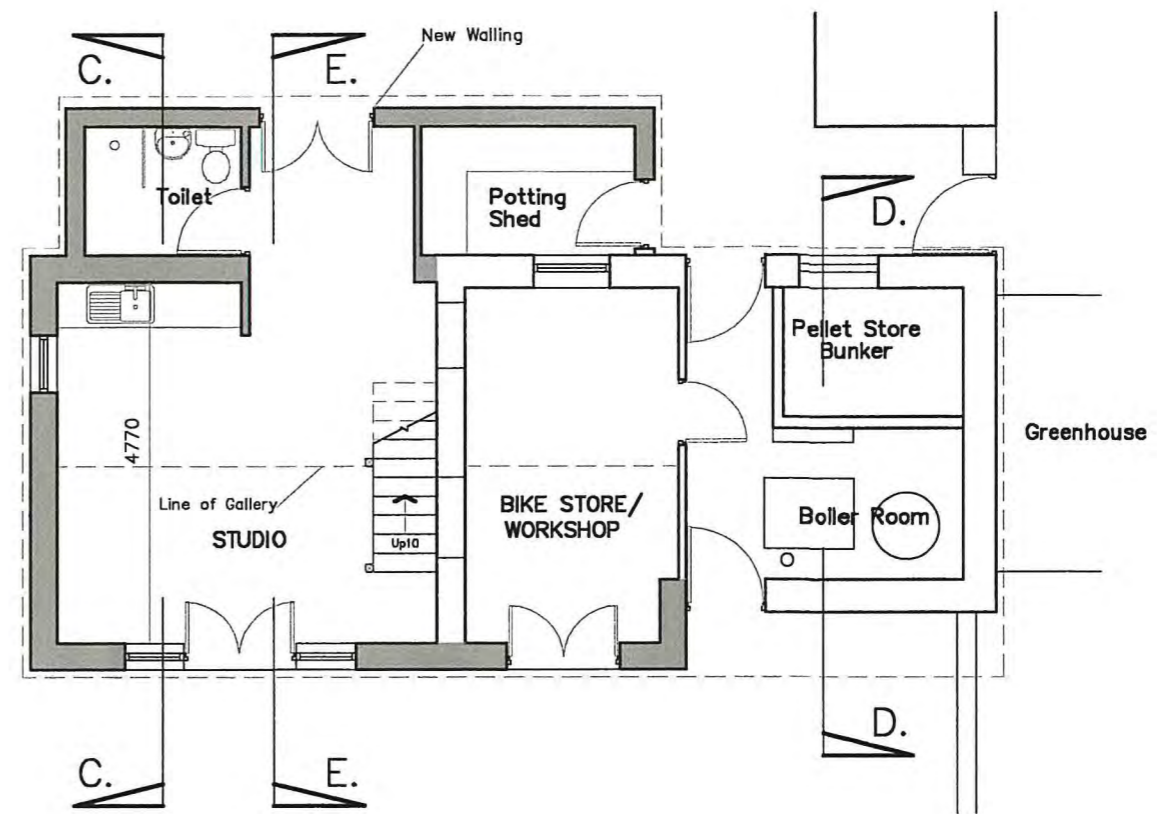

Ground Floor Plan

NY 1017  
13 NOV 2017

x	x	x
Revision	Details	Date

<b>Project.</b> Alterations & Refurbishment of Outbuildings The Priory, Grosmont			
<b>Drawing.</b> Proposed Floor Plans			
<b>Date.</b> 31/10/17	<b>Scale.</b> 1/100	<b>Project No.</b> ATA-2017-44	<b>Drawing No.</b> <span style="font-size: 2em; font-weight: bold;">04</span>
<b>Drawn by.</b> AHT	<b>Revision.</b> A	<b>Cad Ref.</b> ATA-2017-44	
<b>Alan Tomlinson Architects</b> <small>1 Hudsons Yard Flowergate Whitby North Yorkshire YO21 3BG</small>			

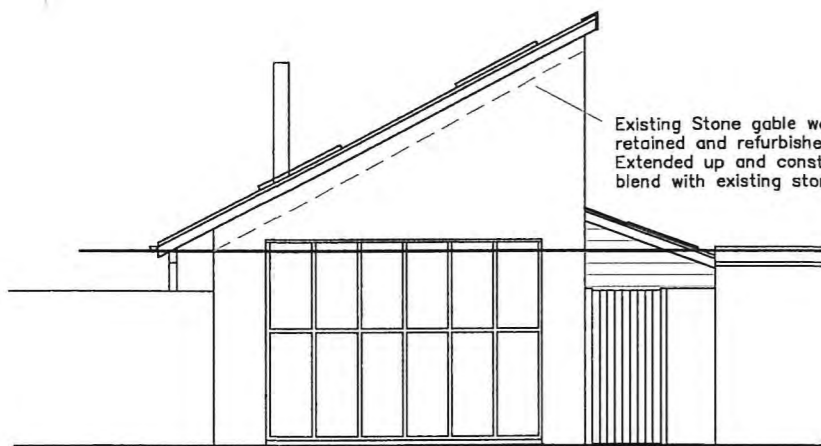

South Elevation

Existing Stone gable wall retained and refurbished. Extended up and constructed to blend with existing stonework.

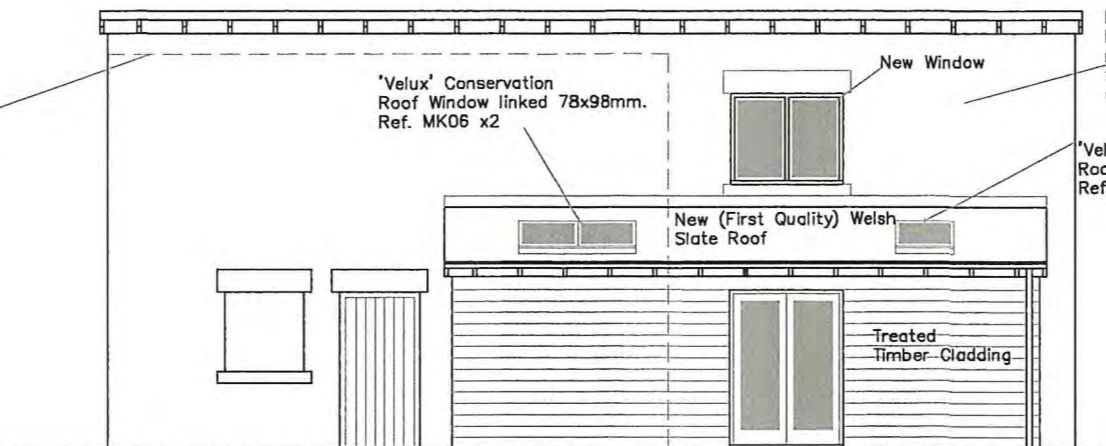

East Elevation

'Velux' Conservation Roof Window linked 78x98mm. Ref. MK06 x2

New Window

New external walling. External leaf of new & reclaimed dressed stone to match and blend with existing

'Velux' Conservation Roof Window 78x98mm. Ref. MK06 obscure glazed

New (First Quality) Welsh Slate Roof

Treated Timber Cladding

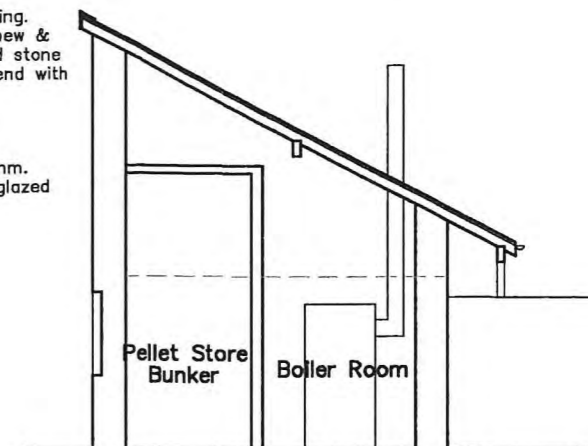

Section D.D.

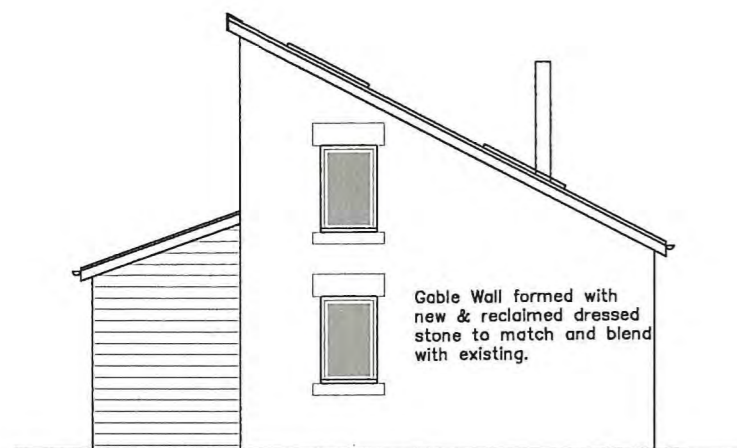

North Elevation

Gable Wall formed with new & reclaimed dressed stone to match and blend with existing.

Purpose made colour coated metal ridge trim (see detail)

Guttering and Rainwater pipes to be powder coated metal, supported on side fixed rafter brackets.

New timber External Doors and windows to DG. high performance design and construction. Matching stone cills and lintels

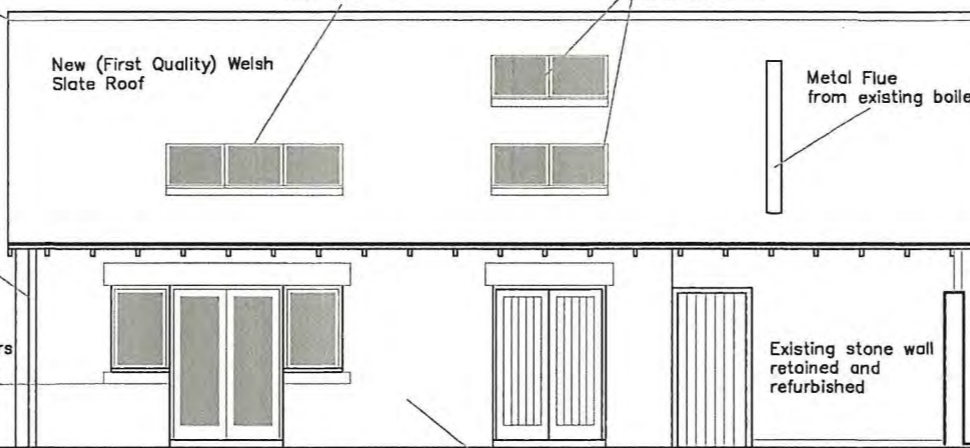

West Elevation

'Velux' Conservation Roof Window linked 78x118mm. Ref. MK06 x3

'Velux' Conservation Roof Window linked 78x118mm. Ref. MK06 x2

Metal Flue from existing boiler

Existing stone wall retained and refurbished

New & Reclaimed Dressed Stone wall to match existing

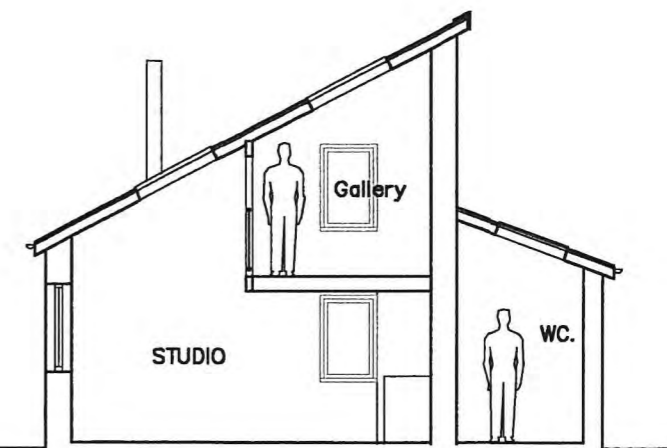

Section C.C.

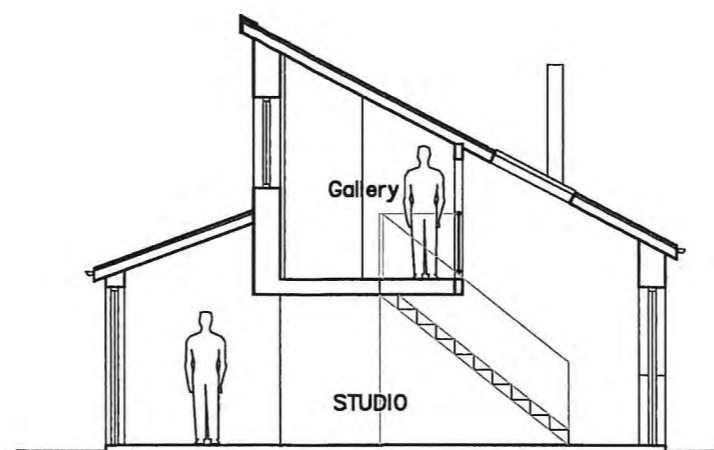

Section E.E.

NYMANPA  
13 NOV 2017

X	X	X
Revision	Details	Date

Project: Alterations & Refurbishment of Outbuilding The Priory, Grosmont.			
Drawing: Proposed Elevations & Sections			
Date: 28/8/17	Scale: 1/100	Project No. ATA-2017-44	Drawing No. <b>05</b>
Drawn by: AHT	Revision:	Cad Ref. ATA-2017-44	
Alan Tomlinson Architects			
1 Hudsons Yard Flowergate Whitby North Yorkshire YO21 3BG			