

SITE PLAN
SCALE 1:250

NYMNP
13 NOV 2017

NOTE:
BOXED TEXT INDICATES PROPOSED WORKS

NOTE:
PROPOSED TOWER TYPE, HEIGHT &
CONCRETE BASE SIZE SUBJECT TO
TRIAL DIG AND GROUND INVESTIGATION

NOTE:
SITE TO BE STRIPPED & BATTERED TO
FORM LEVEL AREA FOR NEW COMPOUND

B	TOWER / ANTENNA TYPE REVISED	01.11.17	NP	JC
A	ISSUED FOR APPROVAL	02.10.17	CDH	DVH
No.	Revision	Date	By	ckd

Hatfield Business Park
Hatfield
Hertfordshire

AL10 9BW

WHP Telecoms LTD
St. James Business Centre,
Wilderspool Causeway, Warrington,
WA4 6PS

Site Name & Address:
**LOW SEAT
HARWOOD DALE, SCARBOROUGH
NORTH YORKSHIRE, YO13 0LB**

Title:
**PROPOSED TELECOMMUNICATIONS
ESN7028
ADDITIONAL SITE LAYOUT**

Purpose of Issue:
PLANNING

Drawing No:
ESN7028/75378 - 02A

Cell No: **75378** Site No: **ESN7028**

Issue: B	Scale: AS STATED	Ch'd: DVH	Date: 02.10.17
	Drn: CDH	Date: 02.10.17	App: DVH

100mm
50mm
10mm
A3

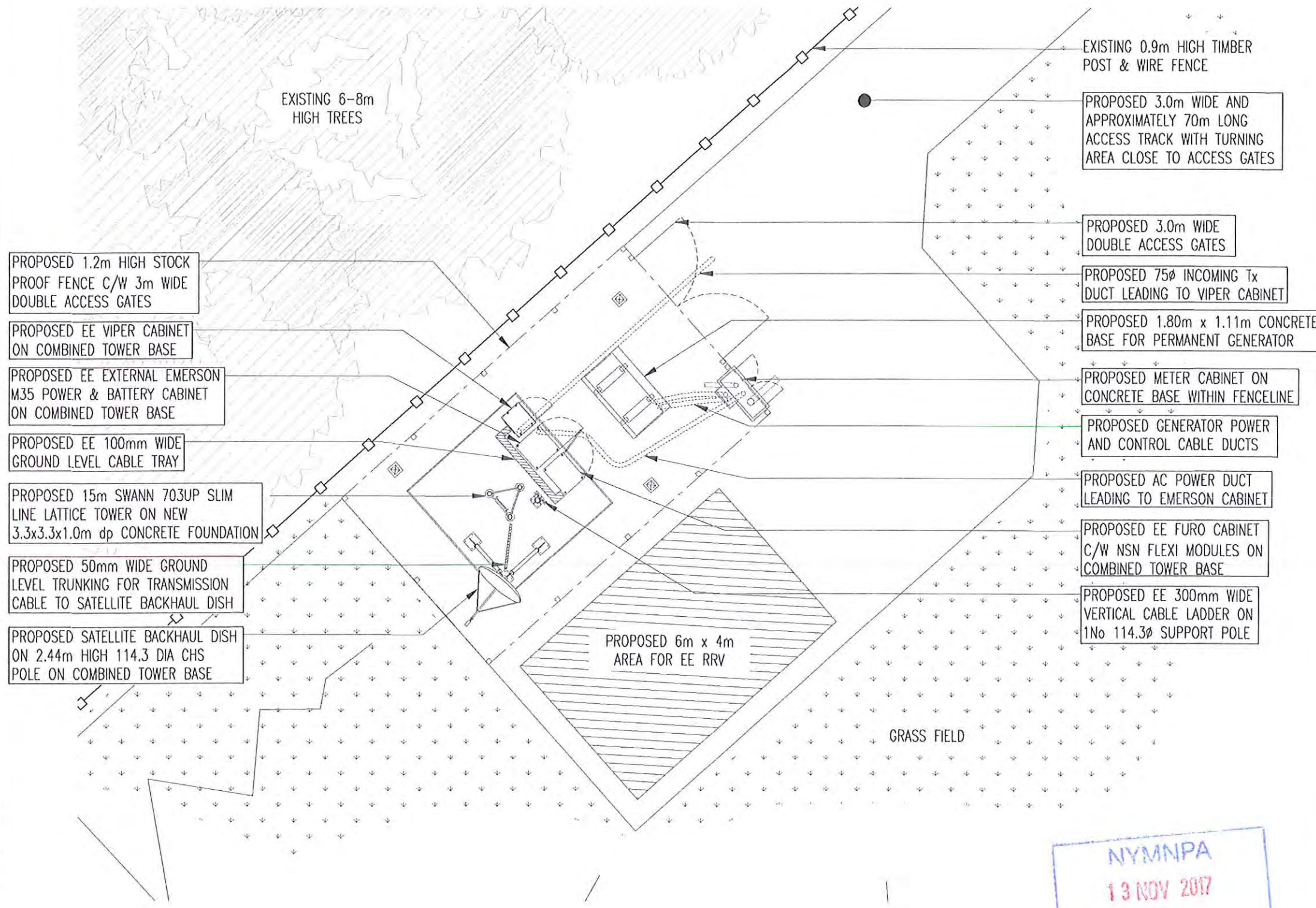
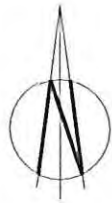

- PROPOSED 1.2m HIGH STOCK PROOF FENCE C/W 3m WIDE DOUBLE ACCESS GATES
- PROPOSED EE VIPER CABINET ON COMBINED TOWER BASE
- PROPOSED EE EXTERNAL EMERSON M35 POWER & BATTERY CABINET ON COMBINED TOWER BASE
- PROPOSED EE 100mm WIDE GROUND LEVEL CABLE TRAY
- PROPOSED 15m SWANN 703UP SLIM LINE LATTICE TOWER ON NEW 3.3x3.3x1.0m dp CONCRETE FOUNDATION
- PROPOSED 50mm WIDE GROUND LEVEL TRUNKING FOR TRANSMISSION CABLE TO SATELLITE BACKHAUL DISH
- PROPOSED SATELLITE BACKHAUL DISH ON 2.44m HIGH 114.3 DIA CHS POLE ON COMBINED TOWER BASE

- EXISTING 0.9m HIGH TIMBER POST & WIRE FENCE
- PROPOSED 3.0m WIDE AND APPROXIMATELY 70m LONG ACCESS TRACK WITH TURNING AREA CLOSE TO ACCESS GATES
- PROPOSED 3.0m WIDE DOUBLE ACCESS GATES
- PROPOSED 75φ INCOMING Tx DUCT LEADING TO VIPER CABINET
- PROPOSED 1.80m x 1.11m CONCRETE BASE FOR PERMANENT GENERATOR
- PROPOSED METER CABINET ON CONCRETE BASE WITHIN FENCELINE
- PROPOSED GENERATOR POWER AND CONTROL CABLE DUCTS
- PROPOSED AC POWER DUCT LEADING TO EMERSON CABINET
- PROPOSED EE FURO CABINET C/W NSN FLEXI MODULES ON COMBINED TOWER BASE
- PROPOSED EE 300mm WIDE VERTICAL CABLE LADDER ON 1No 114.3φ SUPPORT POLE

SITE PLAN
SCALE 1:100

NYMNP
13 NOV 2017

NOTE:
BOXED TEXT INDICATES PROPOSED WORKS

NOTE:
PROPOSED TOWER TYPE, HEIGHT & CONCRETE BASE SIZE SUBJECT TO TRIAL DIG AND GROUND INVESTIGATION

NOTE:
SITE TO BE STRIPPED & BATTERED TO FORM LEVEL AREA FOR NEW COMPOUND

B	TOWER / ANTENNA TYPE REVISED	01.11.17	NP	JC
A	ISSUED FOR APPROVAL	02.10.17	CDH	DVH
No.	Revision	Date	By	ckd

Hatfield Business Park
Hatfield
Hertfordshire
AL10 9BW

WHP Telecoms LTD
St. James Business Centre,
Wilderspool Causeway, Warrington,
WA4 6PS

Site Name & Address:
**LOW SEAT
HARWOOD DALE, SCARBOROUGH
NORTH YORKSHIRE, YO13 0LB**

Title:
**PROPOSED TELECOMMUNICATIONS
ESN7028
SITE LAYOUT**

Purpose of Issue:
PLANNING

Drawing No:
ESN7028/75378 - 02

Cell No: **75378** Site No: **ESN7028**

Issue: B	Scale: AS STATED	Cn'd: DVH	Date: 02.10.17
	Drn: CDH	Date: 02.10.17	App: DVH

100mm
50mm
10mm
A3

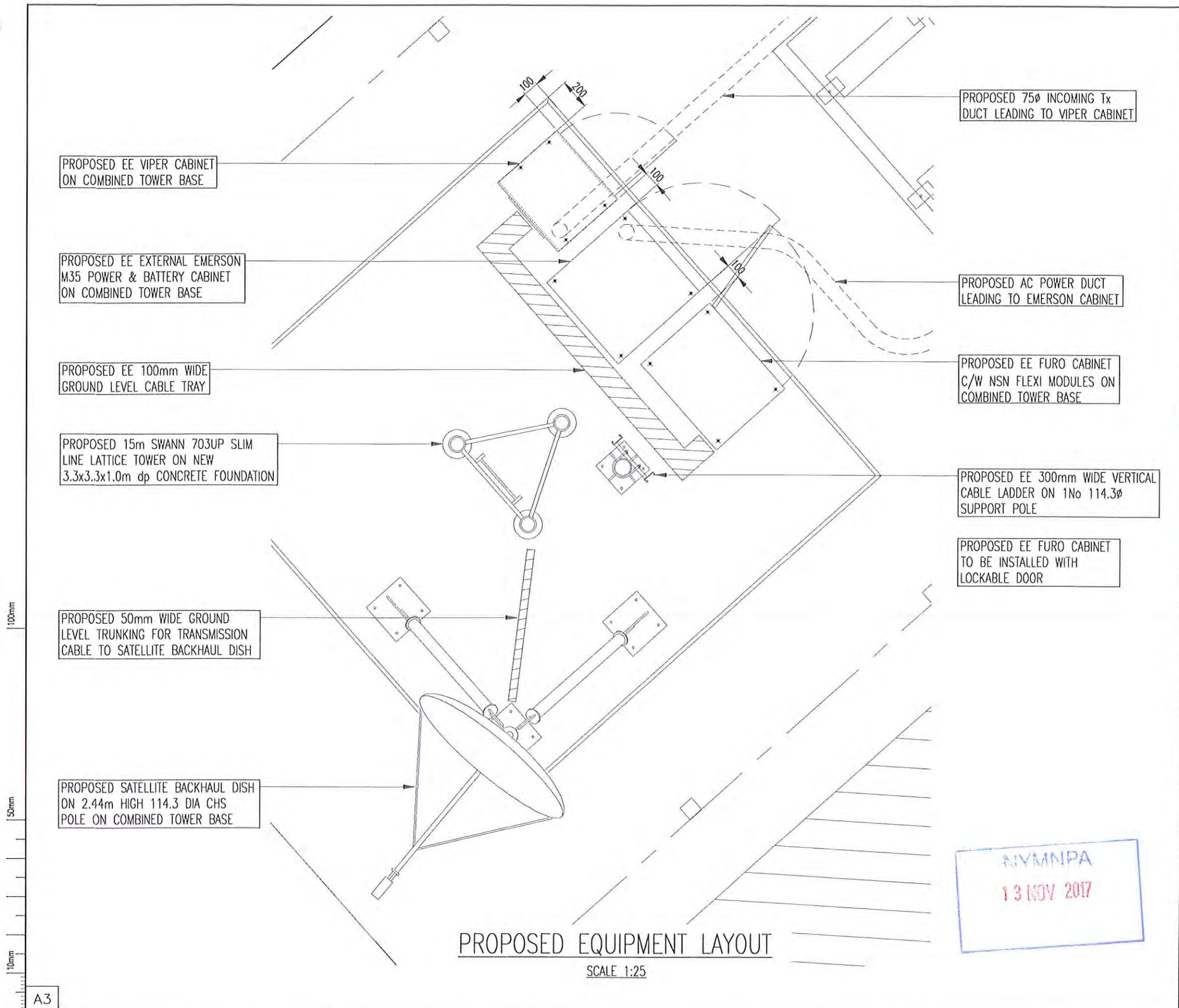

NOTE:
BOXED TEXT INDICATES PROPOSED WORKS

B	TOWER / ANTENNA TYPE REVISED	01.11.17	NP	JC
A	ISSUED FOR APPROVAL	02.10.17	CDH	DVH
No.	Revision	Date	By	ckd



Hatfield Business Park
Hatfield
Hertfordshire

AL10 9BW

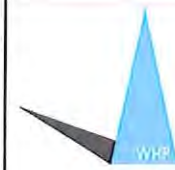

WHP Telecoms LTD
St. James Business Centre,
Wilderspool Causeway, Warrington,
WA4 6PS

Site Name & Address:
**LOW SEAT
HARWOOD DALE, SCARBOROUGH
NORTH YORKSHIRE, YO13 0LB**

Title:
**PROPOSED TELECOMMUNICATIONS
ESN7028
EQUIPMENT LAYOUT**

Purpose of Issue:
PLANNING

Drawing No:
ESN7028/75378 - 03

Cell No: **75378** Site No: **ESN7028**

Issue:	Scale: AS STATED	Ch'd: DVH	Date: 02.10.17
B	Drn: CDH	Date: 02.10.17	App: DVH
		Date: 02.10.17	

100mm
50mm
10mm
A3

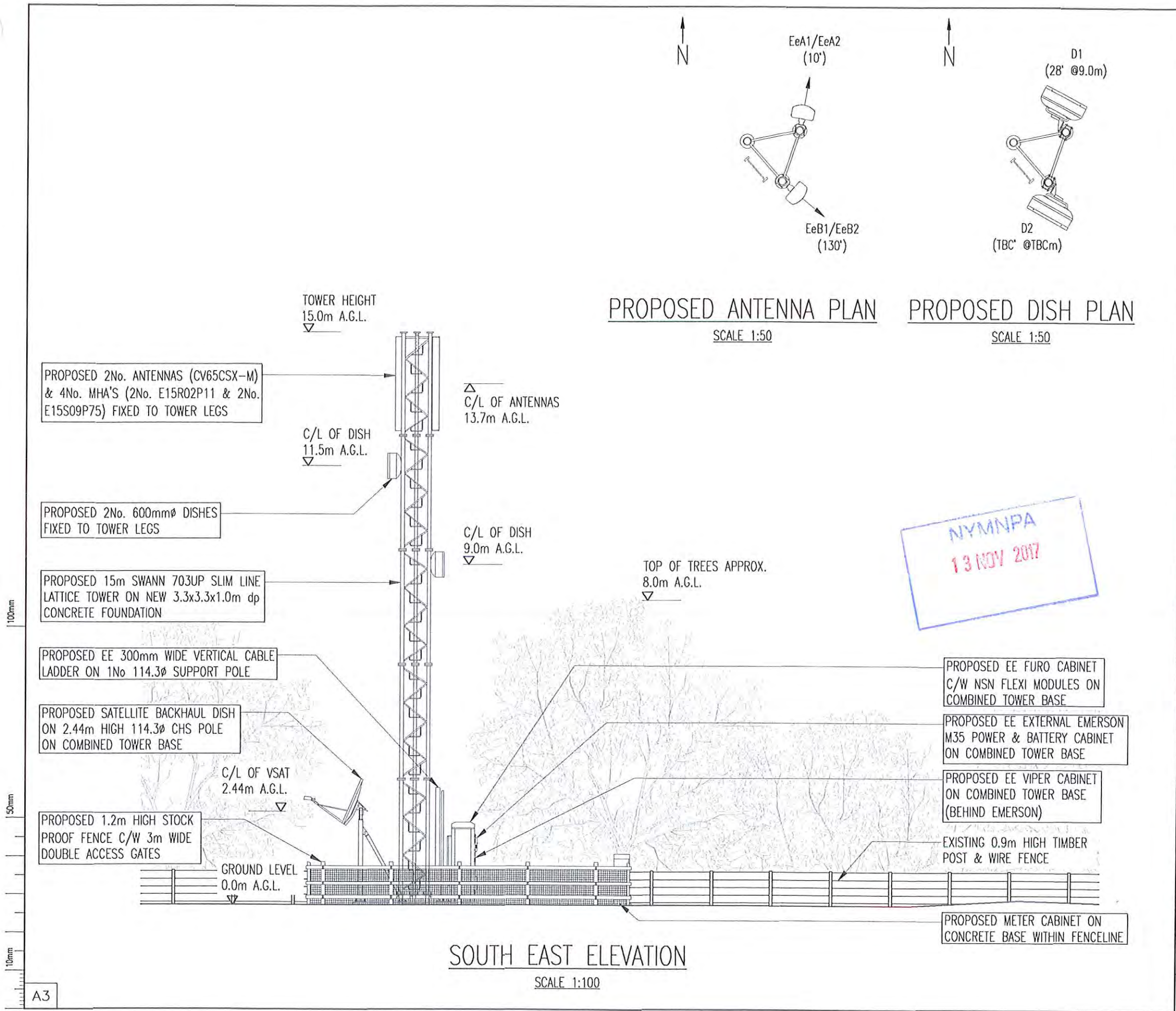

NOTE:
BOXED TEXT INDICATES PROPOSED WORKS

NOTE:
PROPOSED TOWER TYPE, HEIGHT & CONCRETE BASE SIZE SUBJECT TO TRIAL DIG AND GROUND INVESTIGATION

NOTE:
SITE TO BE STRIPPED & BATTERED TO FORM LEVEL AREA FOR NEW COMPOUND

B	TOWER / ANTENNA TYPE REVISED	01.11.17	NP	JC
A	ISSUED FOR APPROVAL	02.10.17	CDH	DVH
No.	Revision	Date	By	ckd



Hatfield Business Park
Hatfield
Hertfordshire
AL10 9BW



WHP Telecoms LTD
St. James Business Centre,
Wilderspool Causeway, Warrington,
WA4 6PS

Site Name & Address:
LOW SEAT
HARWOOD DALE, SCARBOROUGH
NORTH YORKSHIRE, YO13 0LB

Title:
PROPOSED TELECOMMUNICATIONS
ESN7028
SOUTH EAST ELEVATION

Purpose of Issue:
PLANNING

Drawing No:
ESN7028/75378 - 04

Cell No: **75378** Site No: **ESN7028**

Issue:	Scale: AS STATED	Ch'd: DVH	Date: 02.10.17
B	Drn: CDH	Date: 02.10.17	App: DVH
		Date: 02.10.17	

A3

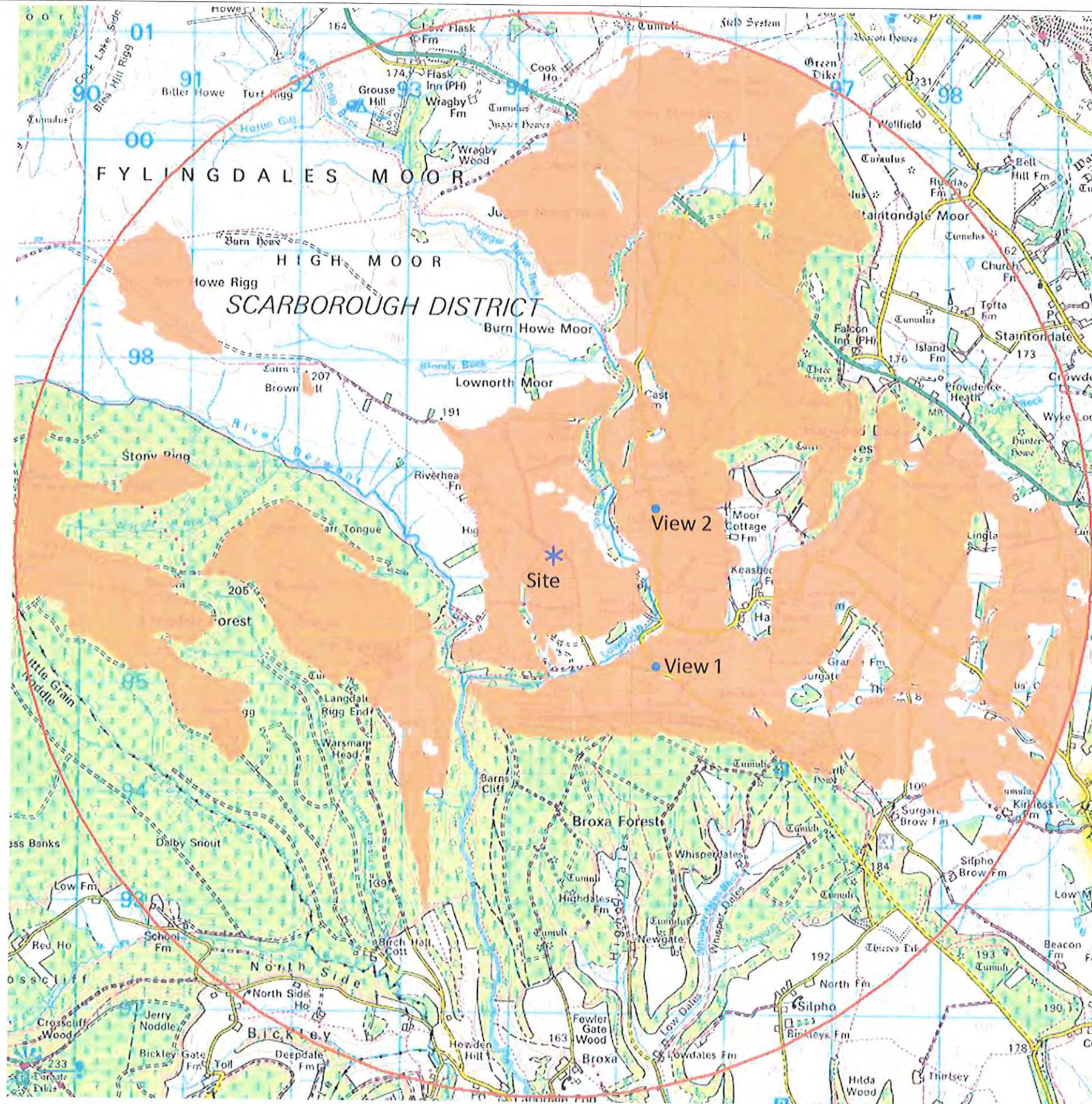

NYMNPA
 13 NOV 2017



WHP Wilkinson Helsby
 Connaught House, Park View,
 Lofthouse Gate, Wakefield
 WF3 3HA

Title:
 Proposed Telecommunications
 Installation
 ESN7028

Contract:
 Low Seat
 Harwood Dale
 Scarborough
 North Yorkshire
 YO13 0LB

Purpose of issue: Planning

Image: Viewpoint Map