

PROPOSED EQUIPMENT

CABINET DETAILS:

1No FURU CABINET WITH LOCKABLE DOOR
 DIMENSIONS: 770X770X1800 HIGH
 MATERIAL: STEEL
 COLOUR: GREY

1No EXTERNAL EMERSON M35 POWER & BATTERY CABINET
 DIMENSIONS: 708X709X1672 HIGH
 MATERIAL: STEEL
 COLOUR: GREY

1No VIPER CABINET
 DIMENSIONS: 600X520X1405 HIGH
 MATERIAL: STEEL
 COLOUR: GREY

1No METER CABINET
 DIMENSIONS: 1290X415X1100 HIGH
 MATERIAL: STEEL
 COLOUR: GREEN

PROPOSED WORKS

NEW SITE BUILD.

1. INSTALLATION OF NEW EXTERNAL EQUIPMENT CABINETS ON TOWER BASE & 15m SWANN 703UP SLIMLINE LATTICE TOWER.
3. POWER SUPPLY BY REC TO NEW METER CABINET.
4. CONCRETE BASE FOR PROPOSED PERMANENT GENERATOR.
5. PROPOSED SITE AREA TO BE STRIPPED & BATTERED TO FORM NEW LEVEL AREA FOR NEW COMPOUND
6. PROPOSED 3m WIDE & APPROXIMATELY 70m LONG ACCESS TRACK TO BE CONSTRUCTED FROM NGR: E494424 N496225 TO PROPOSED SITE LOCATION VIA 4x4, RRV & ATV



PROPOSED APPROX 70m LONG STONE BASED ACCESS TRACK FROM NGR: E494424 N496225 VIA 4x4, RRV & ATV

PROPOSED CELL SITE

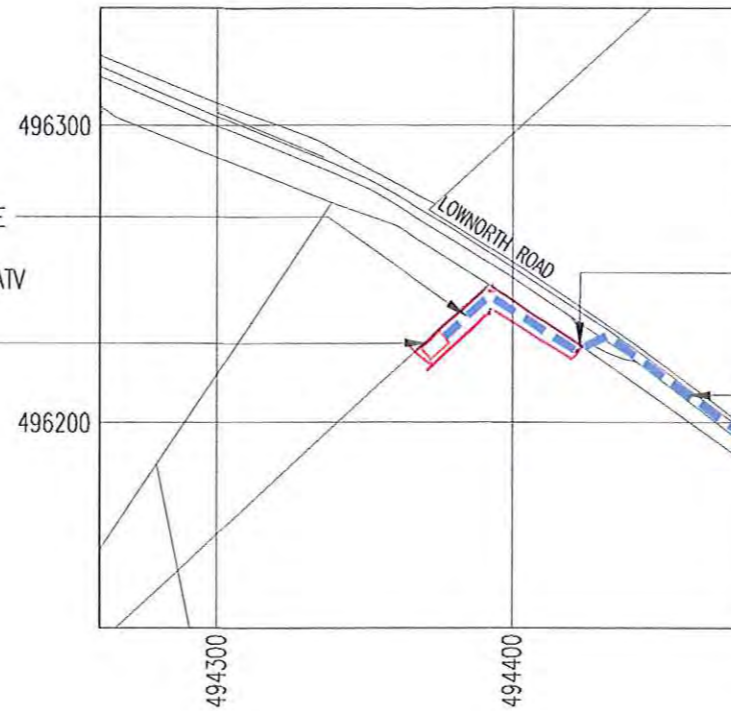

EXISTING 4.3m WIDE ACCESS GATE

CONTRACTORS ACCESS & MAINTENANCE ROUTE VIA FARM TRACK & LOWNORTH ROAD

SITE PLAN

SCALE 1:2500

NGR E 494375
 NGR N 496225

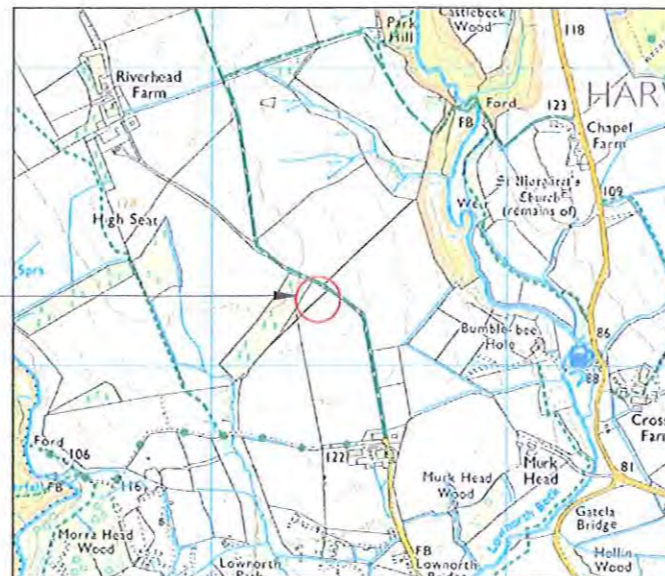

PROPOSED CELL SITE

LOCATION PLAN

SCALE 1:2500

REPRODUCED FROM ORDNANCE SURVEY PROMAP DATA © CROWN COPYRIGHT 2017
 LICENCE NUMBER 100022432



ROUTE ACCESS KEY

— 4x4, RRV AND ATV ACCESS

NOTES:

ACCESS:
 FROM THE TOWN OF SCALBY HEAD WEST ON HAY LANE FOR 1.8km, AT THE END OF THE ROAD TAKE A RIGHT ONTO SWANG ROAD. FOLLOW THE ROAD FOR APPROXIMATELY 4km, HERE THE ROAD TURNS INTO REASTY HILL FOR 300m THEN THE ROAD CHANGES NAME TO REASTY ROAD STAY ON FOR ANOTHER 600m THEN TAKE A LEFT DOWN LOWNORTH ROAD, STAY ON THIS ROAD FOR ANOTHER 1.7km THE PROPOSED SITE WILL BE ON THE LEFT HAND SIDE 70m INSIDE THE FIELD.

THERE IS A ROUGH ACCESS TRACK TO THE WEST OF THE LOCATION THAT IS SUITABLE FOR MOST VEHICLES, PROPOSED APPROXIMATE 70m LENGTH OF NEW STONE-BASED PERMANENT ACCESS TRACK FROM (NGR: E494424 N496225) WOULD PROVIDE SAFE ACCESS TO THE SITE VIA 4x4, RRV & ATV FROM THE TRACK DURING POOR WEATHER CONDITIONS

OVERHEAD POWERLINES ARE TO THE SOUTH OF THE PROPOSED SITE AND APPROX 100m AWAY.

B	TOWER / ANTENNA TYPE REVISED	01.11.17	NP	JC
A	ISSUED FOR APPROVAL	02.10.17	CDH	DVH
No.	Revision	Date	By	ckd



Hatfield Business Park
 Hatfield
 Hertfordshire

AL10 9BW



WHP Telecoms LTD
 St. James Business Centre,
 Wilderspool Causeway, Warrington,
 WA4 6PS

Site Name & Address:

LOW SEAT
 HARWOOD DALE, SCARBOROUGH
 NORTH YORKSHIRE, YO13 0LB

Title:

PROPOSED TELECOMMUNICATIONS
 ESN7028
 SITE LOCATION

Purpose of Issue:

PLANNING

Drawing No:

ESN7028/75378 - 01

Cell No:

75378

Site No:

ESN7028

Issue: B	Scale: AS STATED	Ch'd: DVH	Date: 02.10.17
	Drn: CDH	Date: 02.10.17	App: DVH

100mm

50mm

10mm