

John Blaymires
ARCHITECT
56 Pasture Lane Seamer
Scarborough YO12 4QR

FAO Mrs Ailsa Teasdale
Senior Planning Officer
North York Moors National Park Authority
The Old Vicarage
Bondgate
Helmsley
YORK YO62 5BP

February 27 2018

Dear Mrs Teasdale



Detached garage and parking/turning areas at Lowdale Hall Sleights
Your ref.NYM/2017/0807/FL

Further to the above and the writers brief tel.conversation with you I attach revised plans for your approval showing an amended design for the garage and a site plan showing the amended position.

I understand that there is no requirement to withdraw The Application and that the new plans can be considered under the same Application as the development is within the same boundary lines as shown on the original submission.I also understand however that you will require an appropriate specialist report with regard to the trees located in the area of the garage and access/ parking area. This report has been commissioned and will be forwarded to you shortly.

In the meantime if there are other queries or you require further information please contact me.

Yours sincerely 

John Blaymires



rear elevation A

AMENDED

Notes

GARAGE DETAILS
1:100

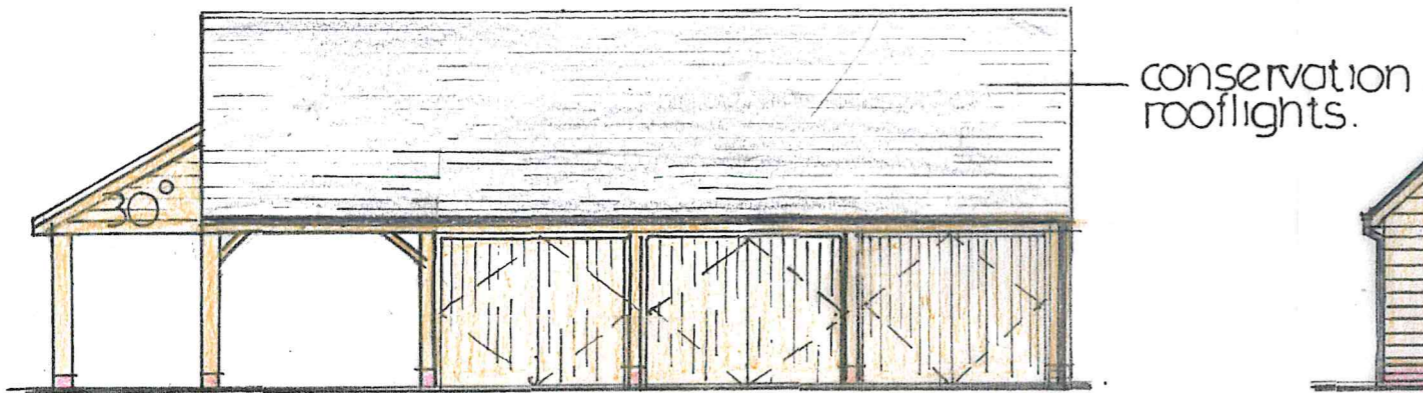
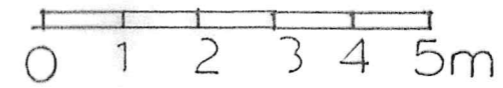

front elevation C

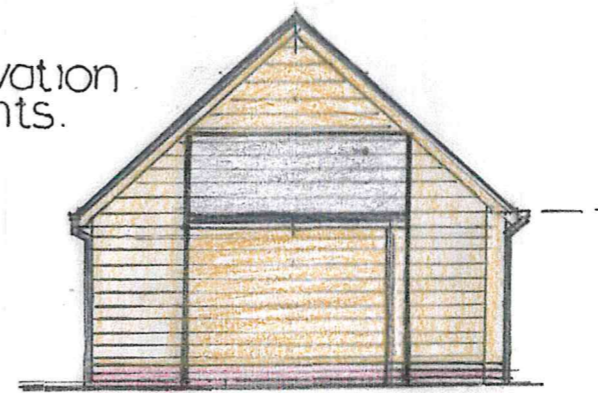

end elevation D

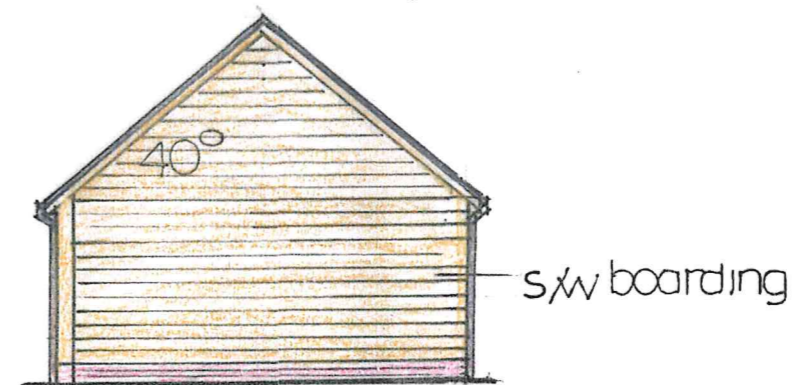
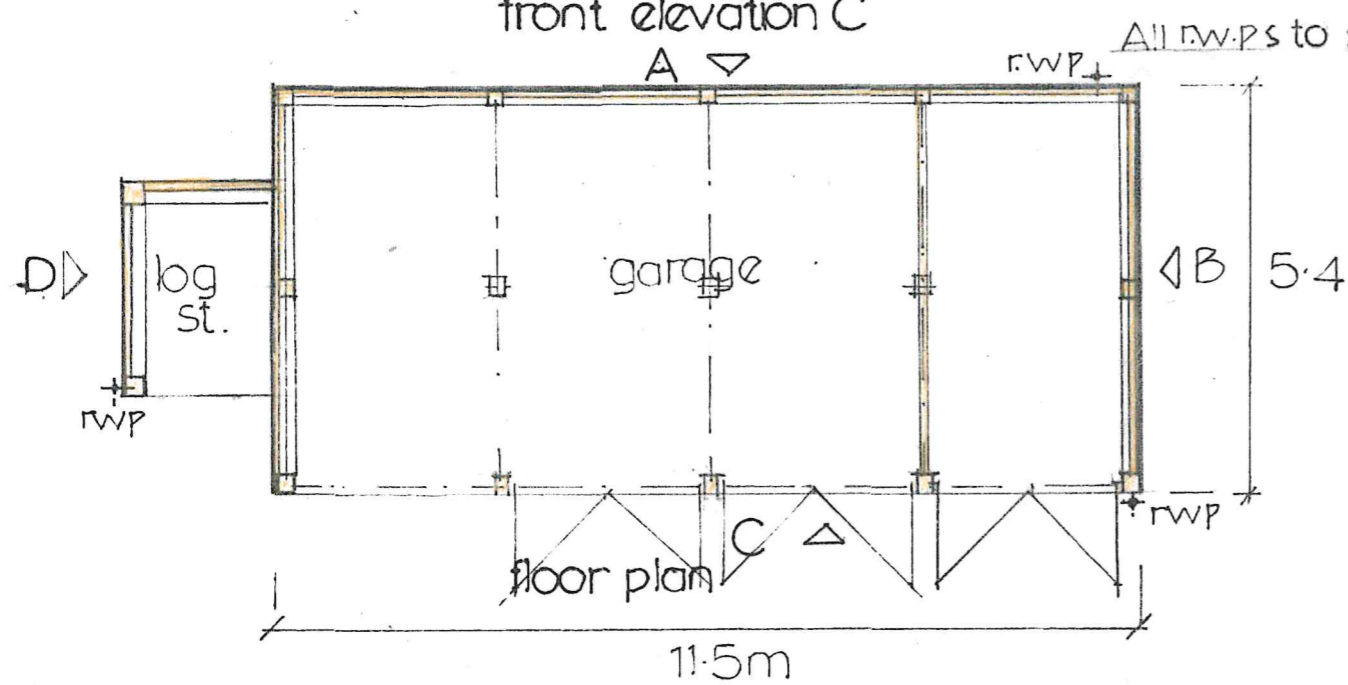

end elevation B

A 02/18



Dwg. no. 2017/15/1

AMENDED
Notes

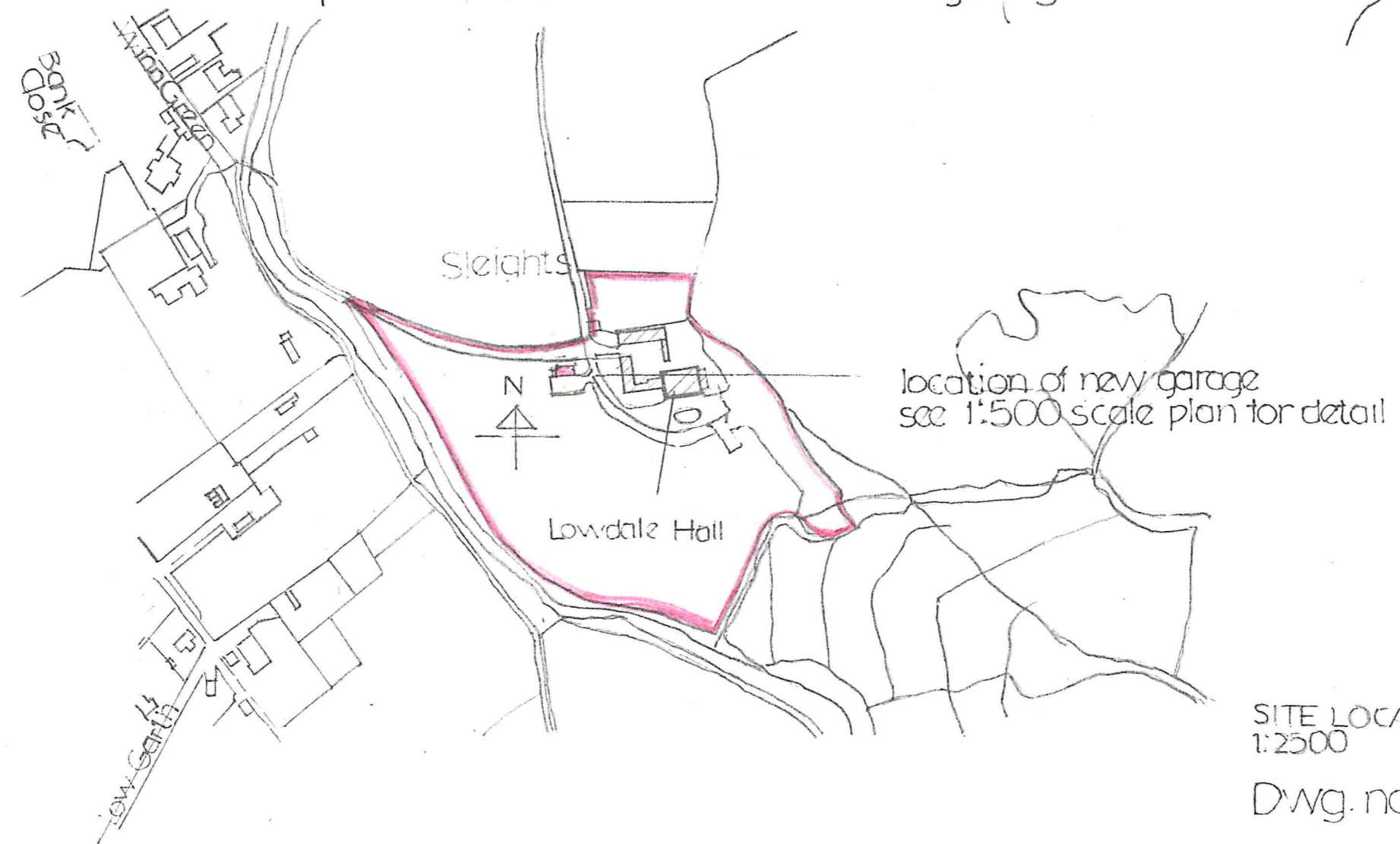
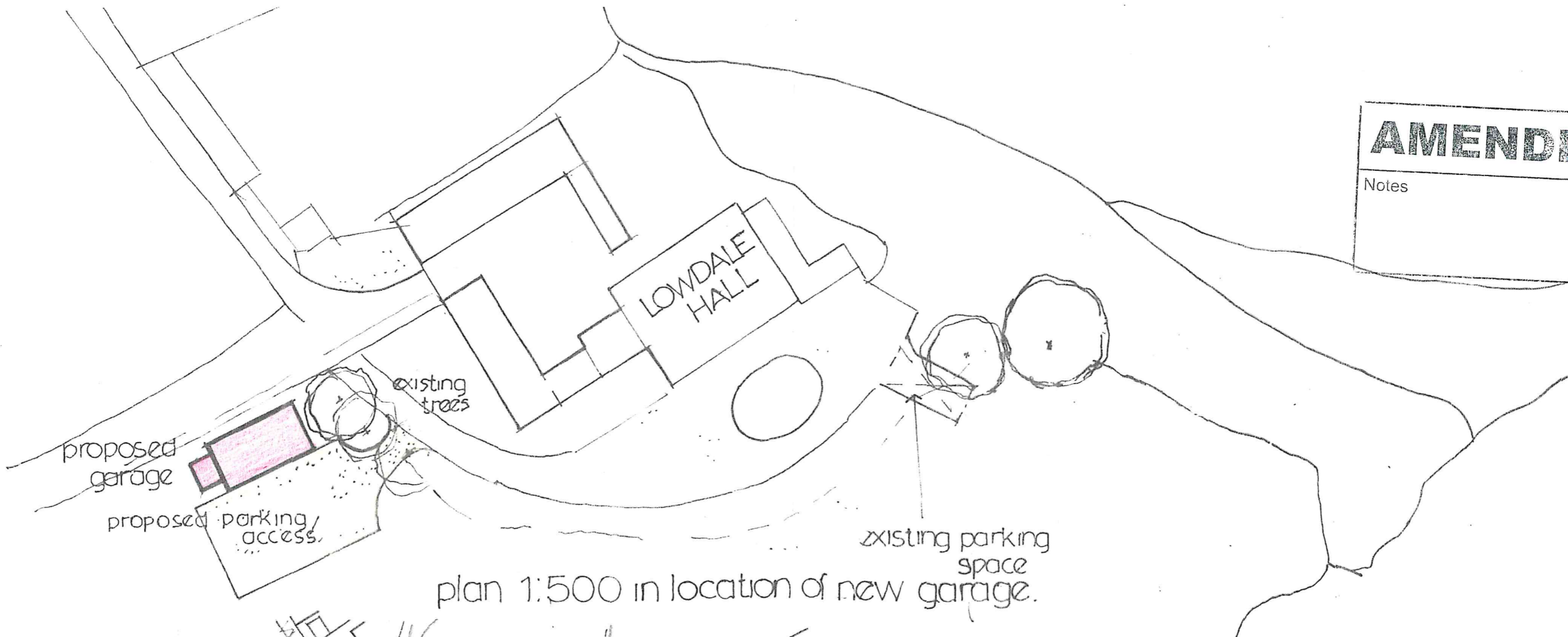

SITE LOCATION
1:2500
D'wg. no. 2017/15/2

