

BLOCK PLAN
SCALE 1:750

NYMANIPA
29 NOV 2017

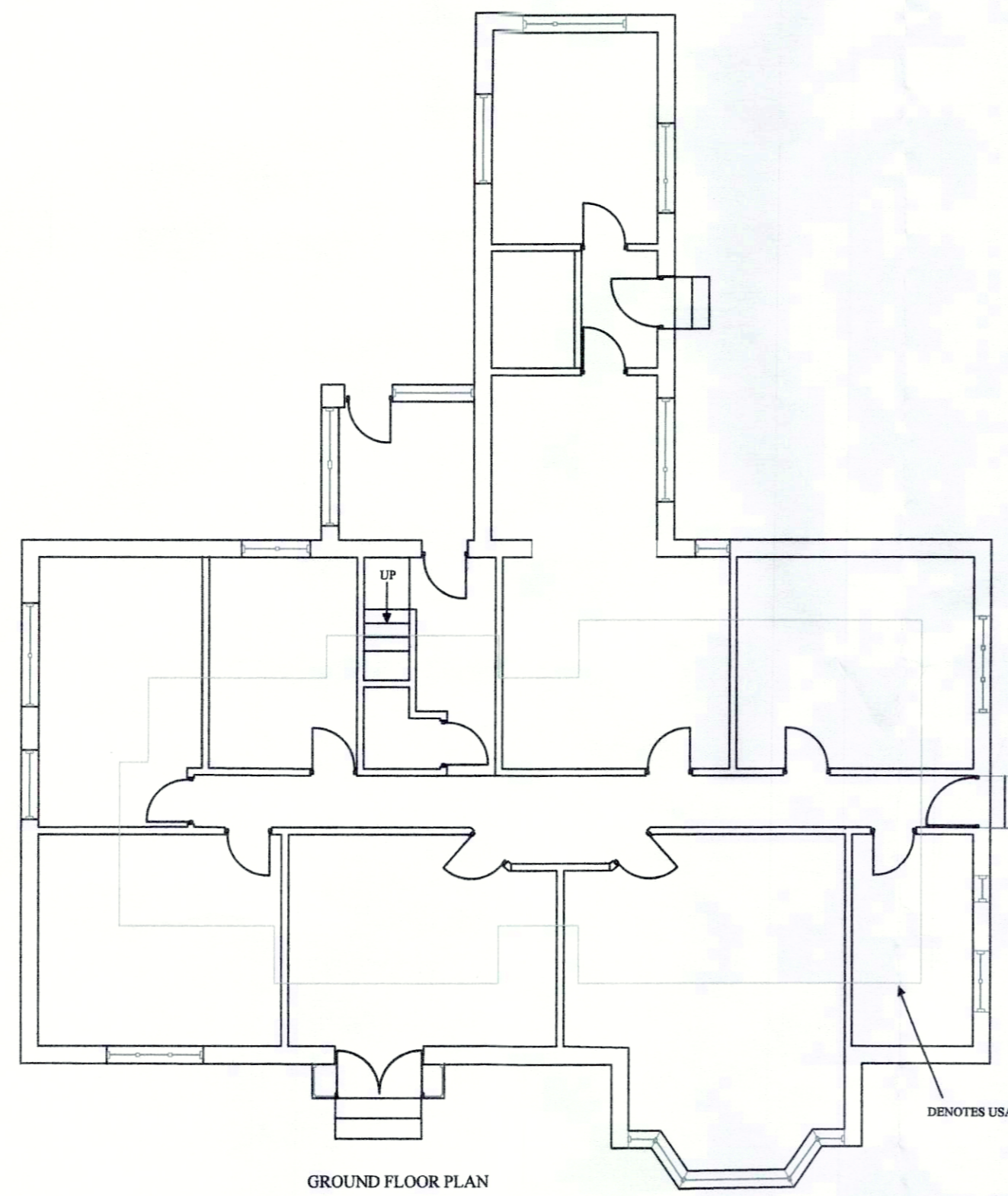

FRONT ELEVATION



GROUND FLOOR PLAN



END ELEVATION



END ELEVATION

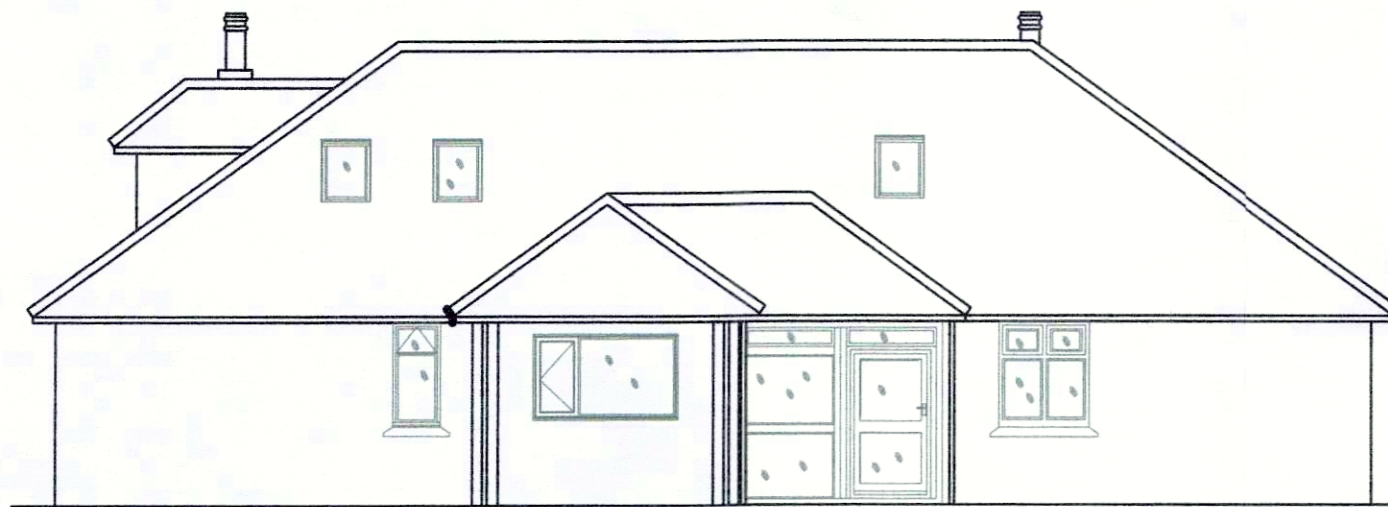

REAR ELEVATION

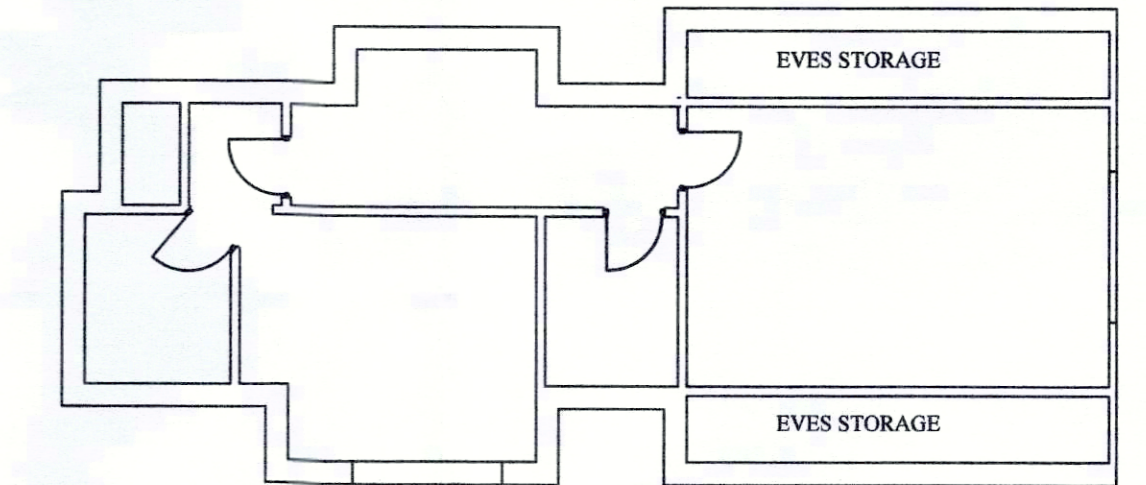

FIRST FLOOR UNAFFECTED BY PROPOSALS

EXISTING



FRONT ELEVATION

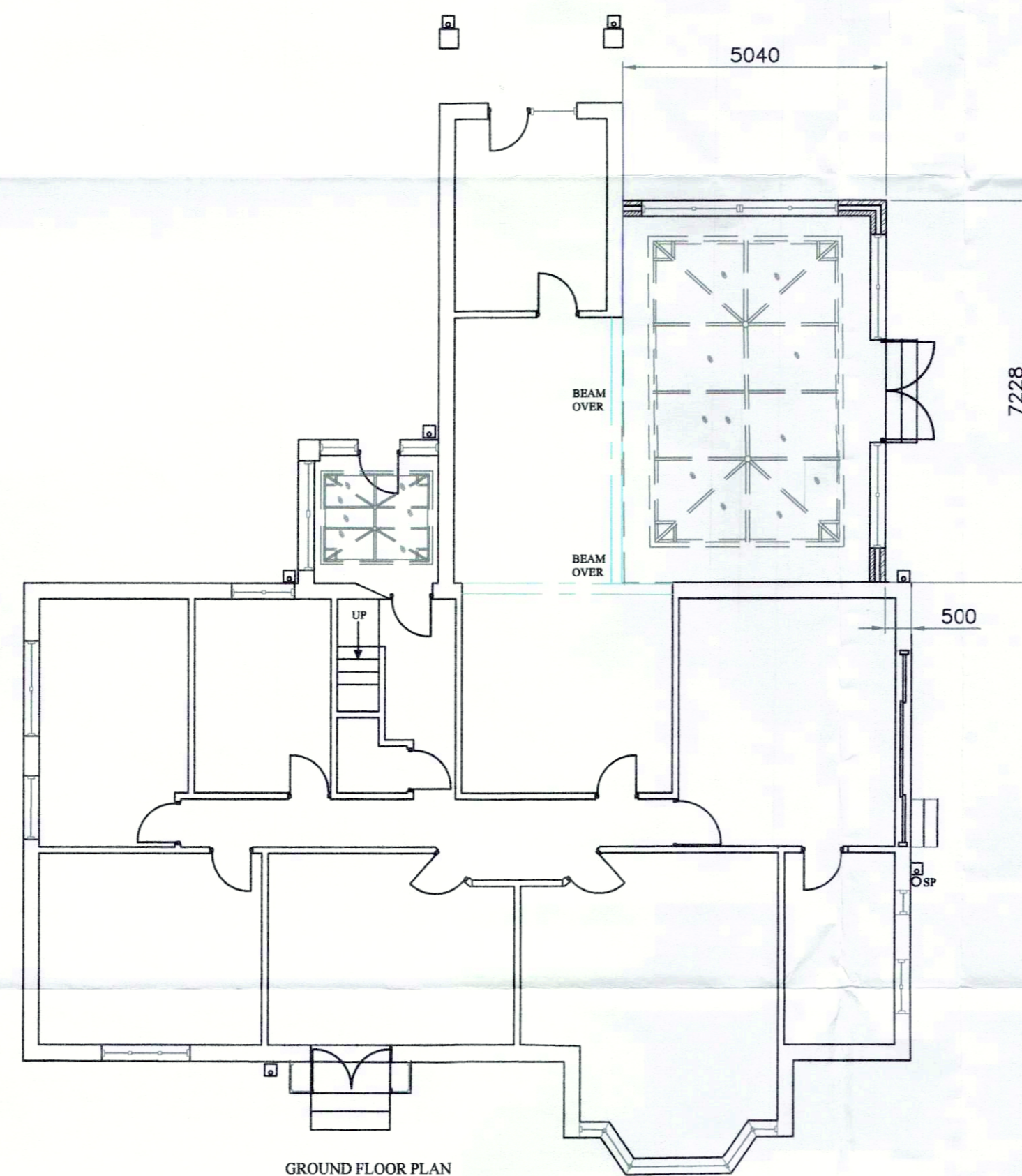

GROUND FLOOR PLAN

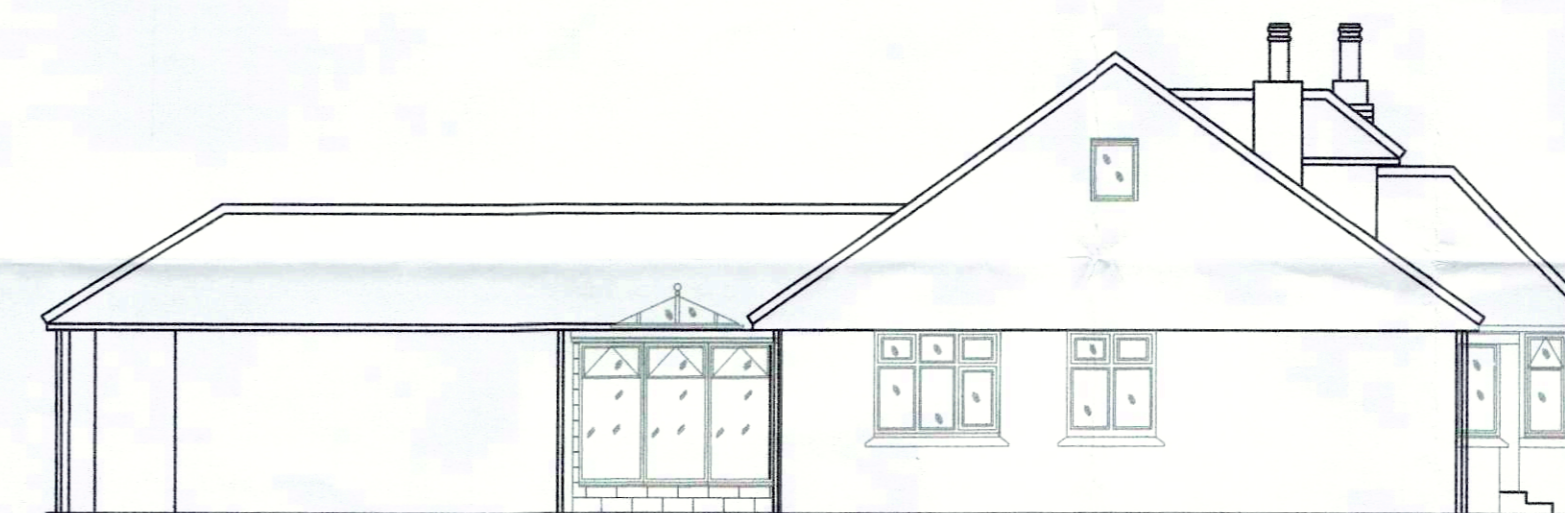

END ELEVATION

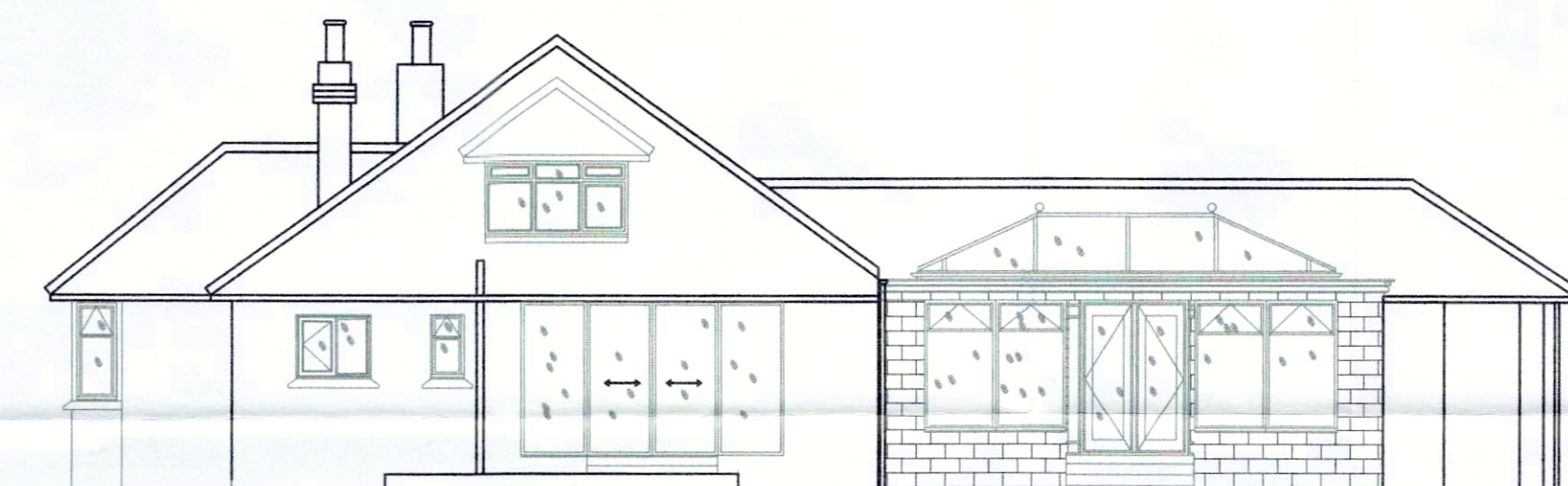

END ELEVATION



REAR ELEVATION

PROPOSED

General Notes

ALL SURFACE WATER TO WATERCOURSE ALL WASTE TO PRIVATE SYSTEM

No.	Revision/Issue	Date

Name and Address

Mr & Mrs T Mason
Hobbin Ghyll
Sleights
Whitby
NORTH YORKSHIRE

Project Description

Proposed rear single storey extension, modifications to entrance porch, enlargement of rear window to provide wider unit with panoramic view. Removal of internal walls to create a large kitchen diner and also modification to rear ground floor bedroom wall layout

Date	Drawing No
01/11/17	TM2017
Scale	Sheet
1:100	1

ALL dimensions MUST be checked on site prior to works commencing. Variations in squareness, depth of plaster etc., must be checked for. Where new walls are shown as aligned with existing walls, this must be checked by the physical removal of brickwork and or plaster to establish the actual position of the wall being attached to.

THIS DRAWING IS FOR THE PURPOSE OF OBTAINING PLANNING PERMISSION OR BUILDING REGULATIONS APPROVAL ONLY

NVRANPA
29 NOV 2017