

17/0837

Valley View  
Underhill  
Glaisdale  
Whitby  
YO21 2PF  
March 9th 2018

Dear Helen,

Re Conversion of Outbuilding to Accommodation Cliff Farm Iburmdale  
Whitby

Please find revised drawings relating the above property showing the reduction of velux Windows to two and these are to be conservation type  
Hoping that this will satisfy the planning criteria

Yours faithfully

Eric Mattew

**AMENDED**

Notes

NYMNP

14 MAR 2018

Q

PROPOSED

NOTE  
EXCEPT FOR VELUX WINDOW  
THE EXISTING FRONT ELEVATION  
IS THE SAME

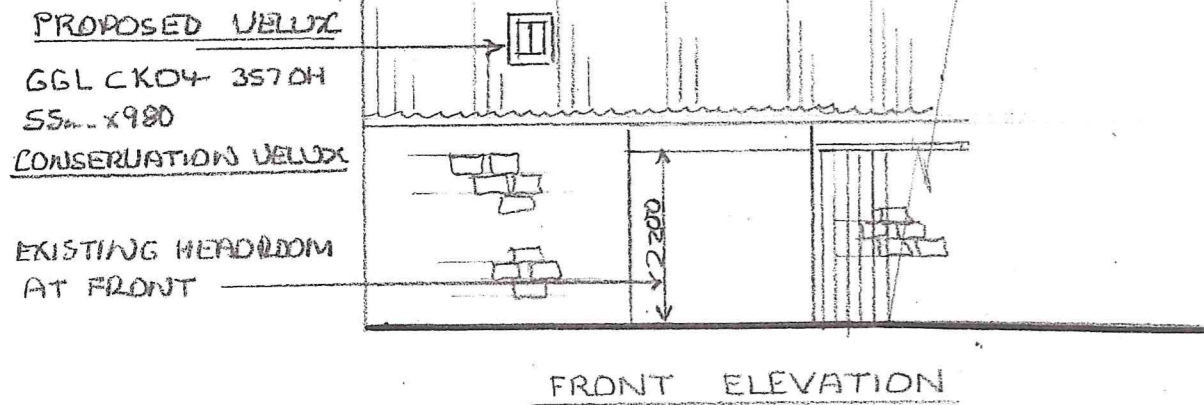

AMENDED

6 MARCH 18

9th MARCH 18

PROPOSED

REMOVE DORMER WINDOW  
AND REPLACE WITH  
CONSERVATION VELUX WINDOWS

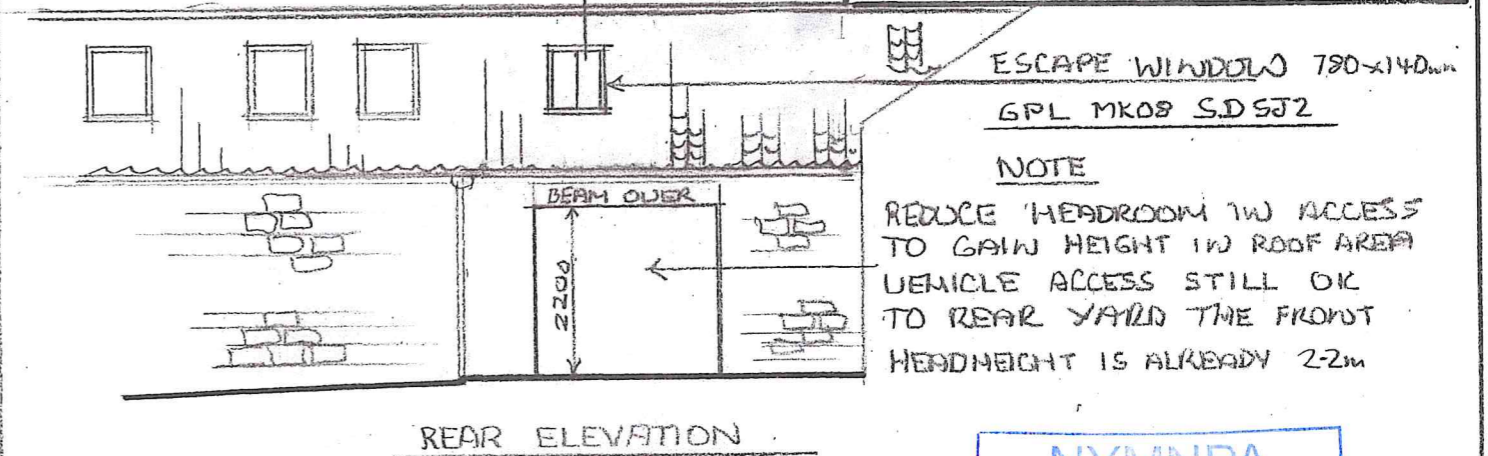

NYMNPA

14 MAR 2018

VELUX WINDOWS

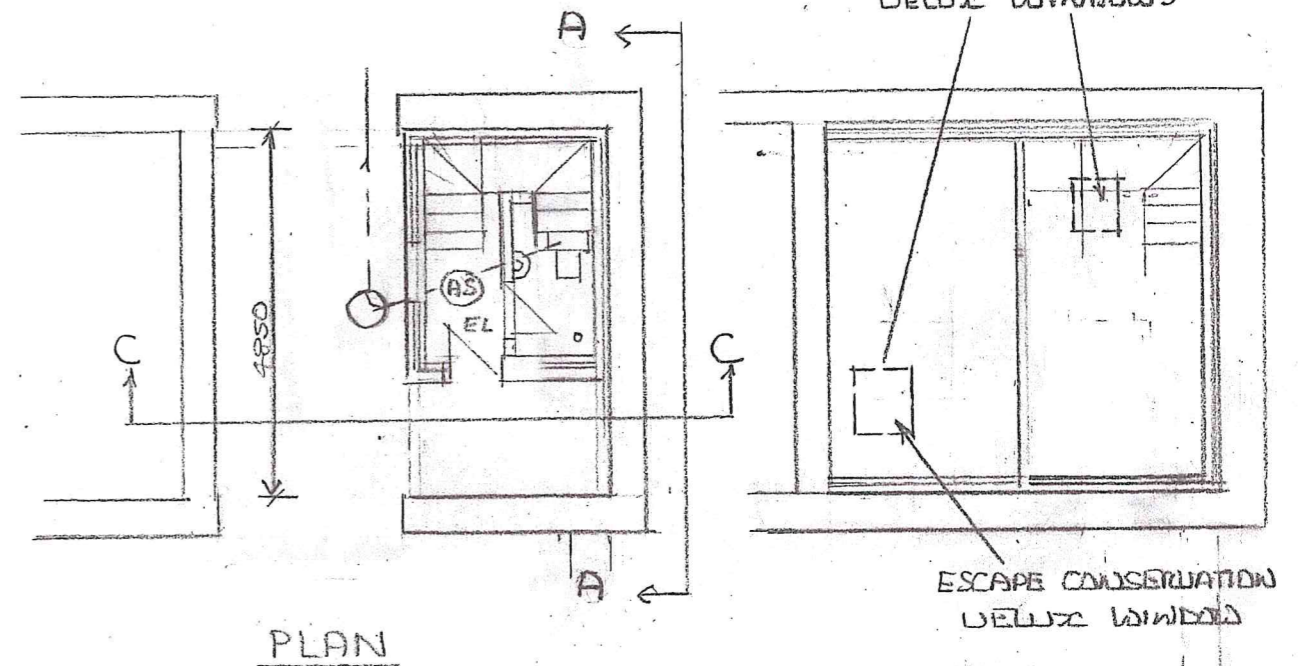
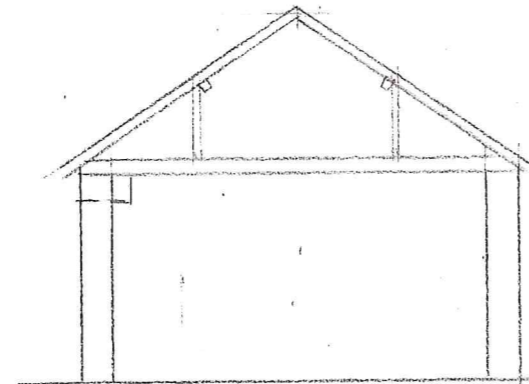
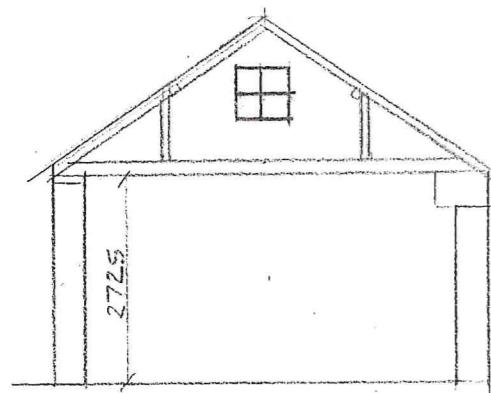

**AMENDED**

Notes

Dormer removed from  
Scheme + rooflight  
added.

**PROPOSED CONVERSION OF  
OUTBUILDING TO ACCOMMODATION  
AT CLIFF HOUSE FARM  
IBURDALE**

SCALE 1:100