

Copyright © 2013-2017 Fusion13 (Design & Energy) Limited. All rights reserved.  
 This drawing or any part of this drawing must not be reissued, loaned or copied without written consent by Fusion 13 (Design & Energy) Limited. Any unauthorised reissue, loaning or copying will constitute an infringement of copyright.  
 All errors omissions or discrepancies should be reported to the originator immediately. The contractor is to check and confirm all the dimensions and details shown on this drawing prior to construction. This drawing is to be read with all relevant architectural and engineer's drawings and other relevant information.  
 Fusion 13 (Design & Energy) Limited  
 Company no. 8475924 registered in England and Wales. Registered office: 2c The Courtyard, Main Cross Road, Great Yarmouth NR30 3NZ (No correspondence to be sent to this address).

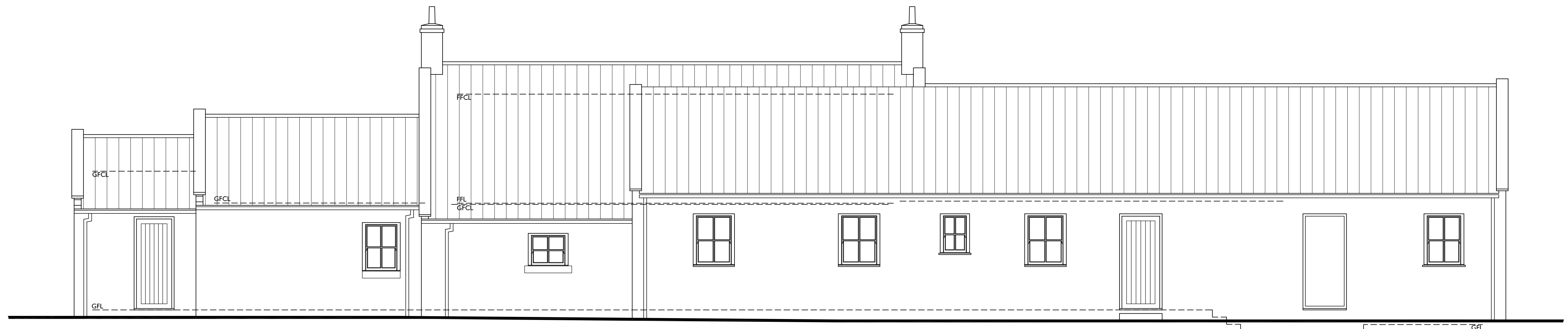

Front Elevation



Rear Elevation



Side Elevation

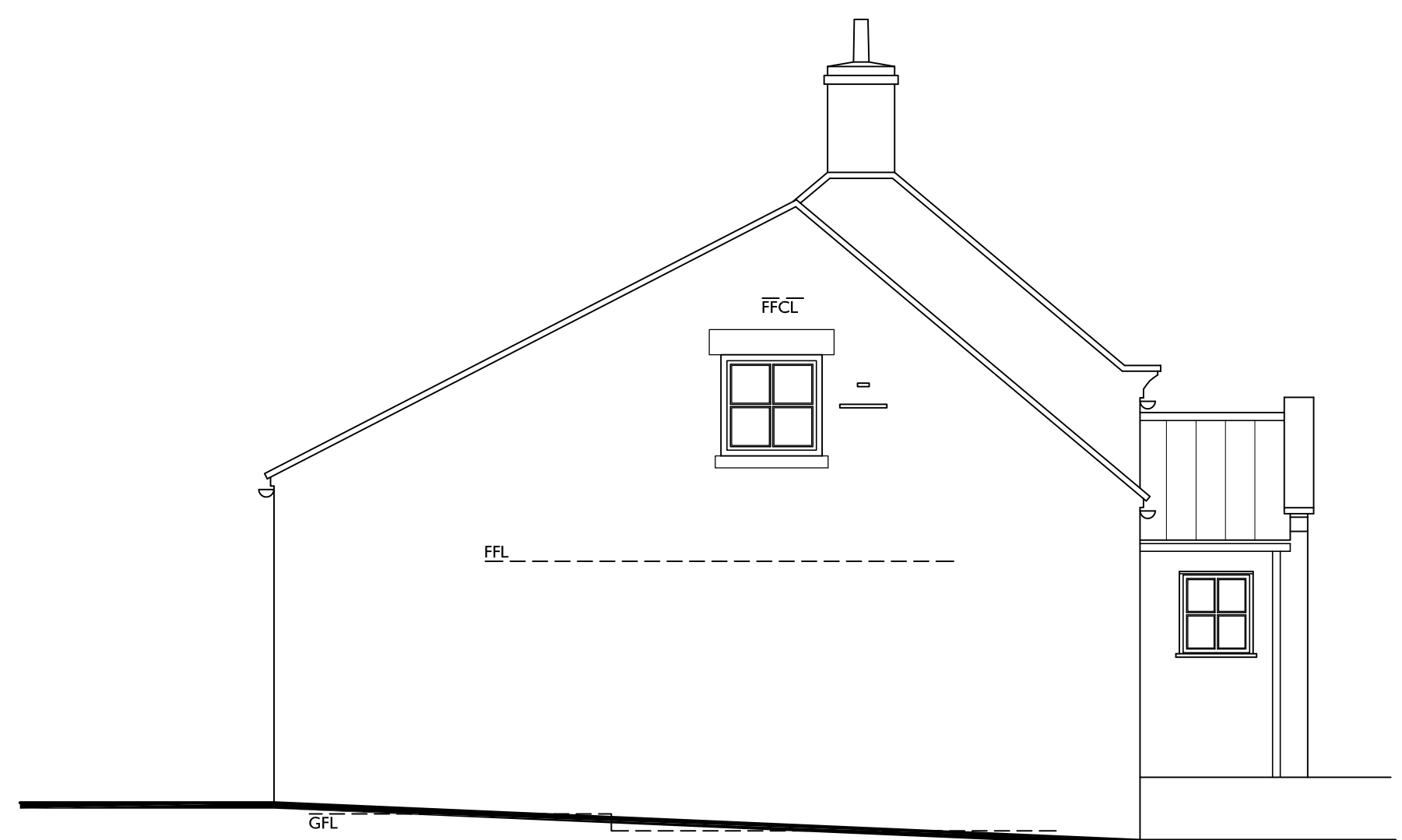

Side Elevation

**NYMNP**  
 22/12/2017

REV:	DATE:
PROJECT: <b>Internal Alterations &amp; Extensions Providence Heath Whitby Road, Cloughton</b>	
CLIENT: <b>Mrs S. Burnett</b>	
DRAWING TITLE: <b>Existing Elevations</b>	
<b>Fusion 13</b> Yorkshire office: Architecture Planning Environment Unit 1B Park Farm Courtyard Easthorpe Malton YO17 6QX www.fusion-13.co.uk	
Norfolk office: 9 Princes Street Norwich NR3 1AZ	
SCALE: <b>1:50 @ A1</b>	DATE: <b>Oct 2017</b>
JOB NO: <b>A444</b>	DWG NO: <b>002</b>
DRAWN: <b>LP</b>	REV:

Copyright © 2013-2017 Fusion13 (Design & Energy) Limited. All rights reserved.  
 This drawing or any part of this drawing must not be reissued, loaned or copied without written consent by Fusion 13 (Design & Energy) Limited. Any unauthorised reissue, loaning or copying will constitute an infringement of copyright.  
 All errors omissions or discrepancies should be reported to the originator immediately. The contractor is to check and confirm all the dimensions and details shown on this drawing prior to construction. This drawing is to be read with all relevant architectural and engineer's drawings and other relevant information.  
 Fusion 13 (Design & Energy) Limited  
 Company no. 8475924 registered in England and Wales. Registered office: 2c The Courtyard, Main Cross Road, Great Yarmouth NR30 3NZ (No correspondence to be sent to this address).

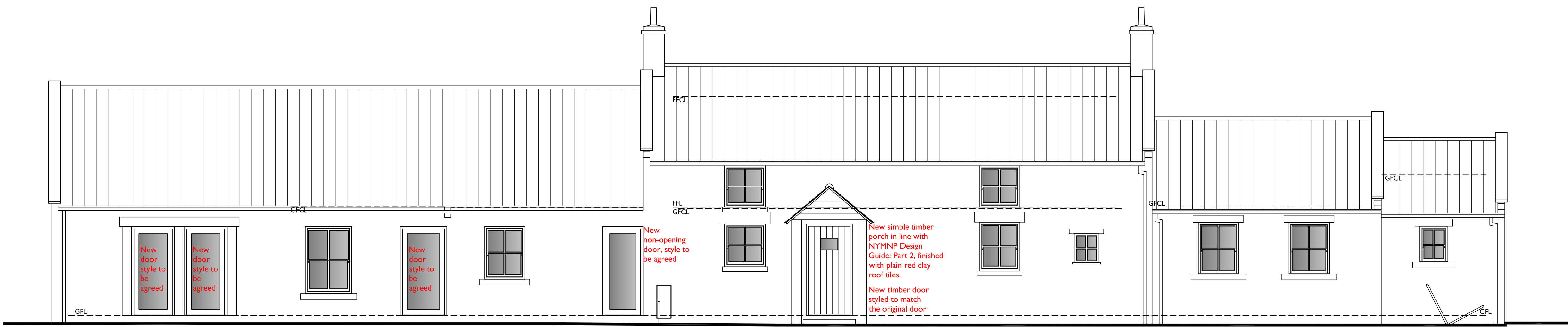

New doors to have timber post surround, timber centre post and timber lintel over all in reclaimed timber.  
 Existing ground levels adjusted to this area to suit alterations to dwelling

Proposed Front Elevation

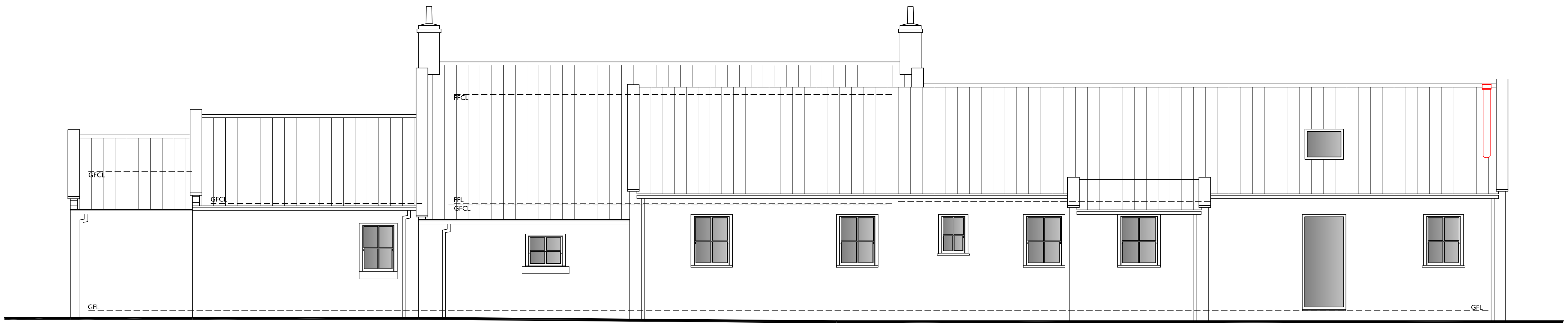

Proposed Rear Elevation

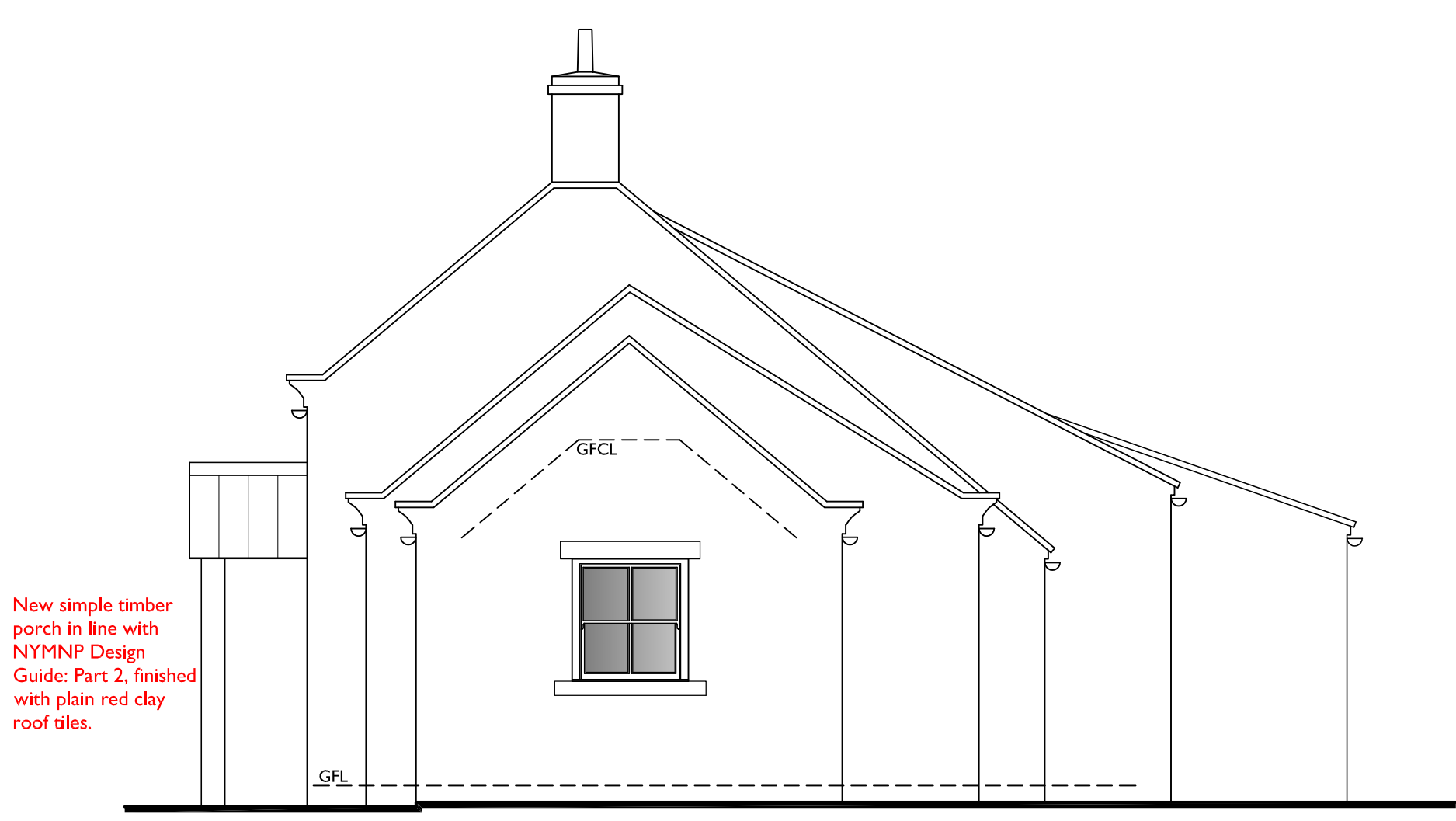

Proposed Side Elevation

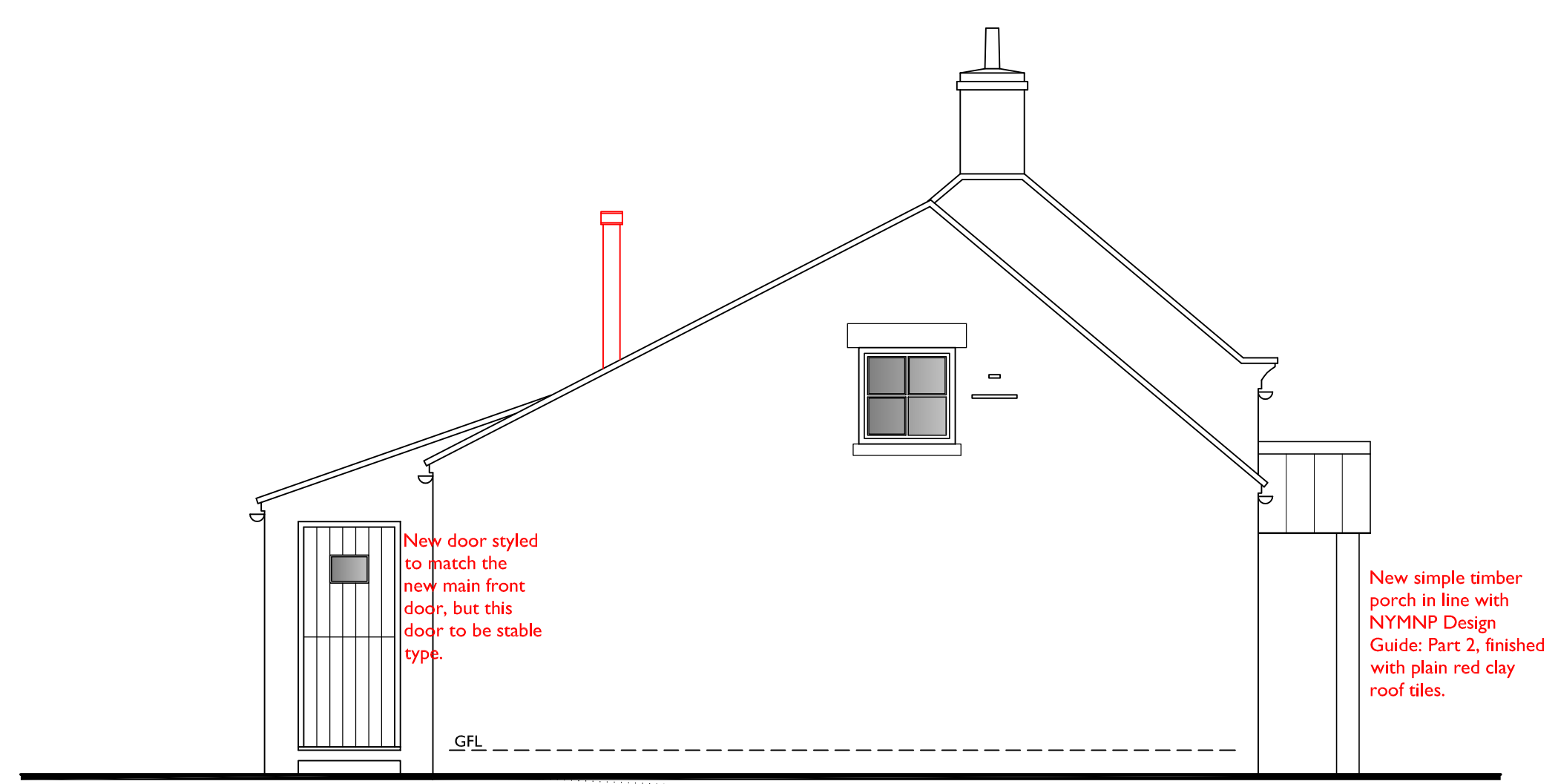

Proposed Side Elevation

Existing ground levels adjusted to this area to suit alterations to dwelling

D Alterations to Client comments.	18.12.2017
C Alterations to Client comments.	14.12.2017
B Alterations to Client comments.	12.12.2017
A Alterations to Client & Conservation Officer comments.	07.12.2017

REV:	DATE:
PROJECT: <b>Internal Alterations &amp; Extensions Providence Heath Whitby Road, Cloughton</b>	
CLIENT: <b>Mrs S. Burnett</b>	
DRAWING TITLE: <b>Proposed Elevations</b>	
Yorkshire office: Unit 1B Park Farm Courtyard Easthorpe Malton YO17 6QX www.fusion-13.co.uk Norfolk office: 9 Princes Street Norwich NR3 1AZ	

SCALE:	<b>1:50 @ A1</b>	DATE:	<b>Oct 2017</b>
JOB NO:	<b>A444</b>	DRAWN:	<b>LP</b>
DWG NO:	<b>005</b>	REV:	<b>D</b>

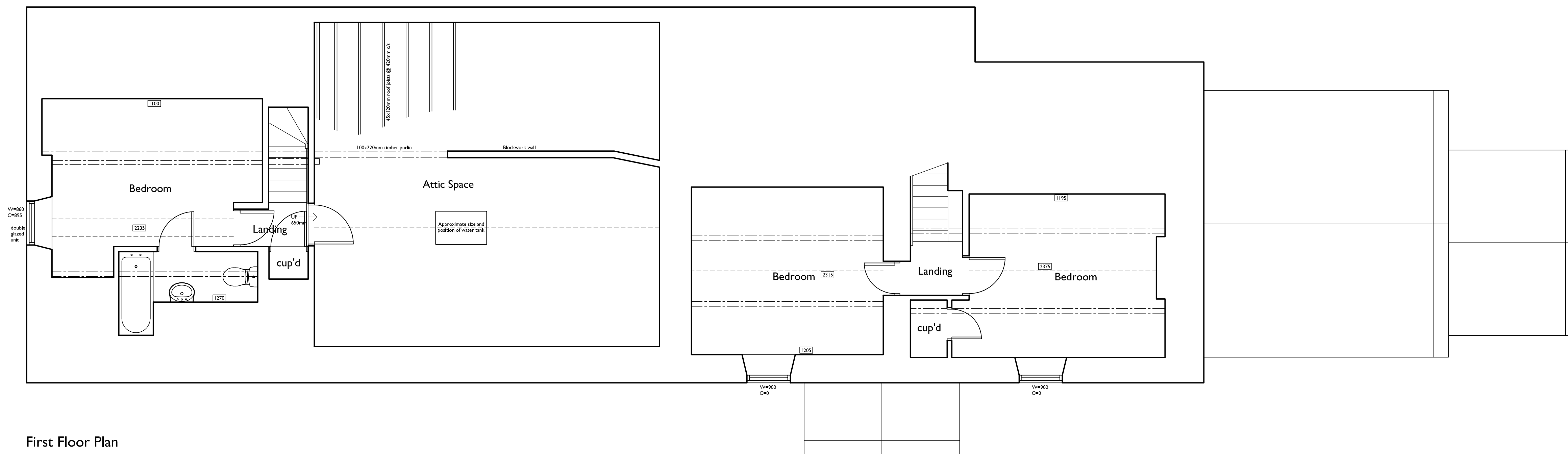

First Floor Plan

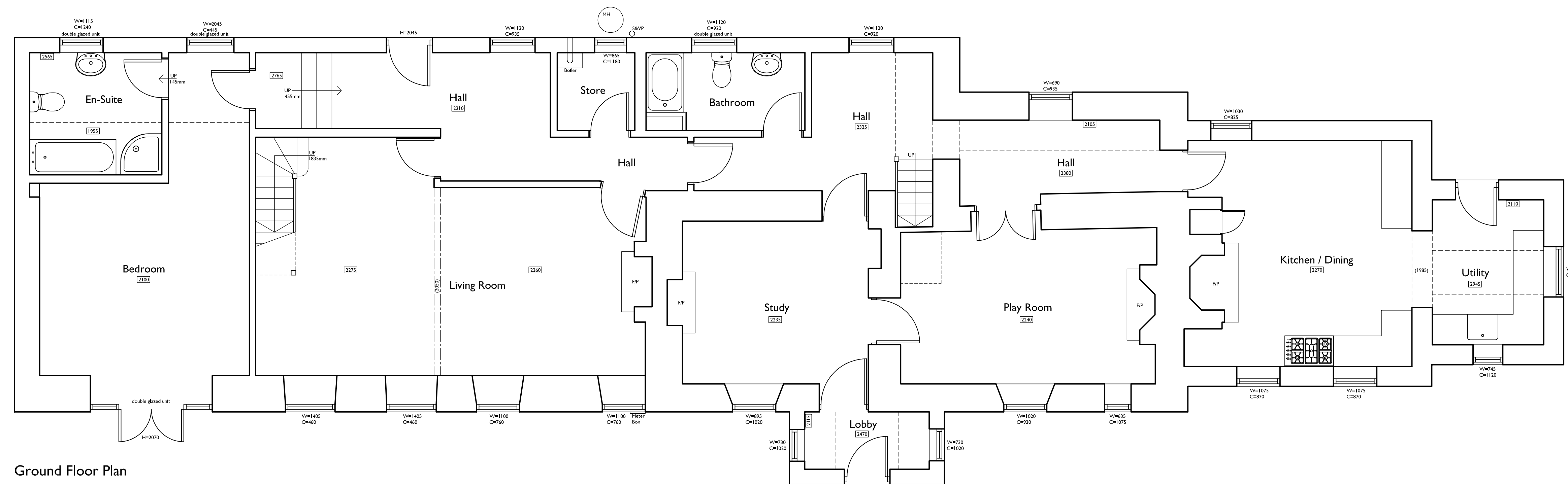

Ground Floor Plan

REV:	DATE:
PROJECT: <b>Internal Alterations &amp; Extensions Providence Heath Whitby Road, Cloughton</b>	
CLIENT: <b>Mrs S. Burnett</b>	
DRAWING TITLE: <b>Existing Plans</b>	
 Yorkshire office: Unit 1B Park Farm Courtyard Easthorpe Malton YO17 6QX  www.fusion-13.co.uk  Norfolk office: 9 Princes Street Norwich NR3 1AZ	
SCALE: <b>1:50 @ A1</b>	DATE: <b>Oct 2017</b>
JOB NO: <b>A444</b>	DWGN NO: <b>001</b>
DRAWN: <b>LP</b>	REV:

Copyright © 2013-2017 Fusion13 (Design & Energy) Limited. All rights reserved.  
 This drawing or any part of this drawing must not be reissued, loaned or copied without written consent by Fusion 13 (Design & Energy) Limited. Any unauthorised reissue, loaning or copying will constitute an infringement of copyright.  
 All errors omissions or discrepancies should be reported to the originator immediately. The contractor is to check and confirm all the dimensions and details shown on this drawing prior to construction. This drawing is to be read with all relevant architectural and engineer's drawings and other relevant information.  
 Fusion 13 (Design & Energy) Limited  
 Company no. 8475924 registered in England and Wales. Registered office: 2c The Courtyard, Main Cross Road, Great Yarmouth NR30 3NZ (No correspondence to be sent to this address).

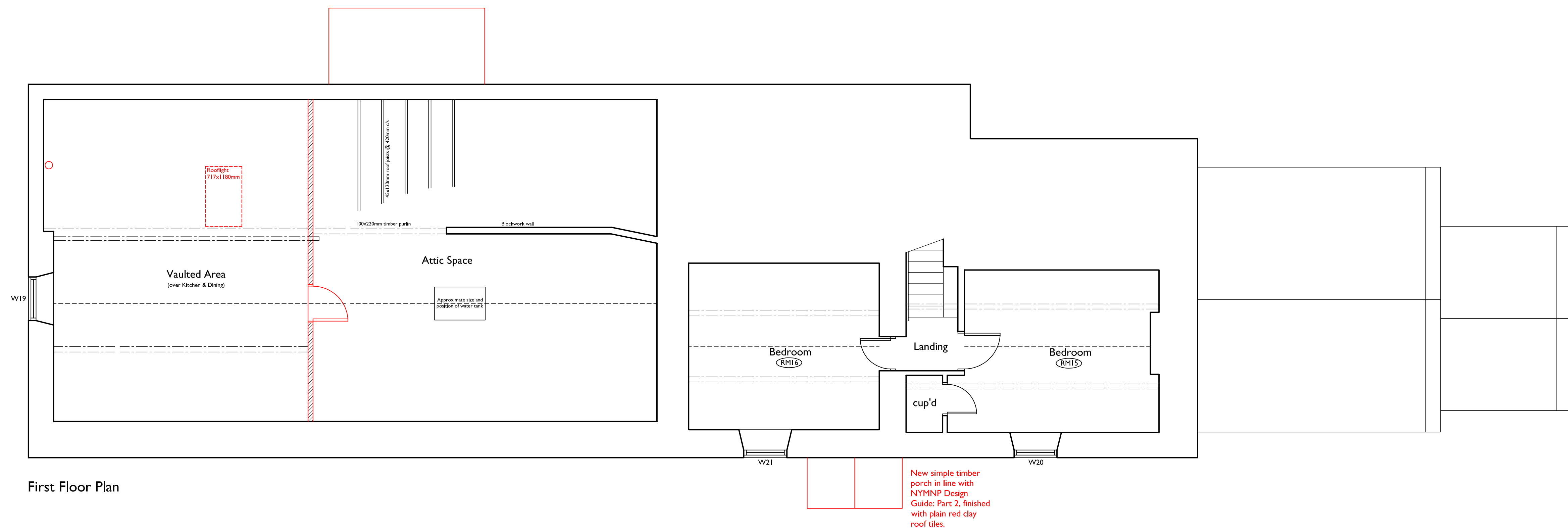

First Floor Plan

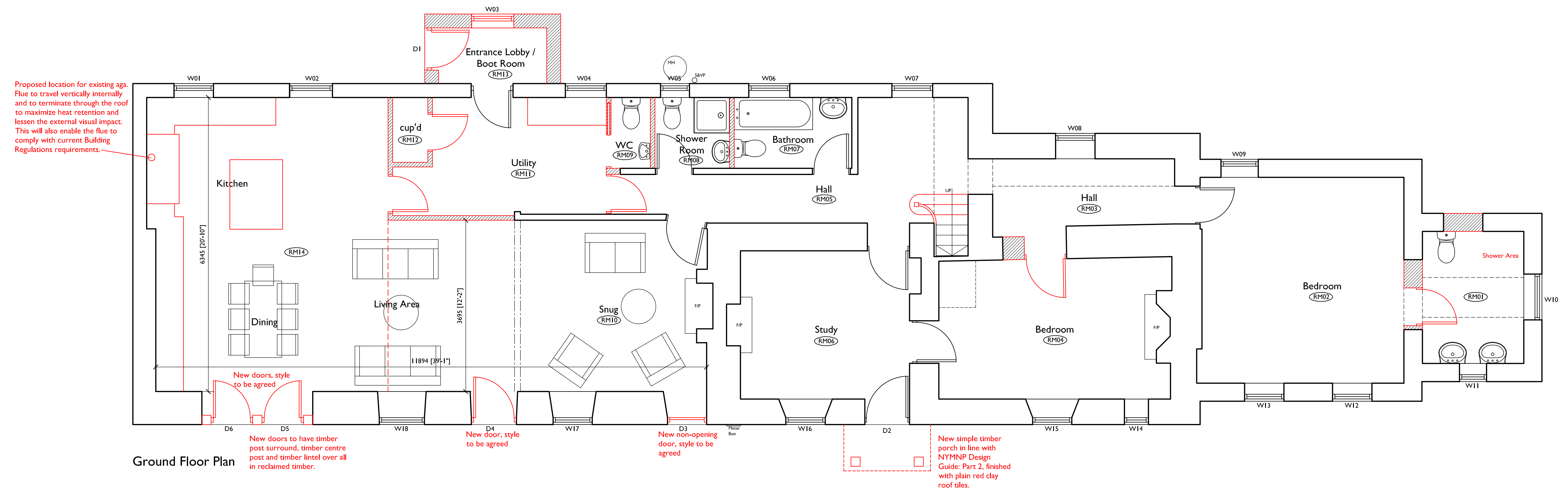

Ground Floor Plan

REV: D	Alterations to Client comments.	18.12.2017
REV: C	Alterations to Client comments.	14.12.2017
REV: B	Alterations to Client comments.	12.12.2017
REV: A	Alterations to Client & Conservation Officer comments.	07.12.2017

PROJECT:  
**Internal Alterations & Extensions  
 Providence Heath  
 Whitby Road, Cloughton**

CLIENT:  
**Mrs S. Burnett**

DRAWING TITLE:  
**Proposed Plans**

**Fusion 13** Yorkshire office:  
 Unit 1B  
 Park Farm Courtyard  
 Easthorpe  
 Malton  
 YO17 6QX  
 www.fusion-13.co.uk  
 Norfolk office:  
 9 Princes Street  
 Norwich  
 NR3 1AZ

SCALE:	<b>1:50 @ A1</b>	DATE:	<b>Oct 2017</b>
JOB NO:	<b>A444</b>	DRAWN:	<b>LP</b>
DWG NO:	<b>004</b>	REV:	<b>D</b>



Copyright © 2013-2017 Fusion13 (Design & Energy) Limited. All rights reserved.  
 This drawing or any part of this drawing must not be reissued, loaned or copied without written consent by Fusion 13 (Design & Energy) Limited. Any unauthorised reissue, loaning or copying will constitute an infringement of copyright.  
 All errors omissions or discrepancies should be reported to the originator immediately. The contractor is to check and confirm all the dimensions and details shown on this drawing prior to construction. This drawing is to be read with all relevant architectural and engineer's drawings and other relevant information.  
 Fusion 13 (Design & Energy) Limited  
 Company no. 8475924 registered in England and Wales. Registered office: 2c The Courtyard, Main Cross Road, Great Yarmouth NR30 3NZ (No correspondence to be sent to this address).

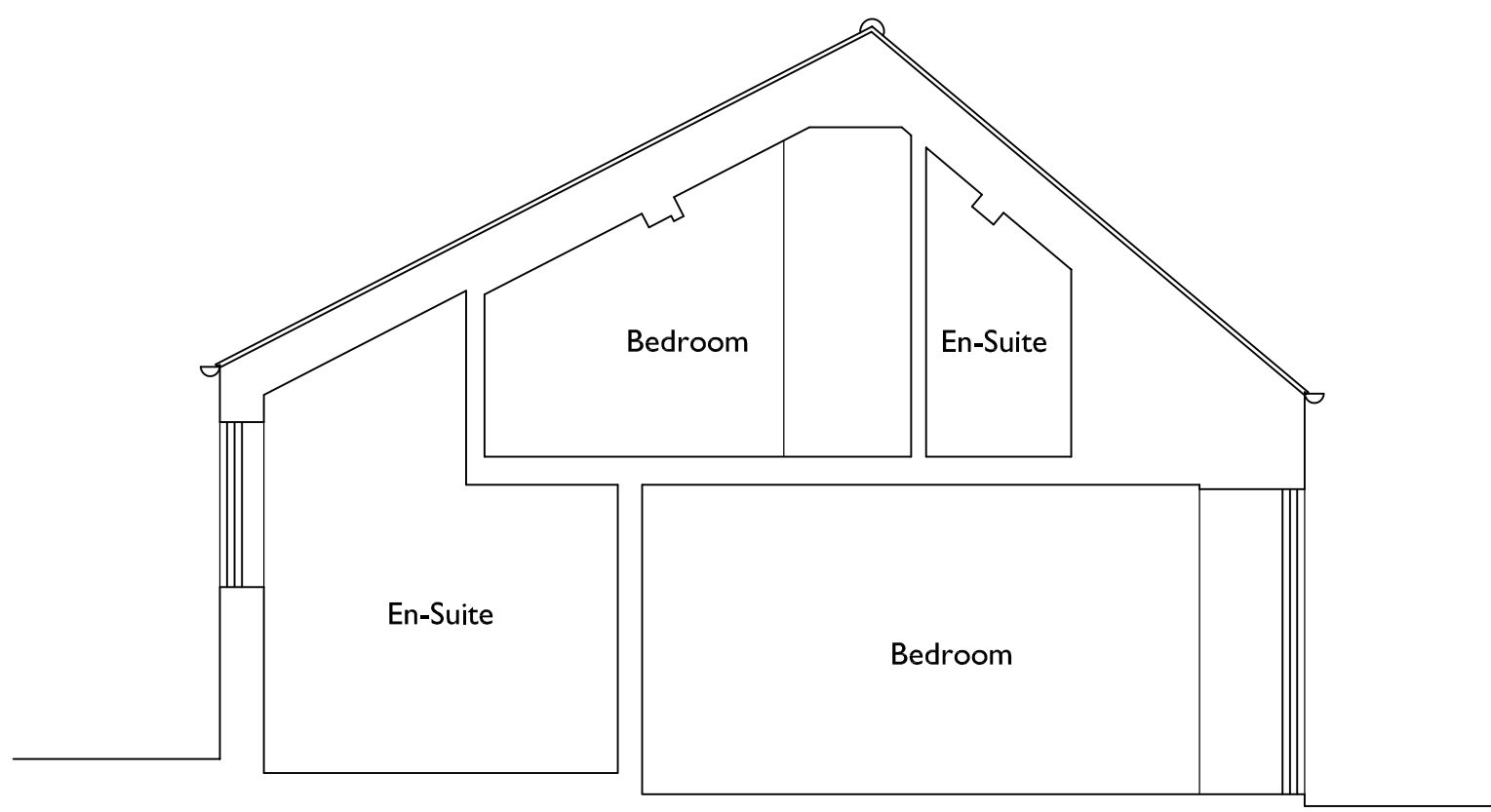
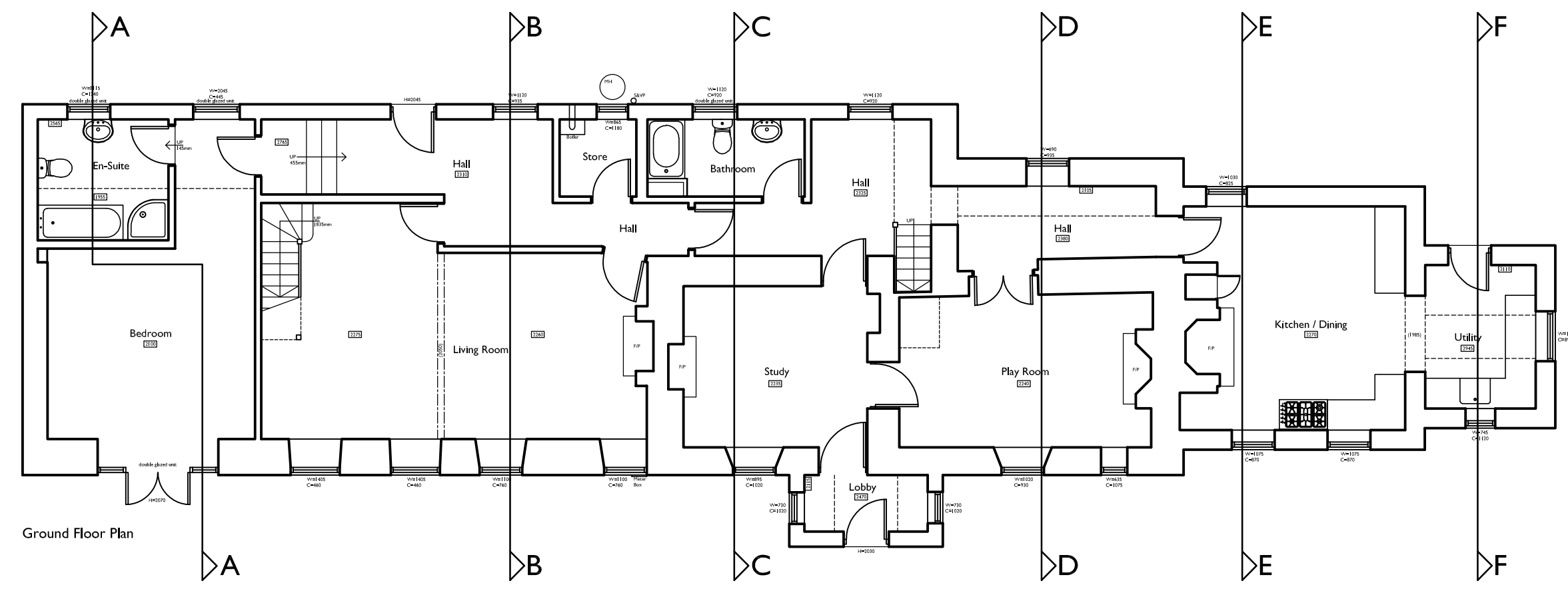
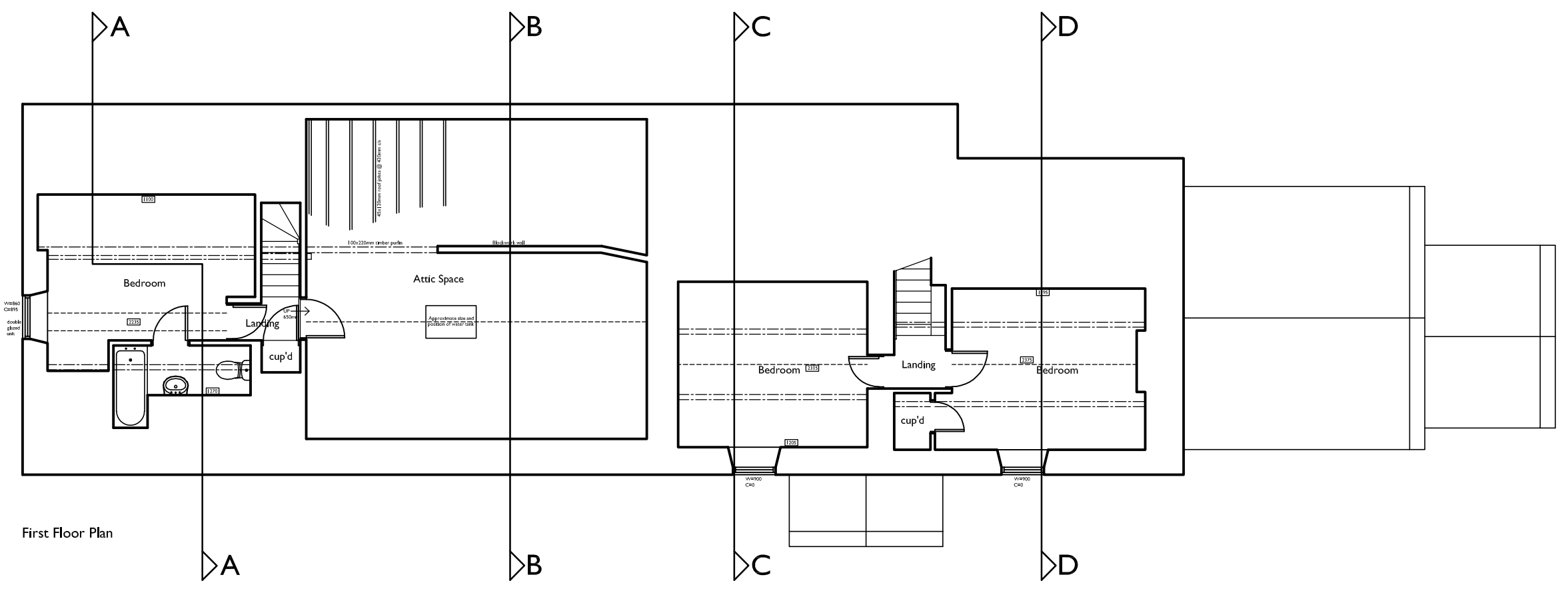

Section A-A

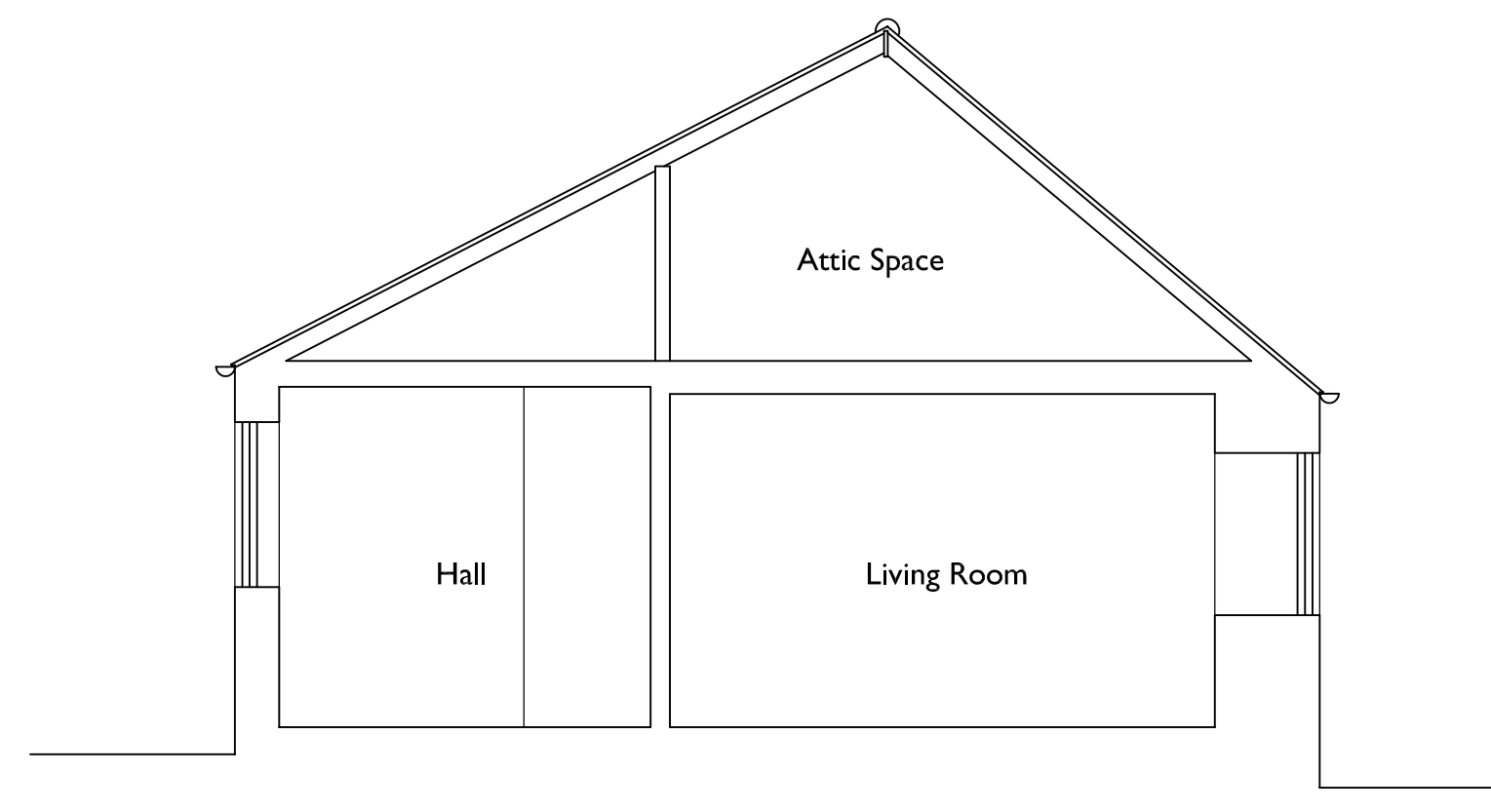

Section B-B

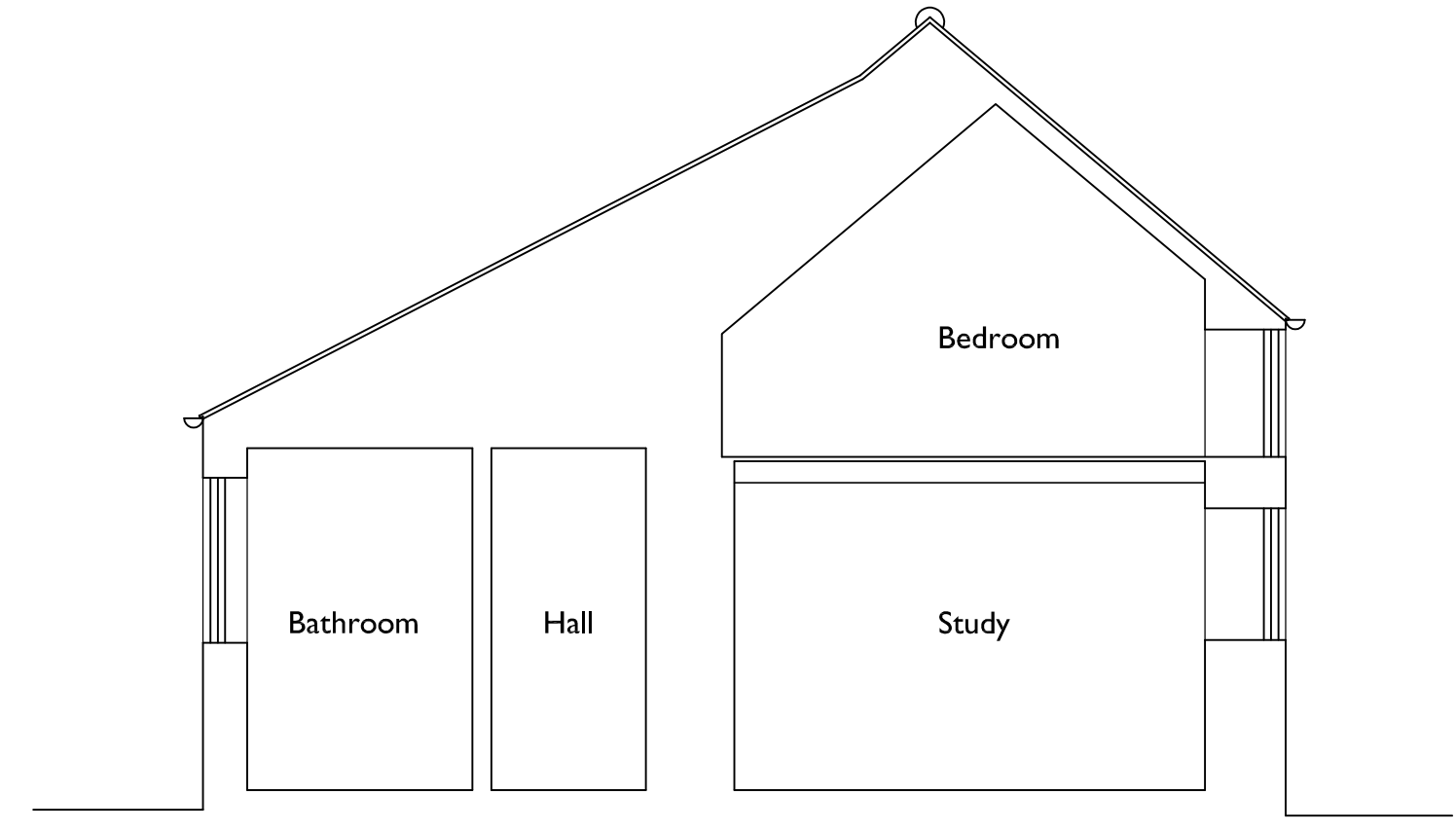

Section C-C

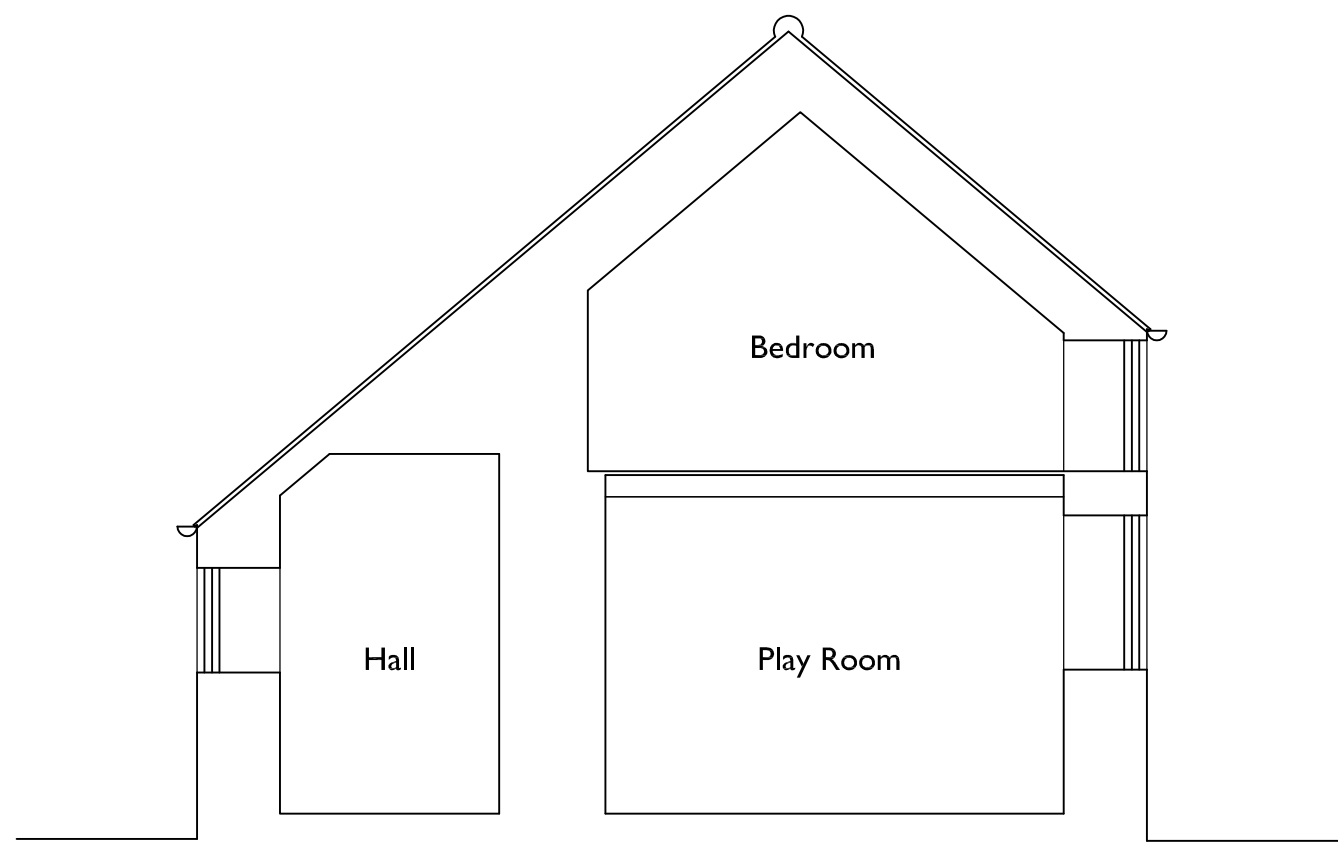

Section D-D

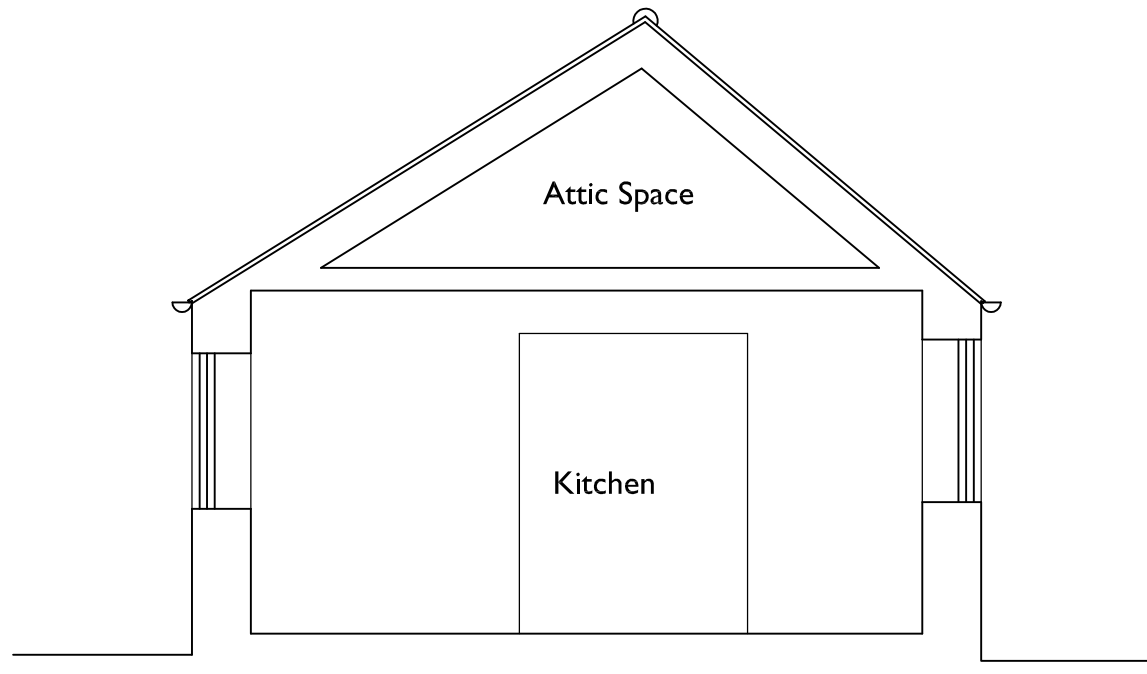

Section E-E

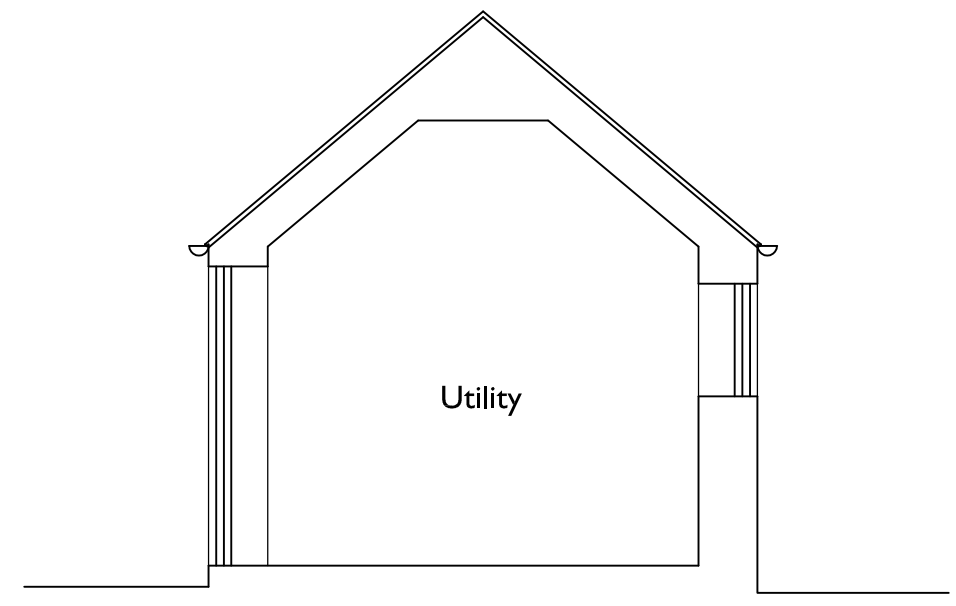

Section F-F

REV:	DATE:
PROJECT: <b>Internal Alterations &amp; Extensions Providence Heath Whitby Road, Cloughton</b>	
CLIENT: <b>Mrs S. Burnett</b>	
DRAWING TITLE: <b>Existing Sections</b>	
<b>Fusion 13</b> Yorkshire office: Architecture Planning Environment Unit 1B Park Farm Courtyard Easthorpe Malton YO17 6QX www.fusion-13.co.uk	
Norfolk office: 9 Princes Street Norwich NR3 1AZ	
SCALE: 1:50 @ A1	DATE: Oct 2017
JOB NO: A444	DWG NO: 003
DRAWN: LP	REV: