

Second Floor as Existing
Scale 1:50

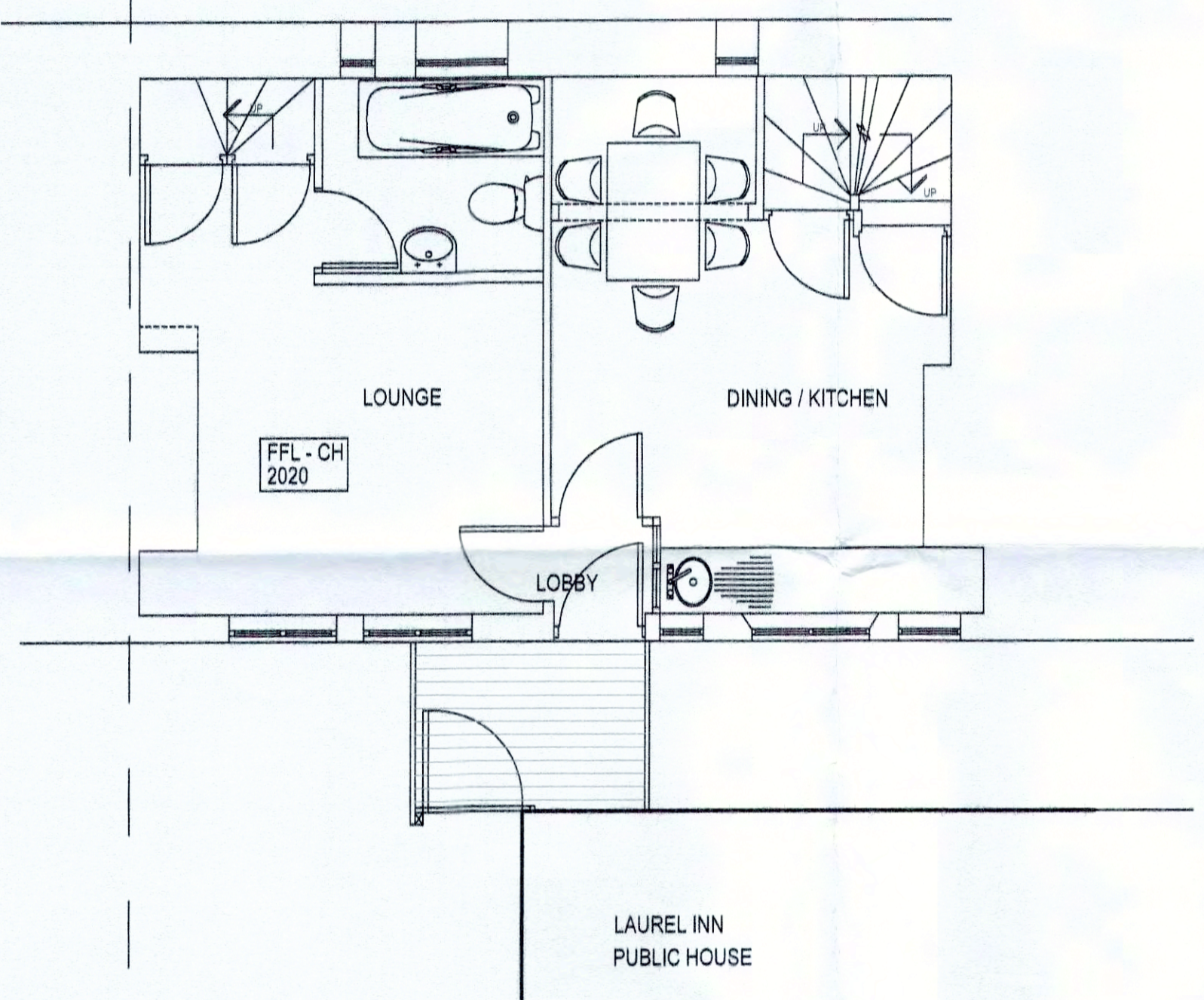

First Floor as Existing
Scale 1:50

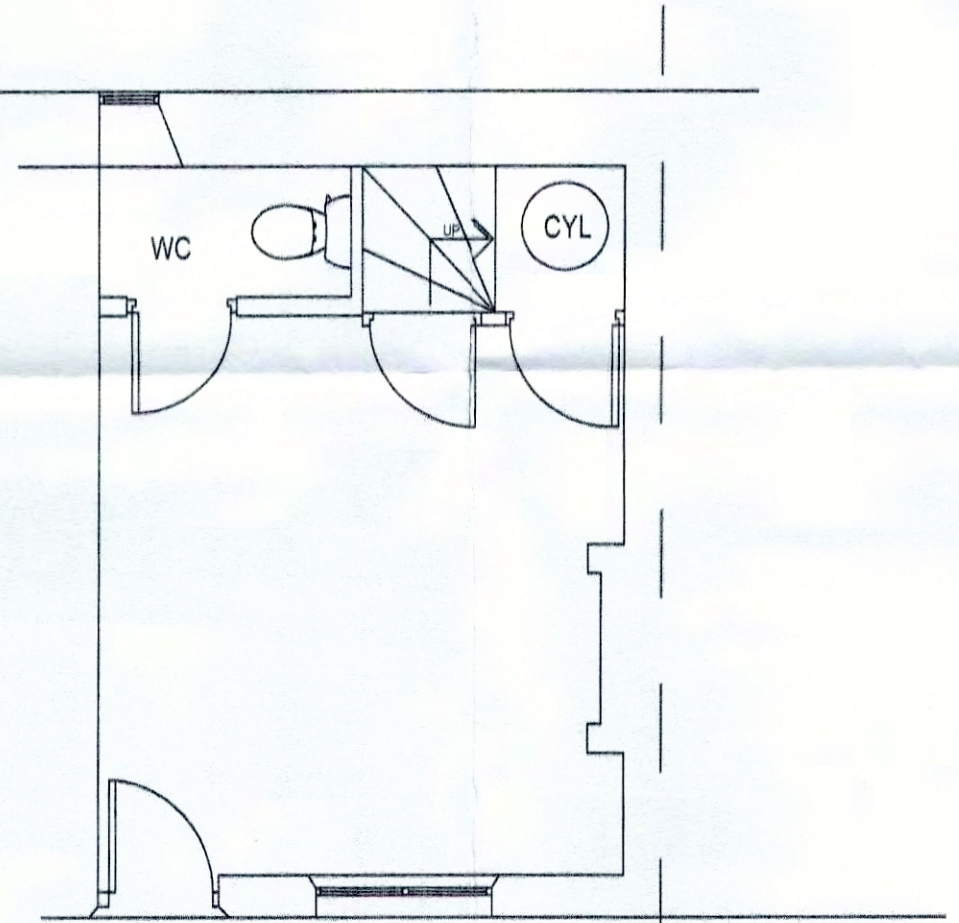

Ground Floor as Existing
Scale 1:50

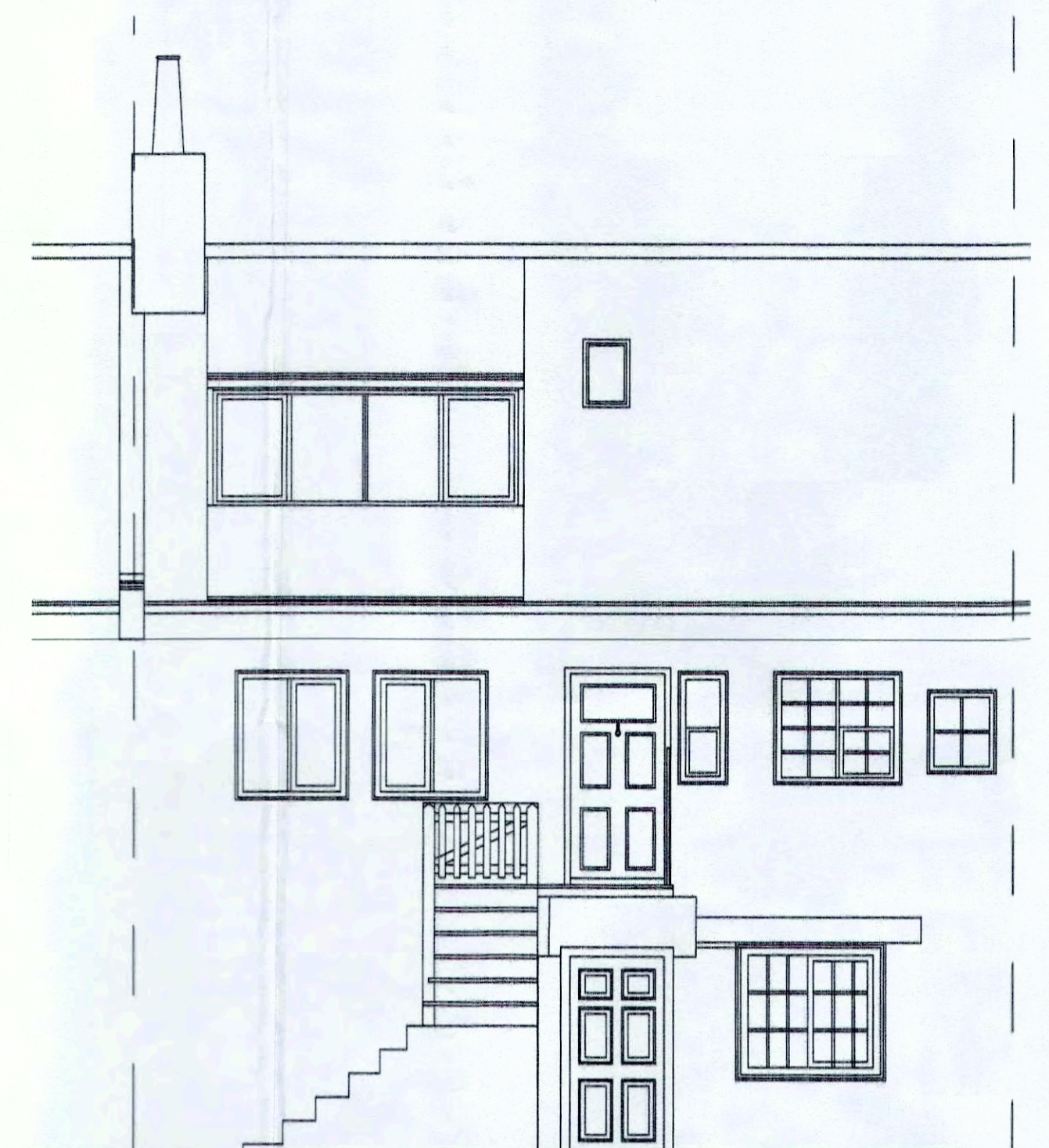

South Elevation as Existing
Scale 1:50

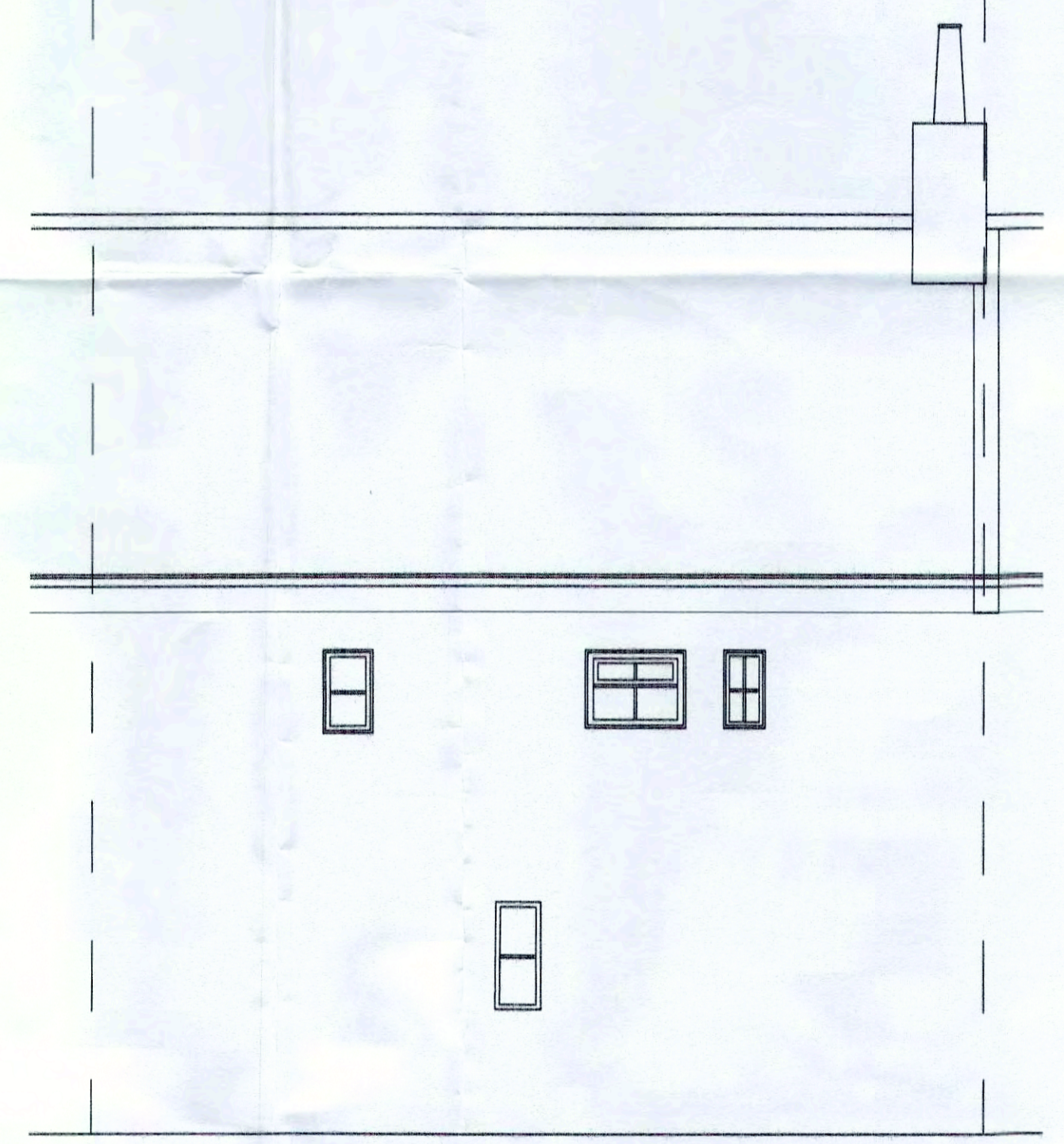

North Elevation as Existing
Scale 1:50



Location Plan
Scale 1:1250



Block Plan as Existing
Scale 1:500

NYMINEA
- 9 JAN 2018



client	Mr and Mrs Rawcliffe		
project	Alterations to Existing Dwelling		
drawing	Plans and Elevations as Existing		
computer file	C:\MAC\Architects\GIA-MAC\Projects\2016.170	plot date	May'17
project number	2017.199	scale	VAR.
drawing number	001	rev	A
		issue status	Planning

This drawing is to be read in conjunction with all related drawings. Do not scale from this drawing. All dimensions must be checked and verified on site before commencing any work or producing shop drawings. The originator should be notified immediately of any discrepancy. This drawing is copyright and remains the property of GIA - MAC Architects Ltd.

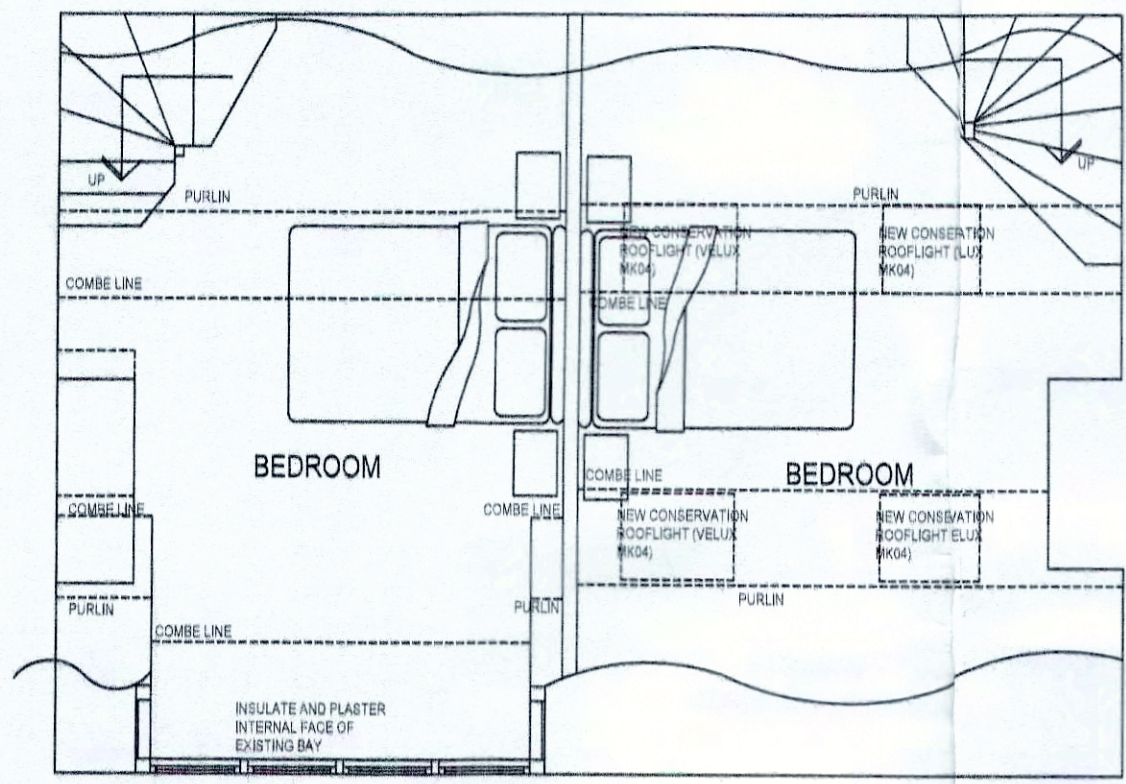

Second Floor as Proposed
Scale 1:50

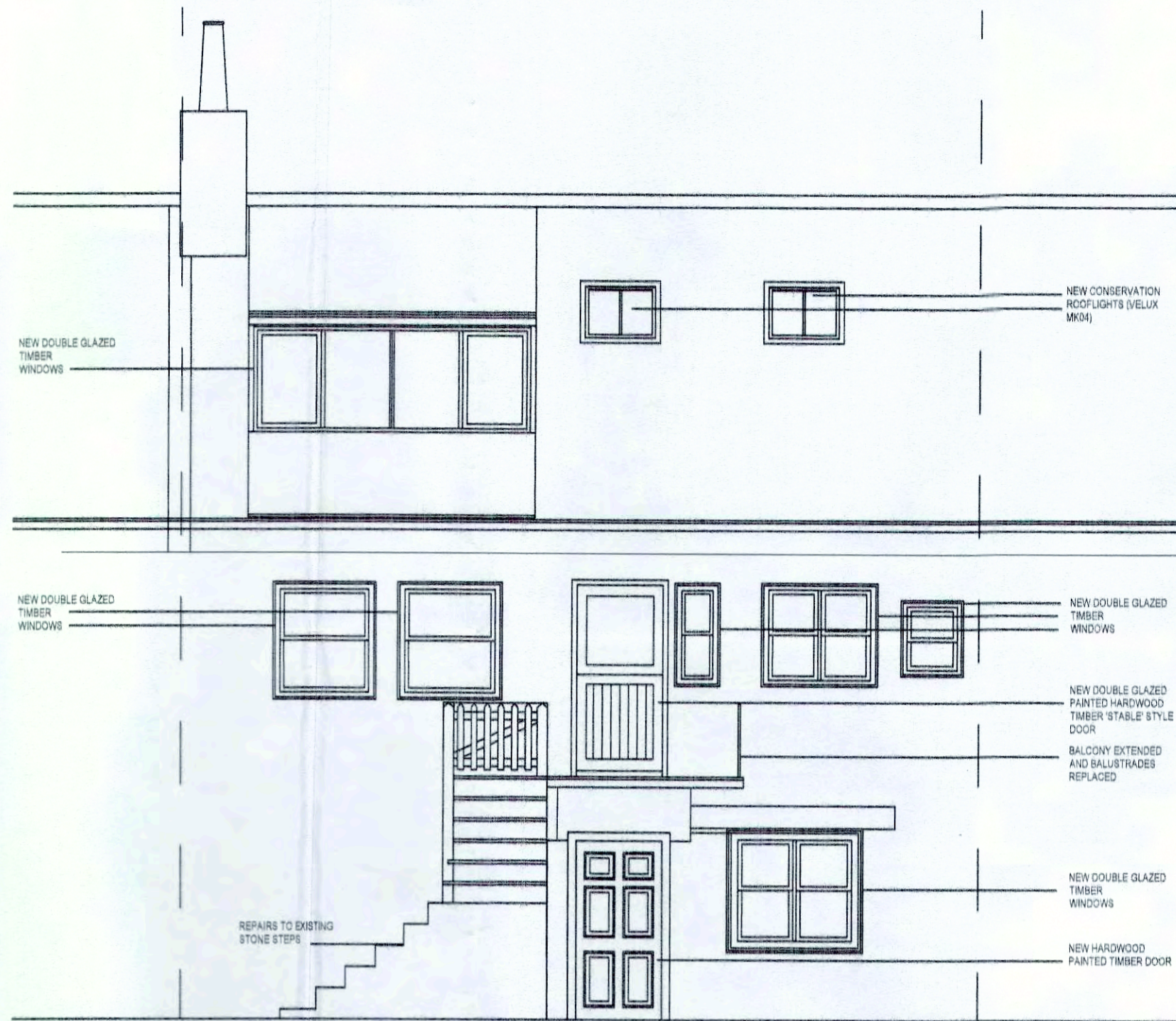

South Elevation as Proposed
Scale 1:50



Location Plan
Scale 1:1250

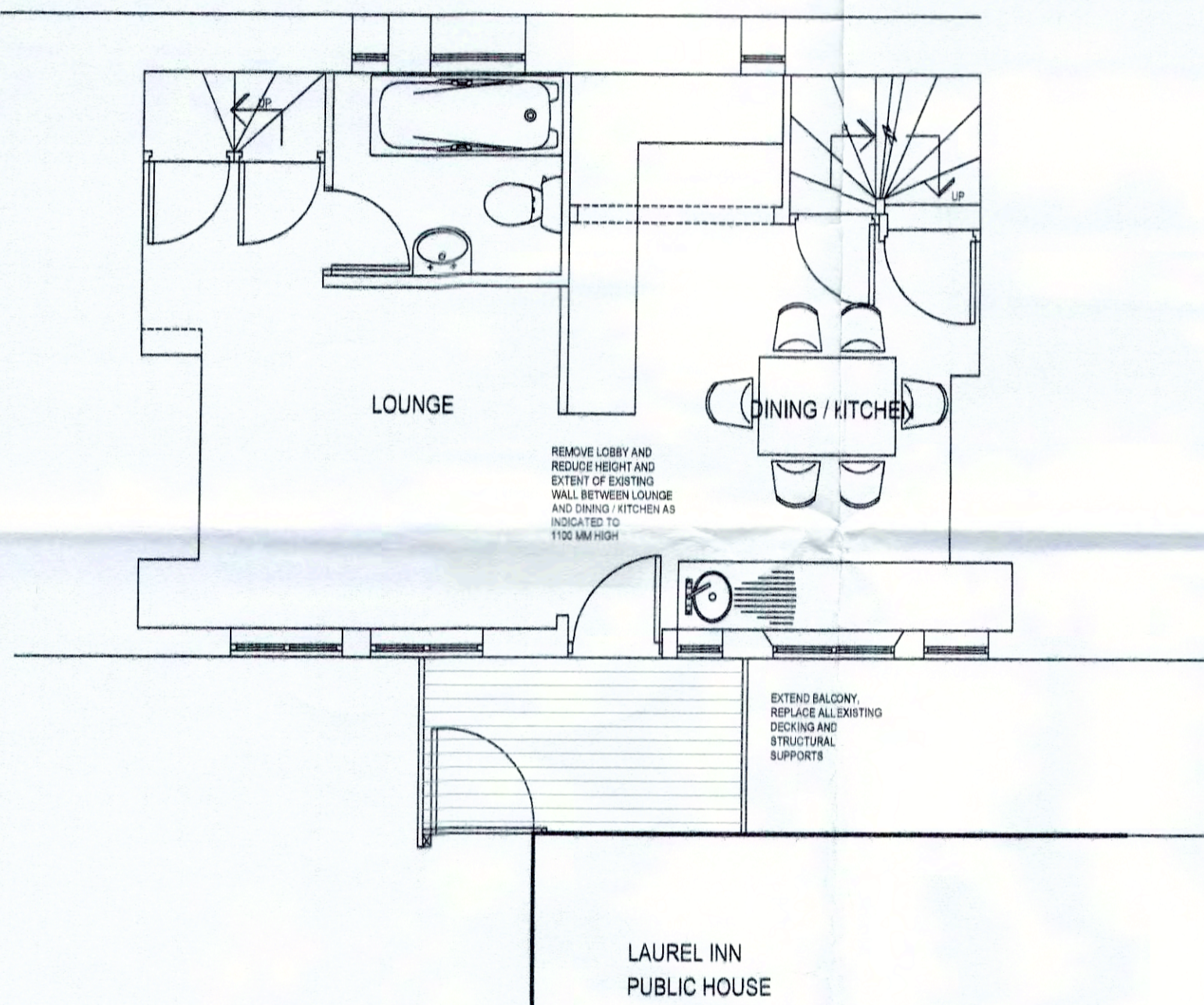

First Floor as Proposed
Scale 1:50

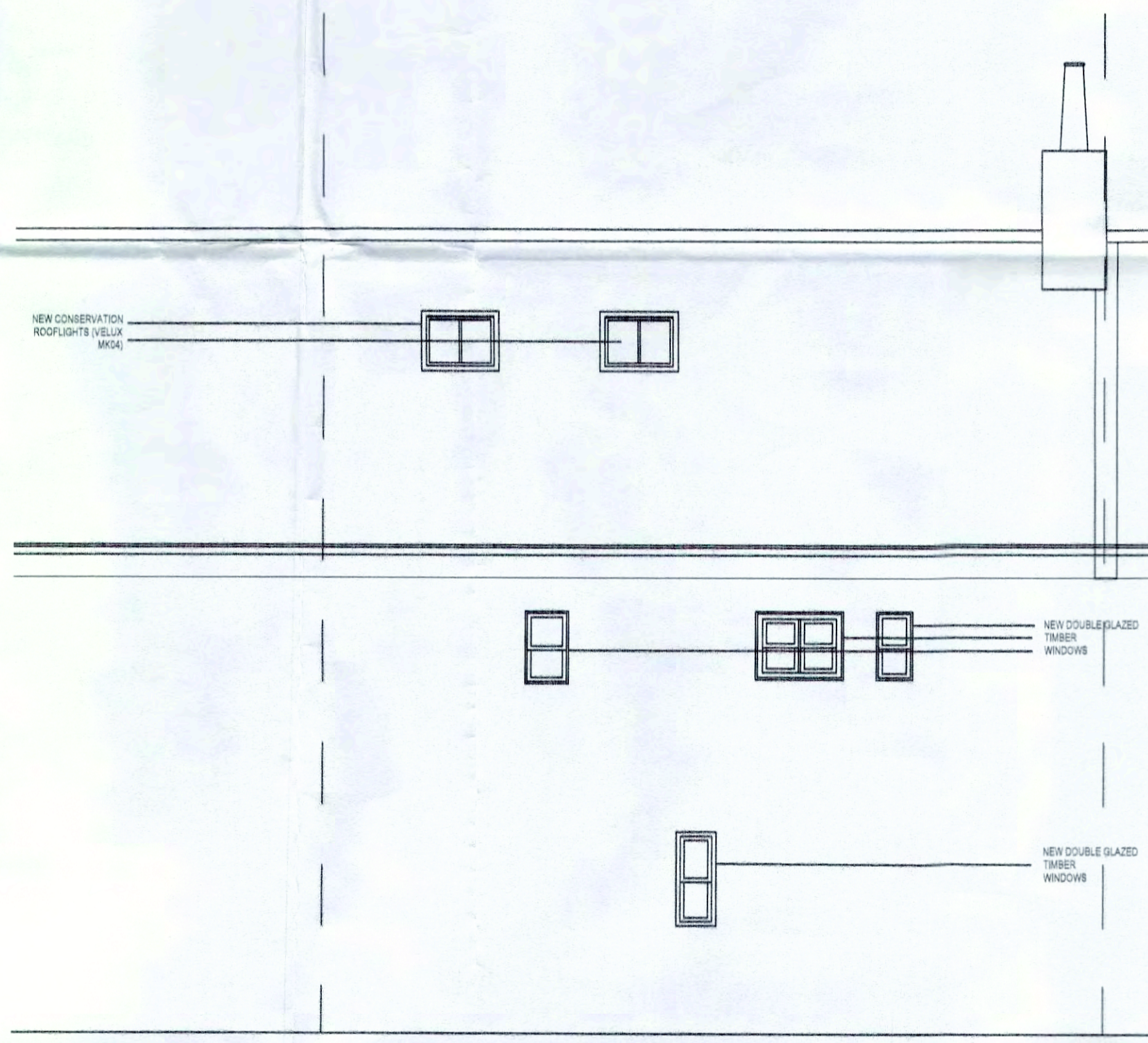

North Elevation as Proposed
Scale 1:50



Block Plan as Proposed
Scale 1:500

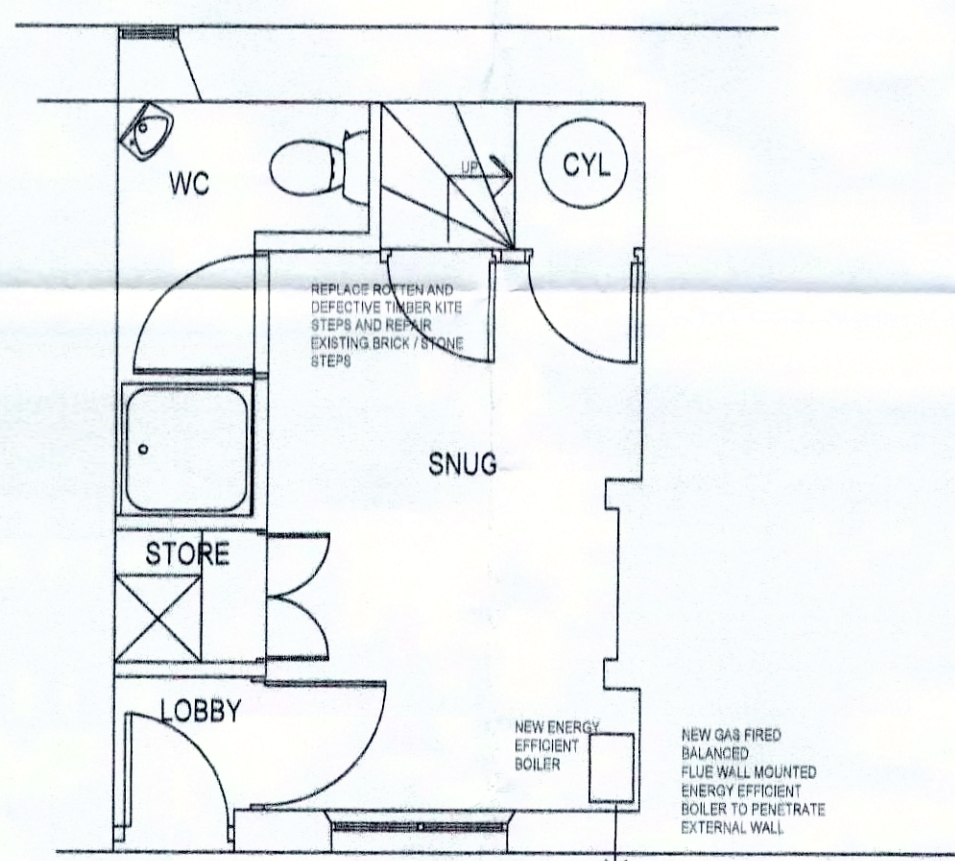

Ground Floor as Proposed
Scale 1:50

NYMNP
- 9 JAN 2018



GIA-MAC ARCHITECTS LIMITED - Trade Street & Victoria Avenue, Melbourne, VIC 3000

client		Mr and Mrs Rawcliffe	
project		Alterations to Existing Dwelling	
drawing		Plans and Elevations as Proposed	
computer file	plot date	May 17	
L:\www\eng\res\GIA-MAC\Projects\2016.170	scale	VAR.	
project number	rev	A	
2017.199	issue status	Planning	
drawing number	002		

This drawing is to be read in conjunction with all related drawings. Do not scale from this drawing. All dimensions must be checked and verified on site before commencing any work or producing shop drawings. The originator should be notified immediately of any discrepancy. This drawing is copyright and remains the property of GIA - MAC Architects Ltd.