

EAST ELEVATION

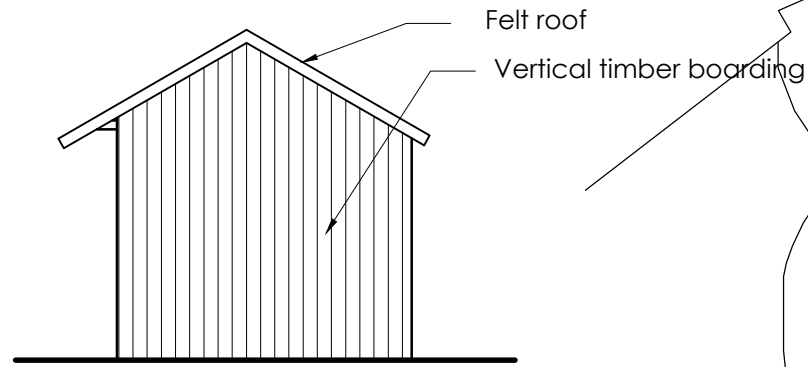

NORTH ELEVATION

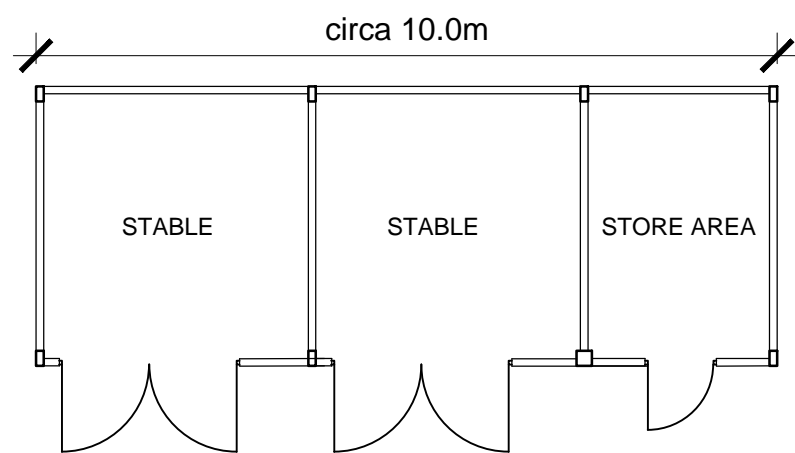

EXISTING STABLES  
PLAN

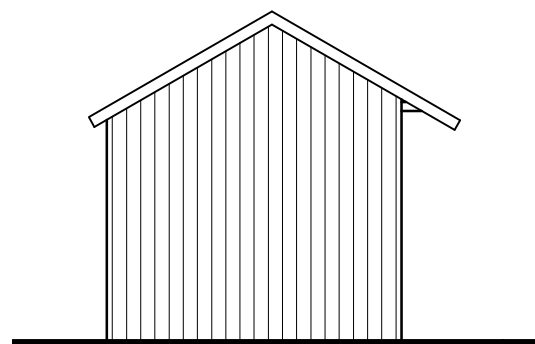

SOUTH ELEVATION

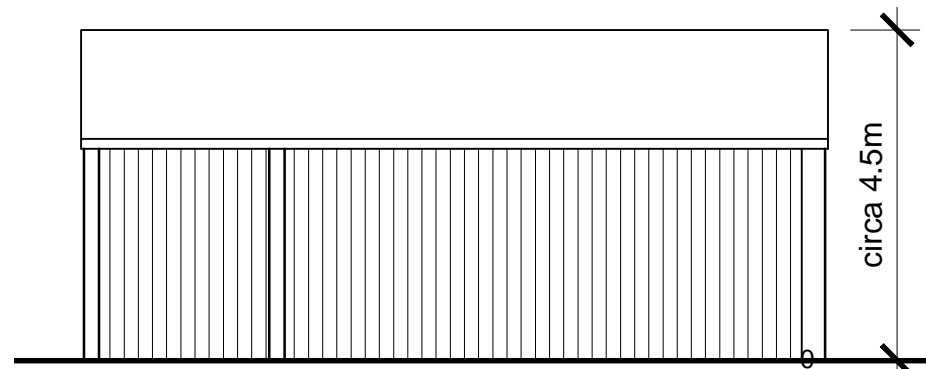

EAST ELEVATION

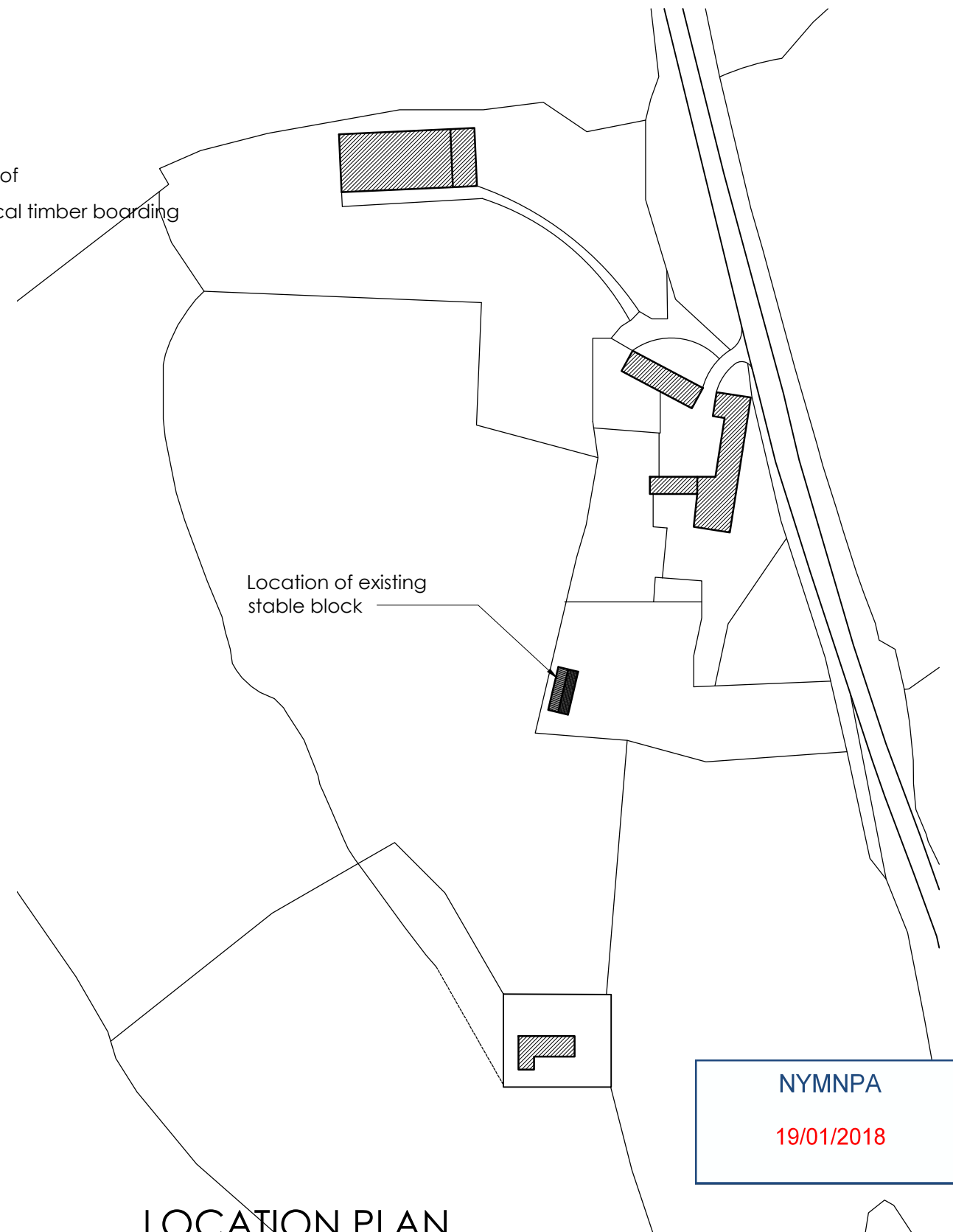

LOCATION PLAN  
Scale 1 : 1250



scale bar in 10mm increments

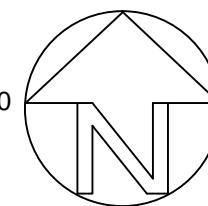

NYMNPA  
19/01/2018



The Coach House  
80 South Road  
Oundle  
Peterborough PE8 4BP

Rev.	Date	Description
C	Feb 2018	Wash down and Store removed
.	.	.
.	.	.
.	.	.

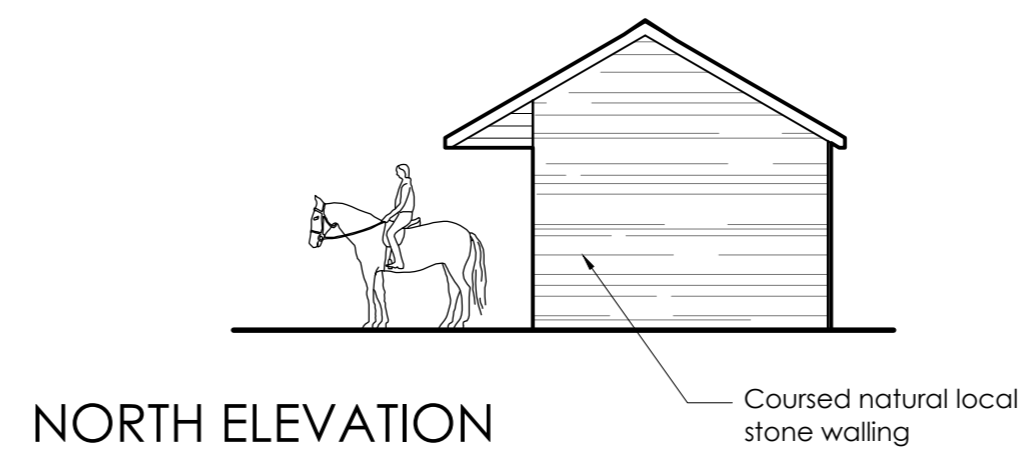
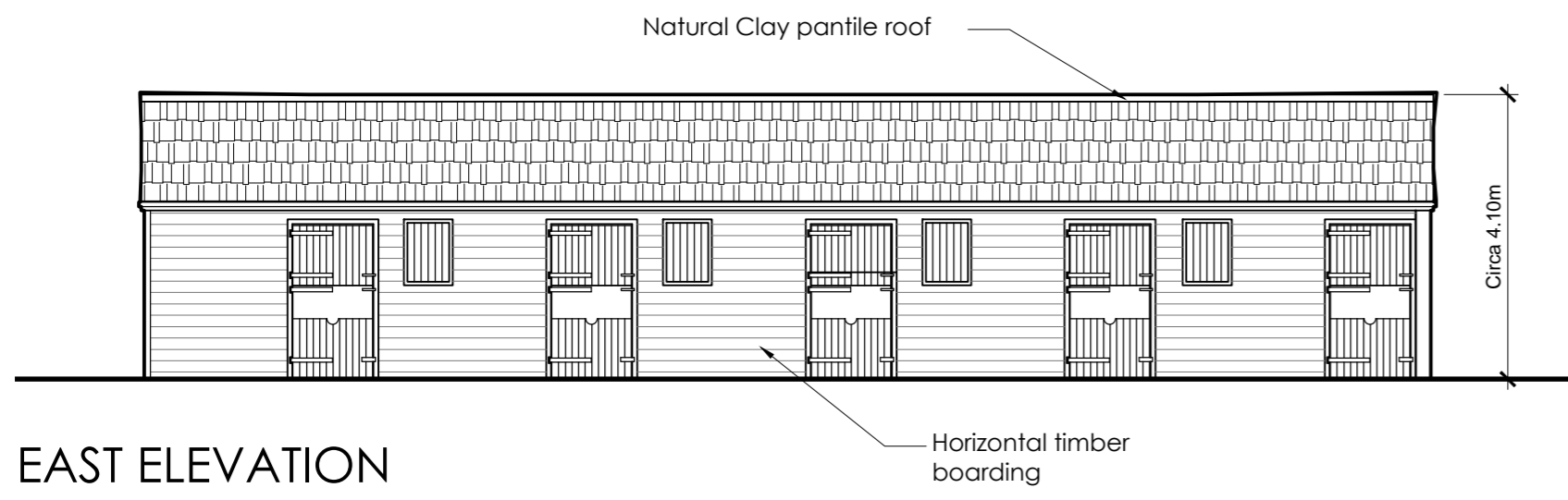

Materials:  
 Roof:  
 Red clay pantiles

Walls:  
 Horizontal timber boarding and coursed natural local stone walling as indicated

Joinery:  
 Doors and windows to be stained hardwood

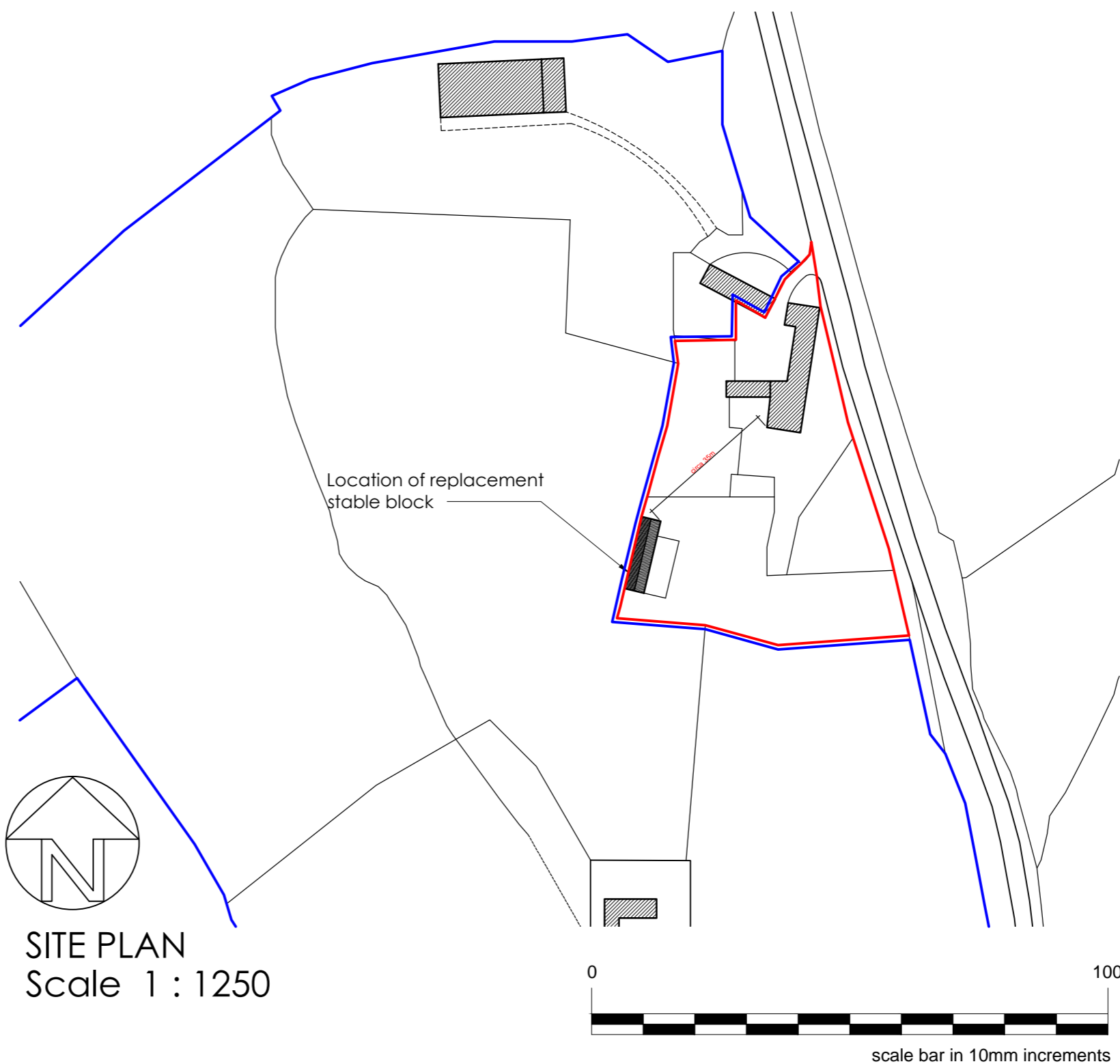
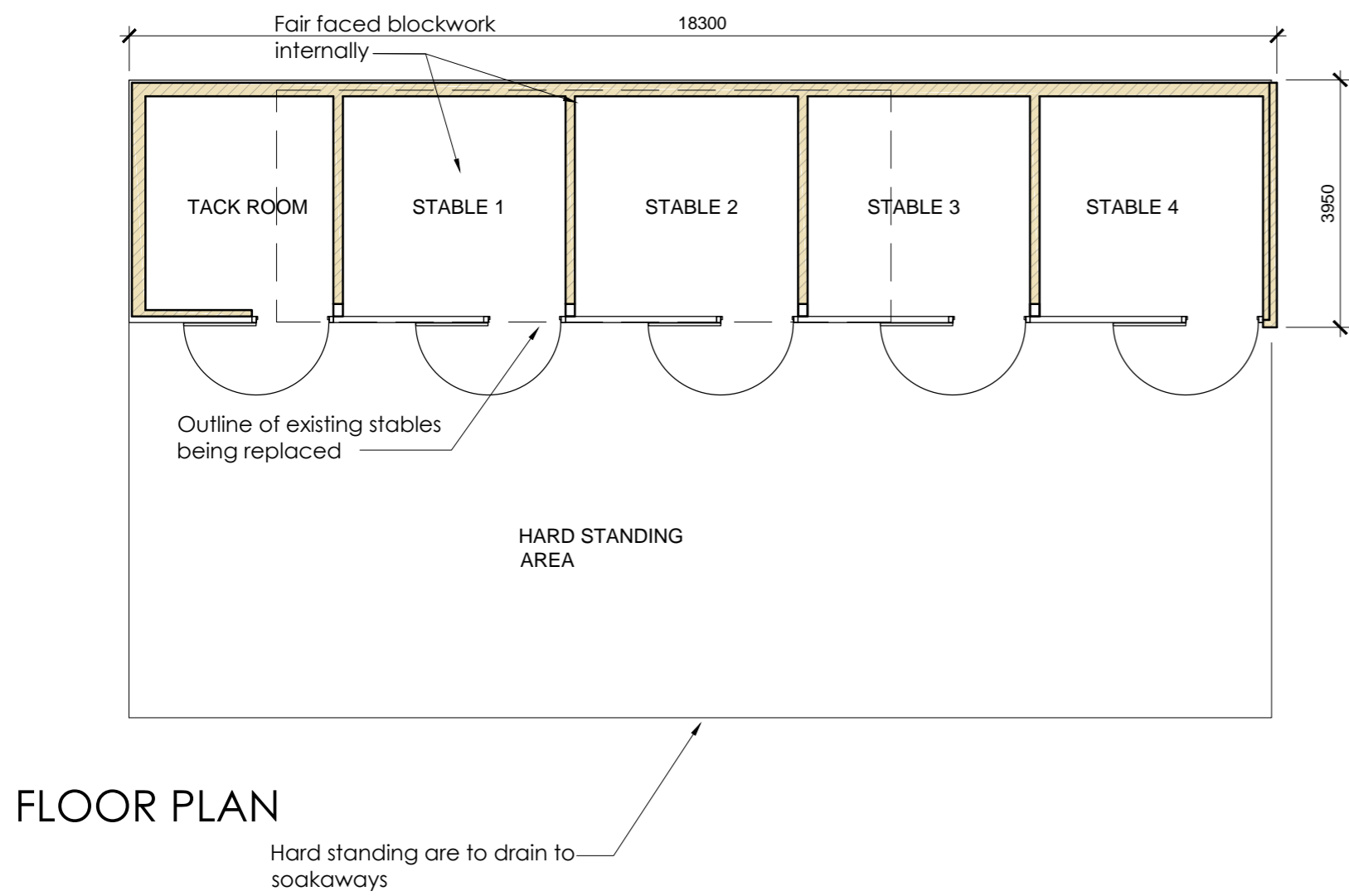
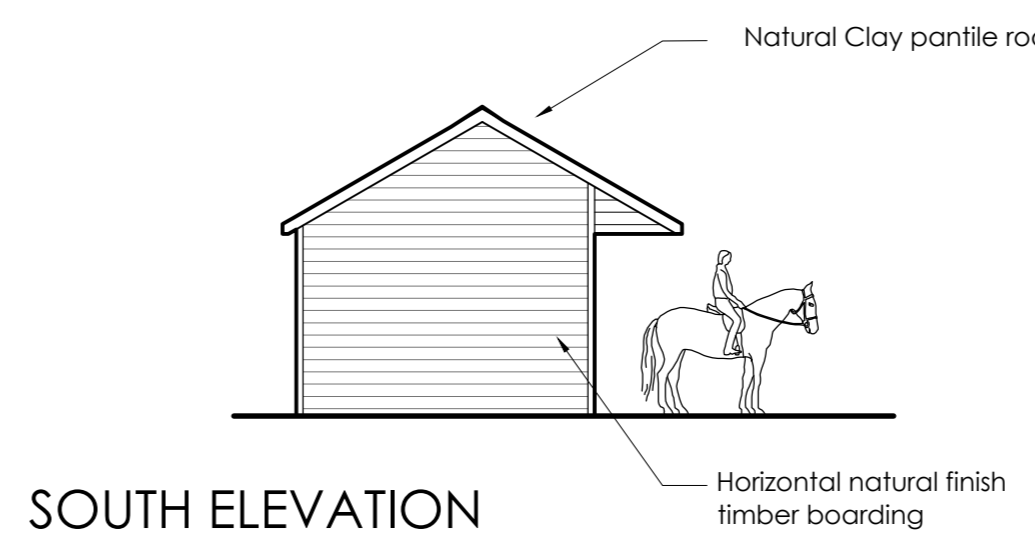
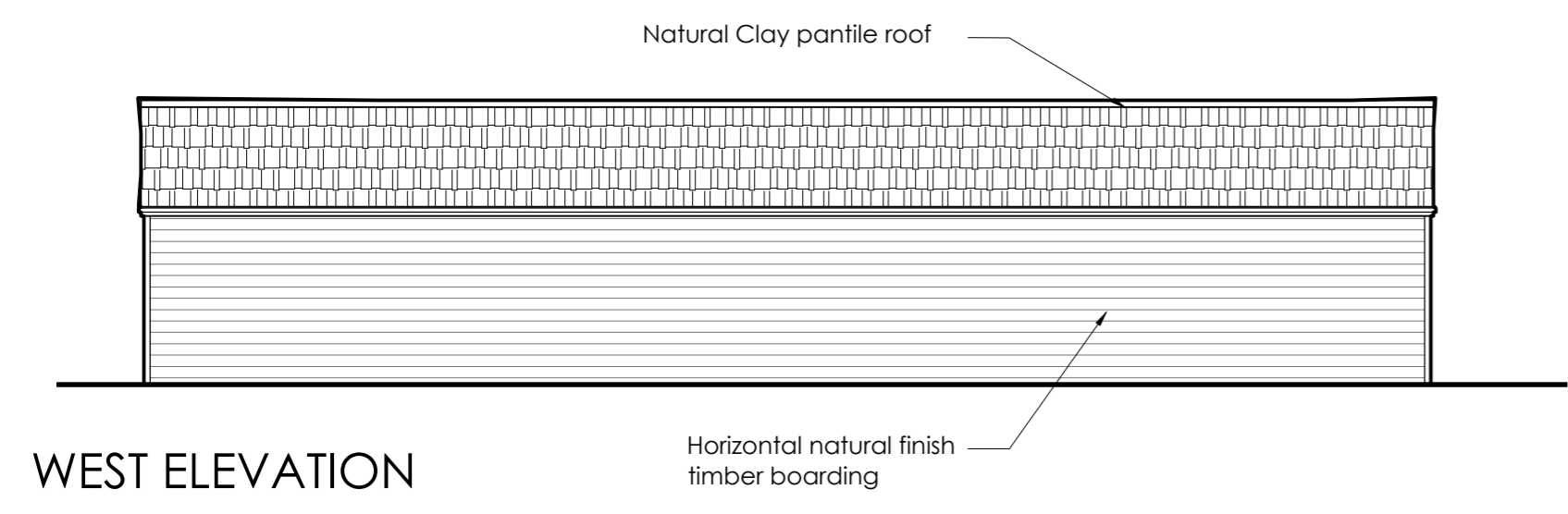

PLANNING



The Coach House  
 80 South Road  
 Oundle  
 Peterborough  
 PE8 4BP

Web: [www.paulbancroftarchitects.com](http://www.paulbancroftarchitects.com)

Job Title  
 CHAPEL FARM  
 HARWOOD DALE

Drawing Title  
 PROPOSED REPLACEMENT STABLES.

Scale	Date	Dwg. No.	Revision
A/S	10/17	1216-02	C

This drawing shall NOT be scaled other than for planning purposes  
 All dimensions to be verified on site  
 All working dimensions to be taken from site  
 All copyright reserved