

From: [Jill Bastow](#)
To: [Planning](#)
Subject: FW: The Hermitage Cloughton NYM/2018/0078/FL
Date: 19 March 2018 16:31:04
Attachments: [Hermitage Planning HE01 C.pdf](#)
[ATT00001.htm](#)

Please book in amended plans; amended plans checklist in M3.

From: Ric Blenkharn [mailto:]
Sent: 19 March 2018 10:10
To: Jill Bastow
Cc: Mark Newby; Sharon K. Clipperton; NIGEL CLIPPERTON
Subject: The Hermitage Cloughton NYM/2018/0078/FL

Jill

Mark Newby is on leave this week, and asked that in his absence, I forward an amended drawing for The Hermitage in Claughton. This shows the parking bay removed from the bottom of the drive and a new storage building constructed at the top of the drive. We have suggested that this be built in rubble stone and would be built into the bank as indicated. It then provides useful storage space close to the house and screens the parking area between store and house.

Can you please advise if you think this is an acceptable amendment.

Whilst Mark is away, he will pick up e mails from time to time.

Regards

Ric Blenkharn BA [Hons] Dipl Arch RIBA FRSA

The Reading Room Welburn York YO60 7EE

NOTICE: This email is intended for the named recipient only. It may contain privileged and confidential information. If you are not the intended recipient, notify the sender immediately and destroy this email. You must not copy, distribute or take action in reliance upon it. Whilst all efforts are made to safeguard emails, we cannot guarantee that attachments are virus free nor compatible with your systems and we do not accept liability in respect of viruses or computer problems experienced.

NYMNPA

19/03/2018

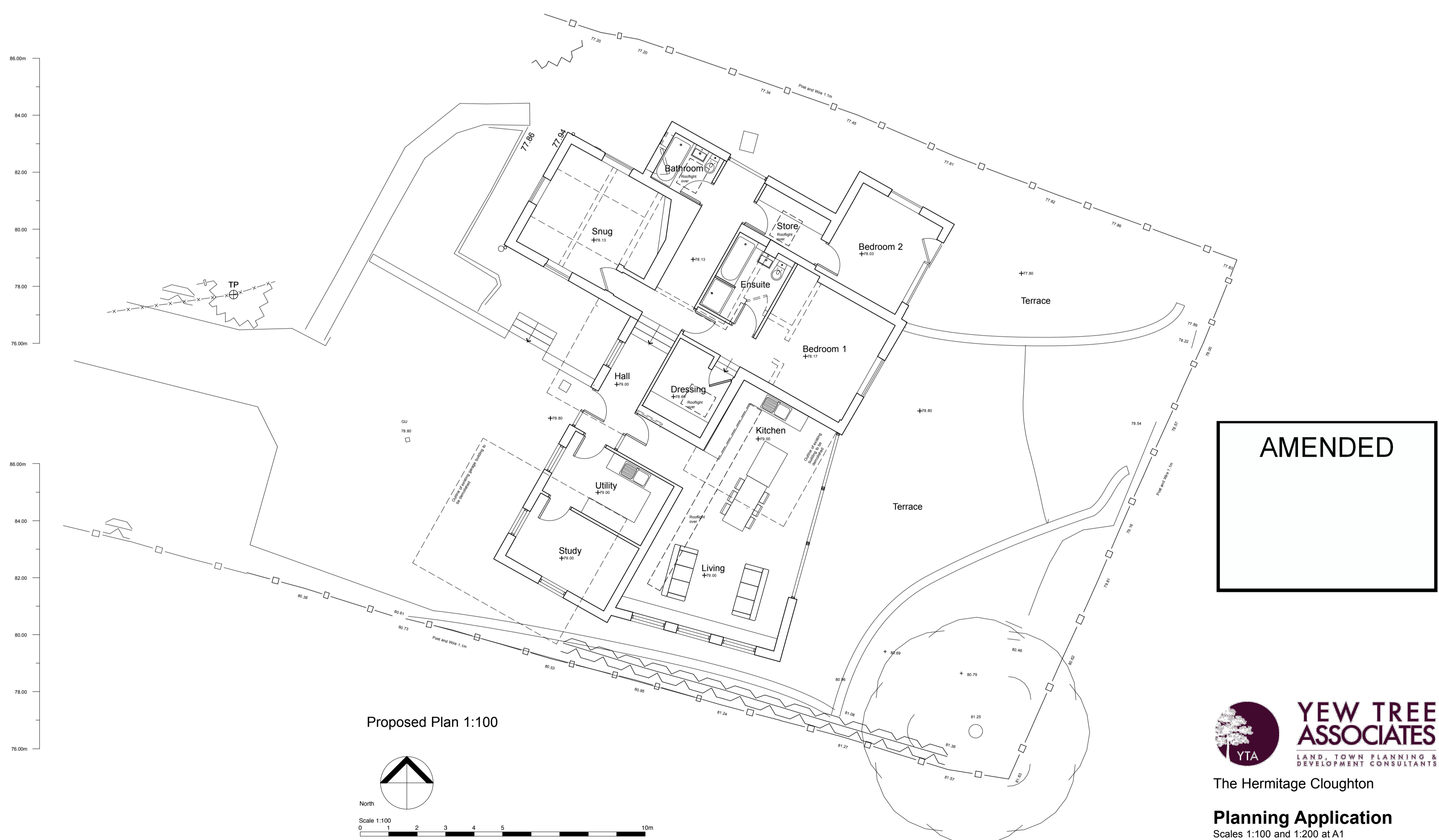
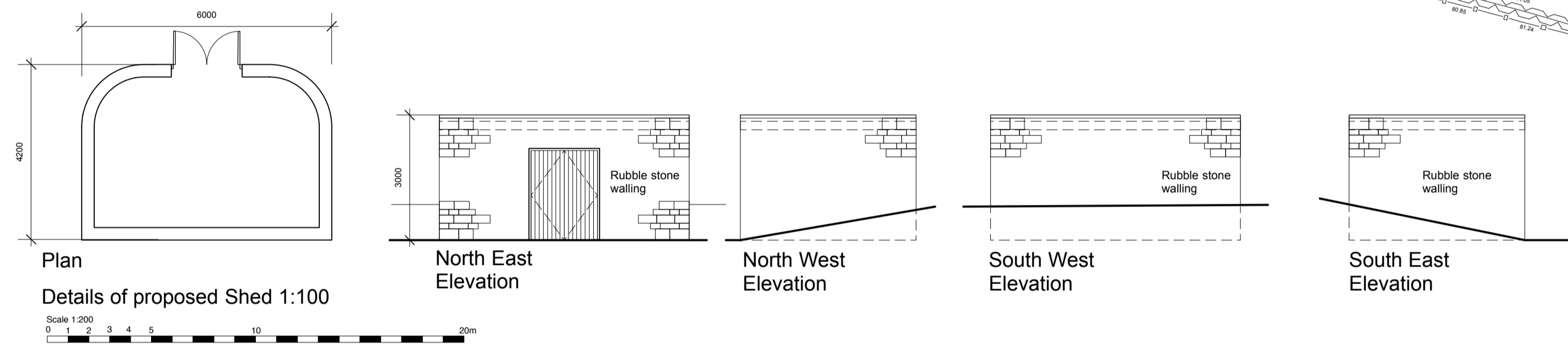
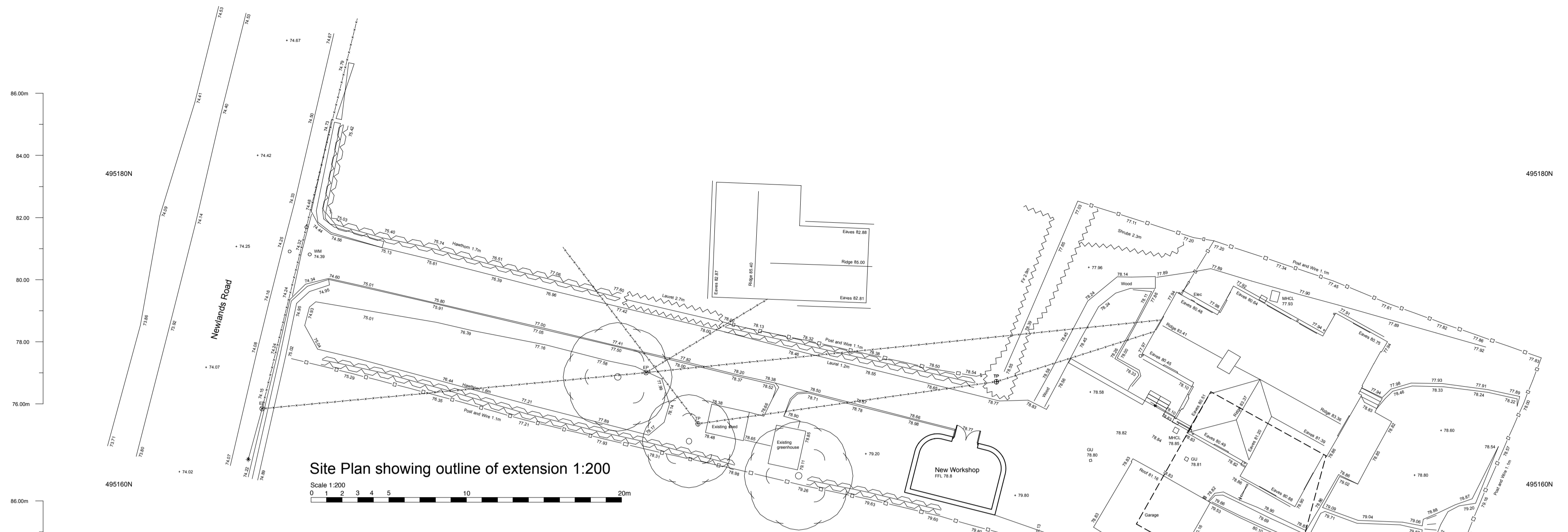
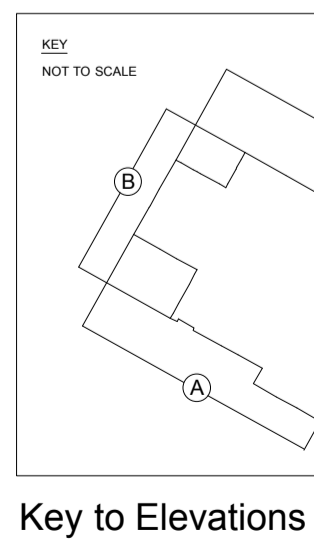
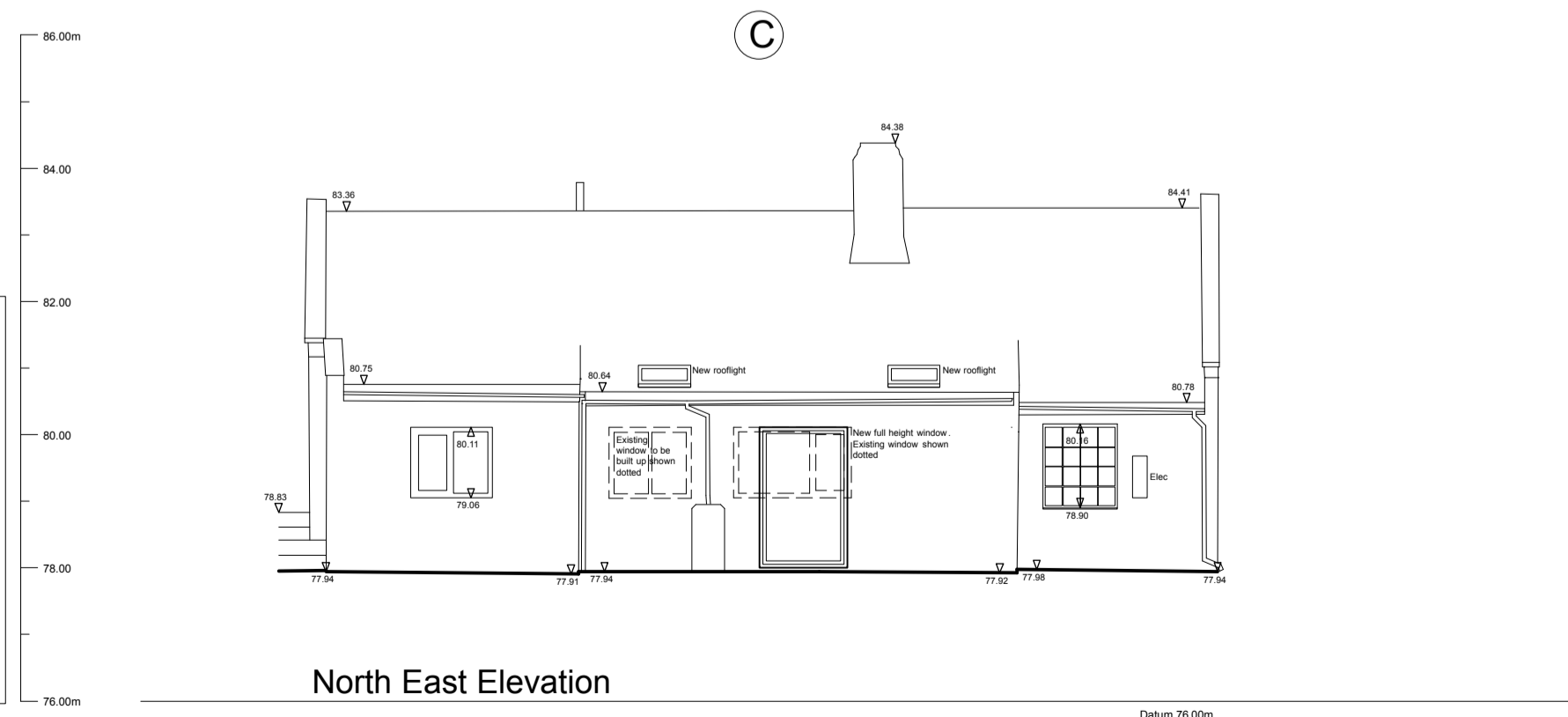
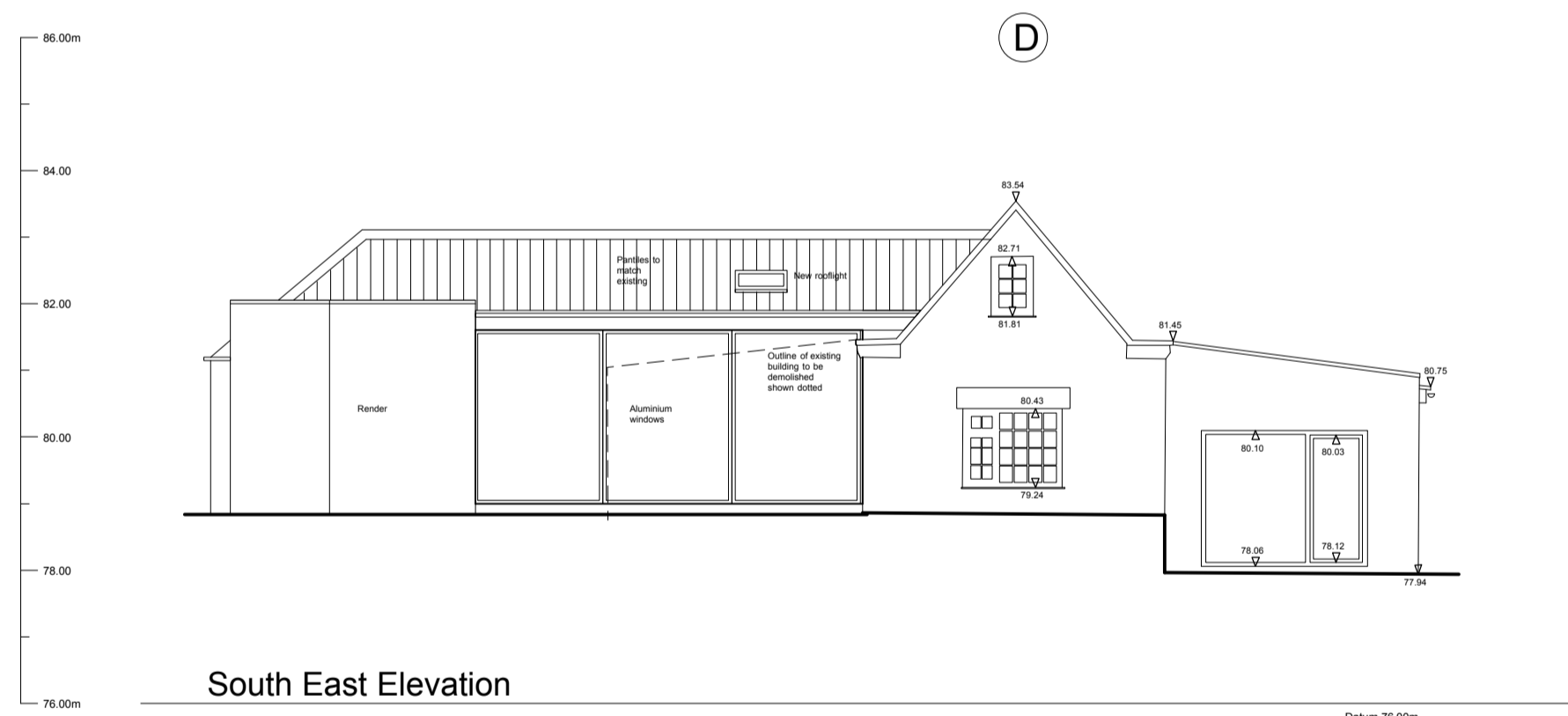
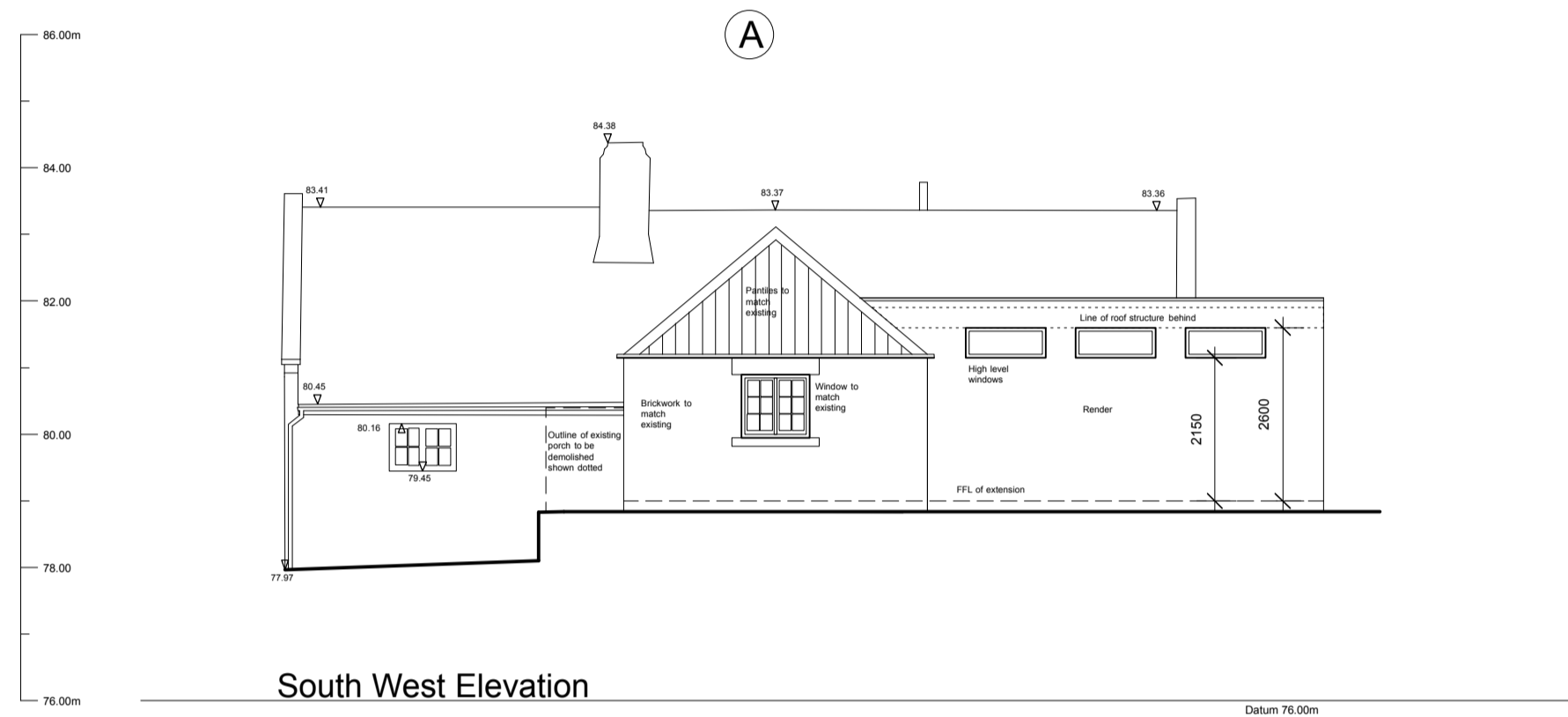
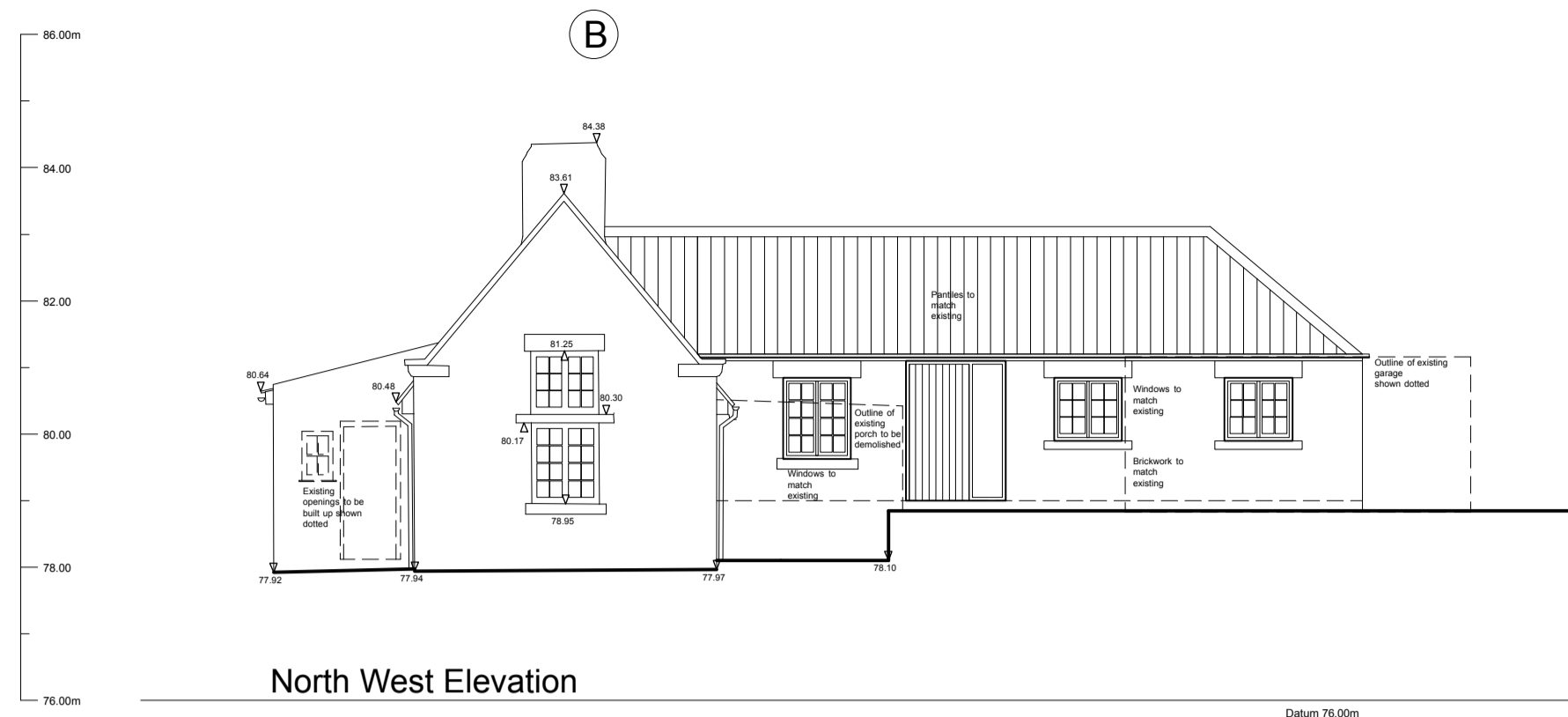

AMENDED