

KEY

- Existing buildings
- Buildings approved under application YM/2017/0329/FL
- Existing farmhouse
- Proposed agricultural workers dwelling

NORTH

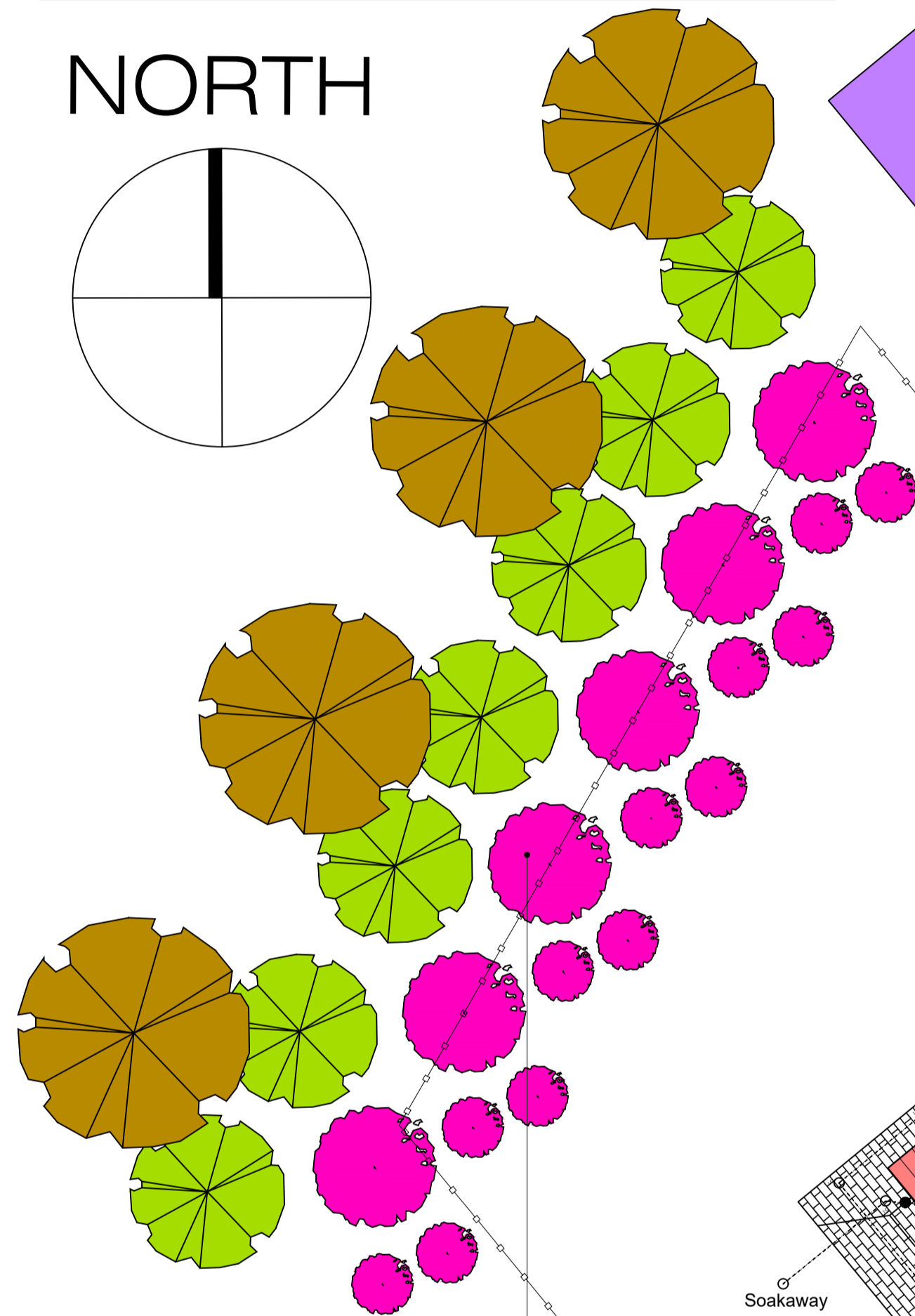
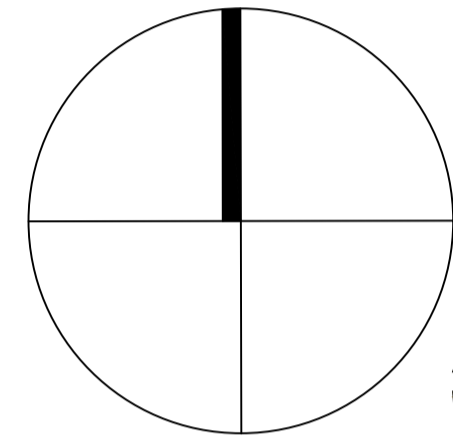

TREE TYPES

- Oak Trees
- Ash Trees
- Fruit Trees

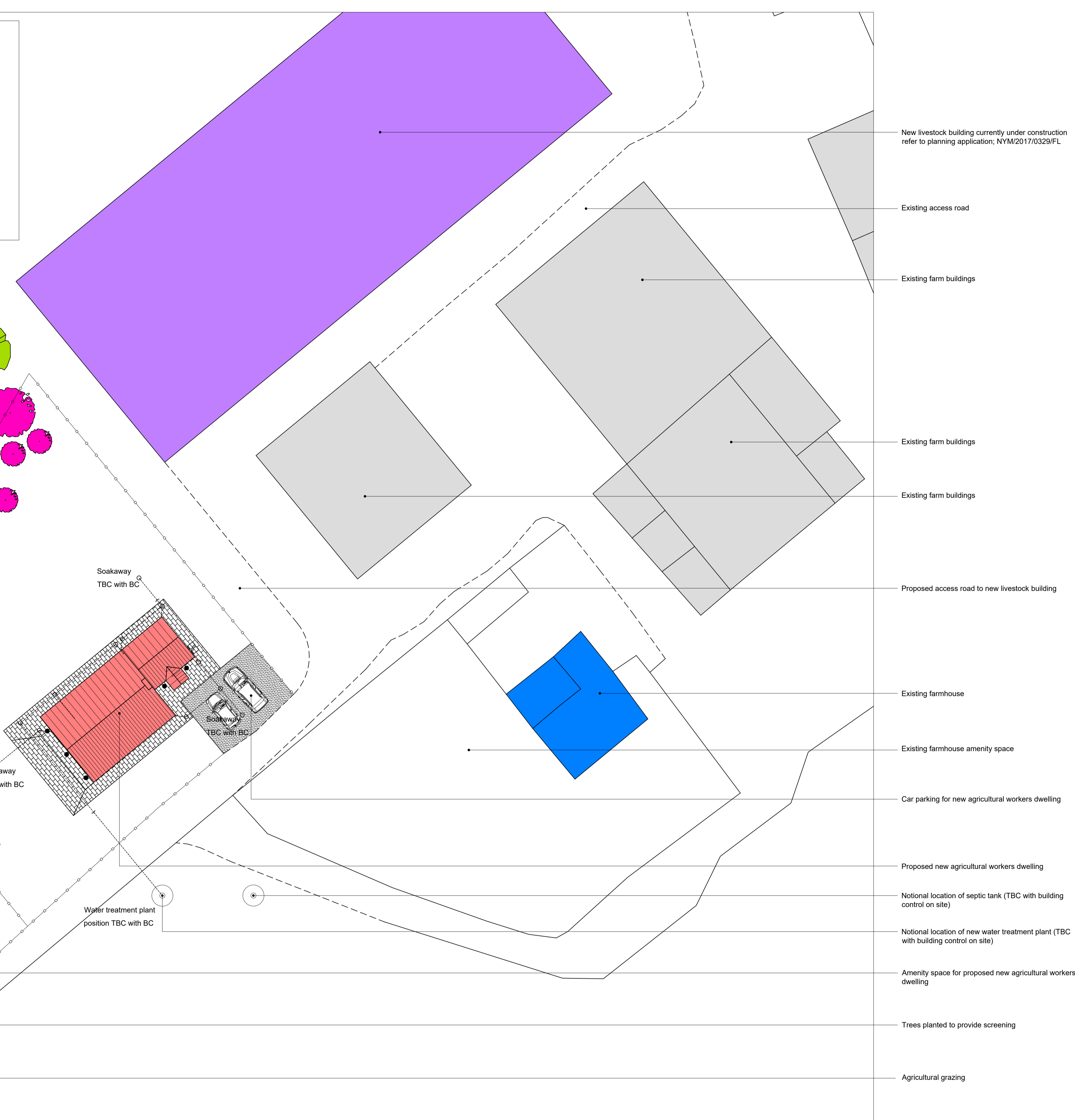

Notes

Do not scale from this drawing or consider any dimension to be accurate.

In the event of any discrepancy being found, these should be brought to the attention of the Prospect Design for further instruction.

This drawing is for Planning purposes only and is not to be considered a construction or setting out drawing.

North Point shown approximately.

The proposed layouts are subject to the following, although not exhaustive;

1. Structural Engineers Requirements.
2. Mechanical and Electrical Engineers Requirements.
3. Drainage Requirements.
4. Planning approvals.
5. Building Regulations approvals.

Key

- External Light Position

NYMNPA

05/03/2018

B	Amended to discharge conditions	R.W.	02.03.18
A	Amended following planning officer comments	R.W.	28.11.17
REV	AMENDMENT	DRAWN	DATE

CONTRACTOR MUST VERIFY ALL DIMENSIONS ON SITE BEFORE COMMENCING ANY WORK OR MAKING ANY SHOP DRAWINGS

PROSPECT DESIGN
Architectural Services

64 Newbiggin, Malton, N Yorks, YO17 7JF

Client
LOW PASTURE VILLA FARM
PASTURE ROAD
LOCKTON
PICKERING, YO18 7NU

Job Title
PROPOSED NEW AGRICULTURAL WORKERS DWELLING

Drawing Title
AS PROPOSED SITE BLOCK PLAN

Scale	1:50 @ A1	Drawn	R.W.
Date	30.10.2017	Checked	--

Drawing Number **PD229-03-B**

SITE BLOCK PLAN
(Scale 1:200)