

Proposed front elevation (on A)

F/LB pattern door to store
Stone gabion retaining wall

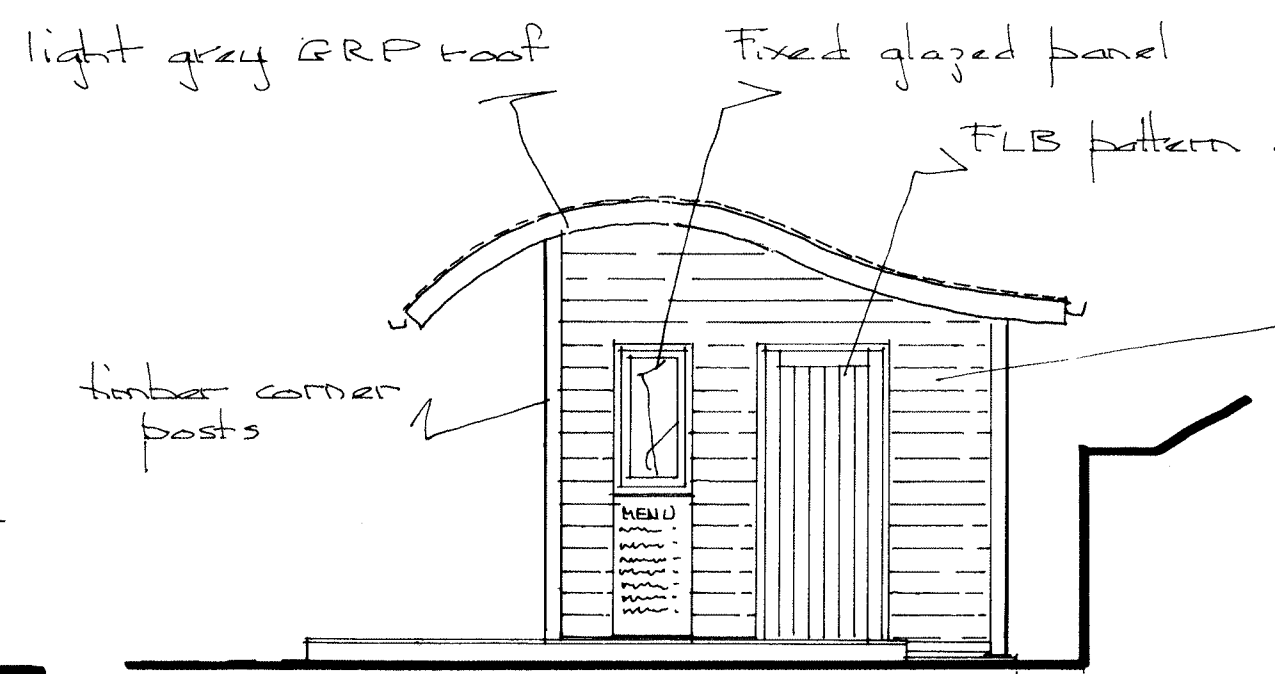

Side (on B)

light grey GRP roof
Fixed glazed panel
F/LB pattern door & frame
Tonalised timber horizontal boarding
Existing railings / kerb

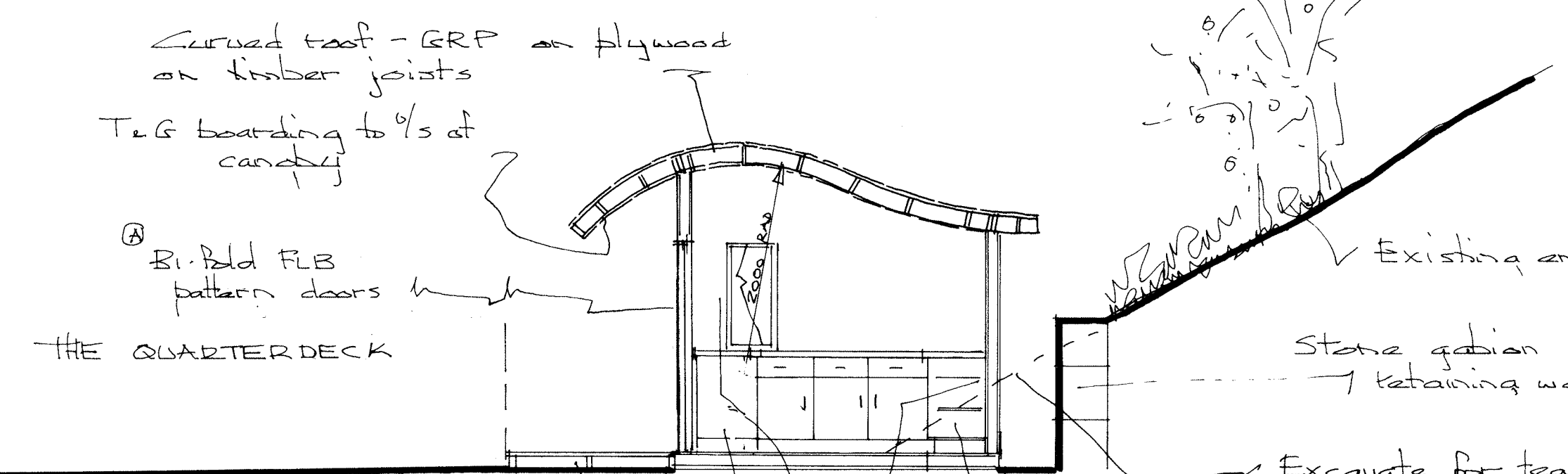

THE QUARTERDECK

Section

Curved roof - GRP on plywood on timber joists
T/G boarding to 1/3 of canopy
Bifold F/LB pattern doors
Existing embankment
Stone gabion retaining wall
Excavate for tea hut
Internal prep / storage units
Timber panel walls
Glass fronted display counter
Raised timber decking
Boundary

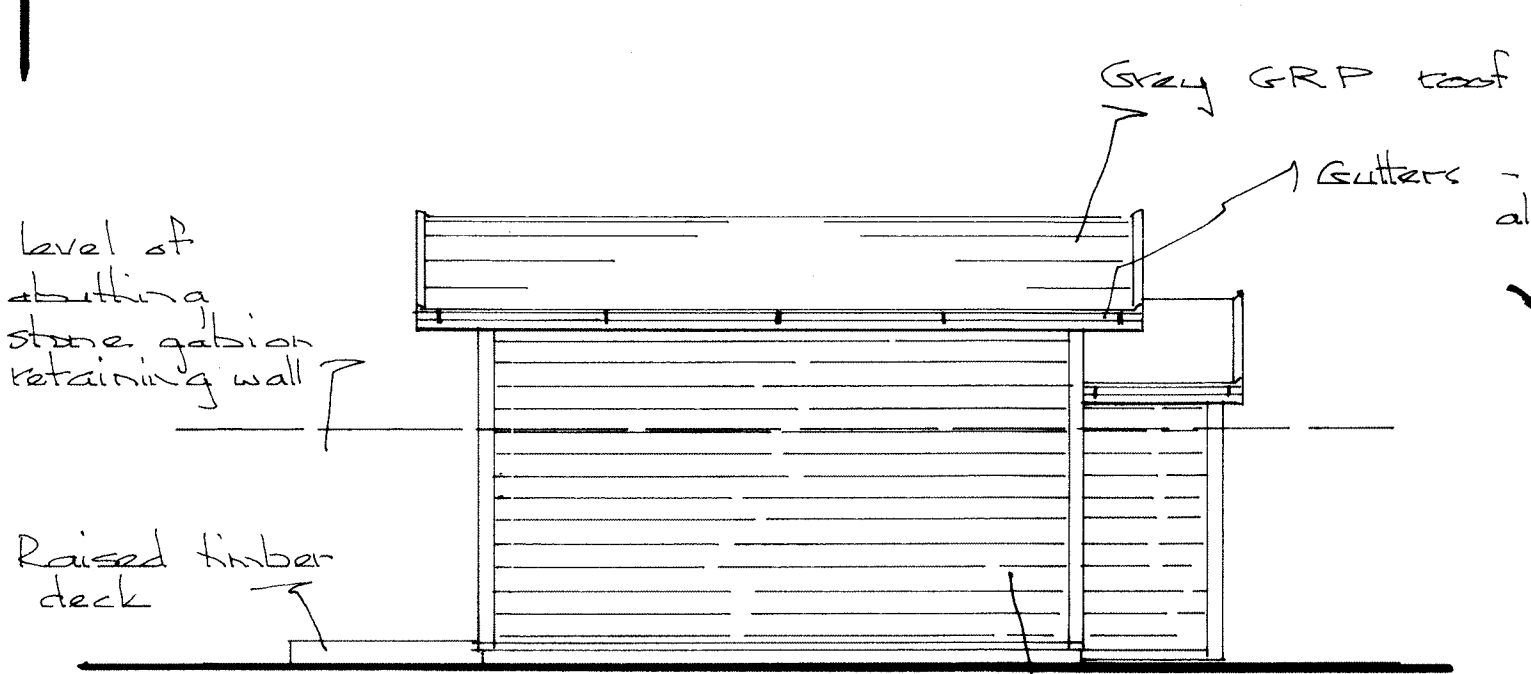

Rear (on C)

Grey GRP roof
Gutters - preformed aluminium
Level of abutting stone gabion retaining wall
Raised timber deck
Horizontal tonalised timber boarding

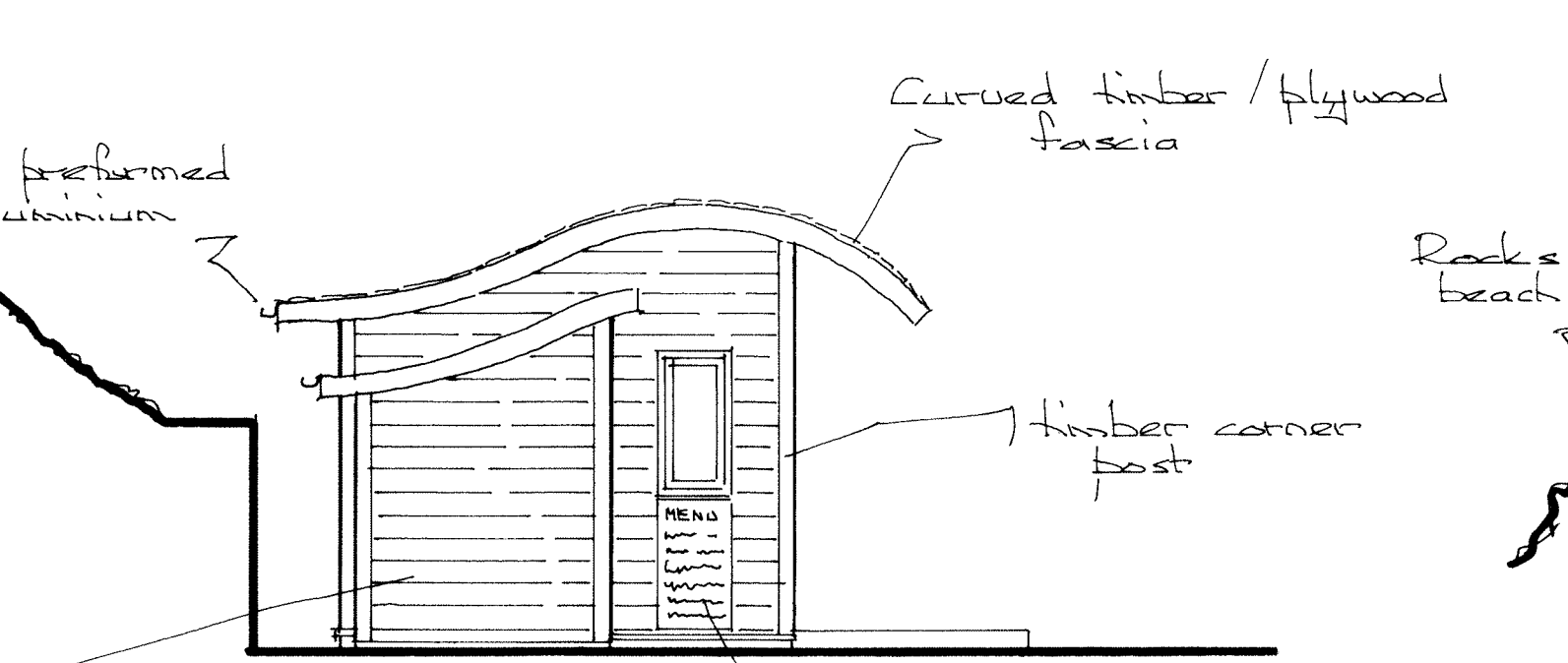

Side (on D)

Curved timber / plywood fascia
timber corner post
Drop down security shutter / menu board
Rocks at beach level
Existing sea wall

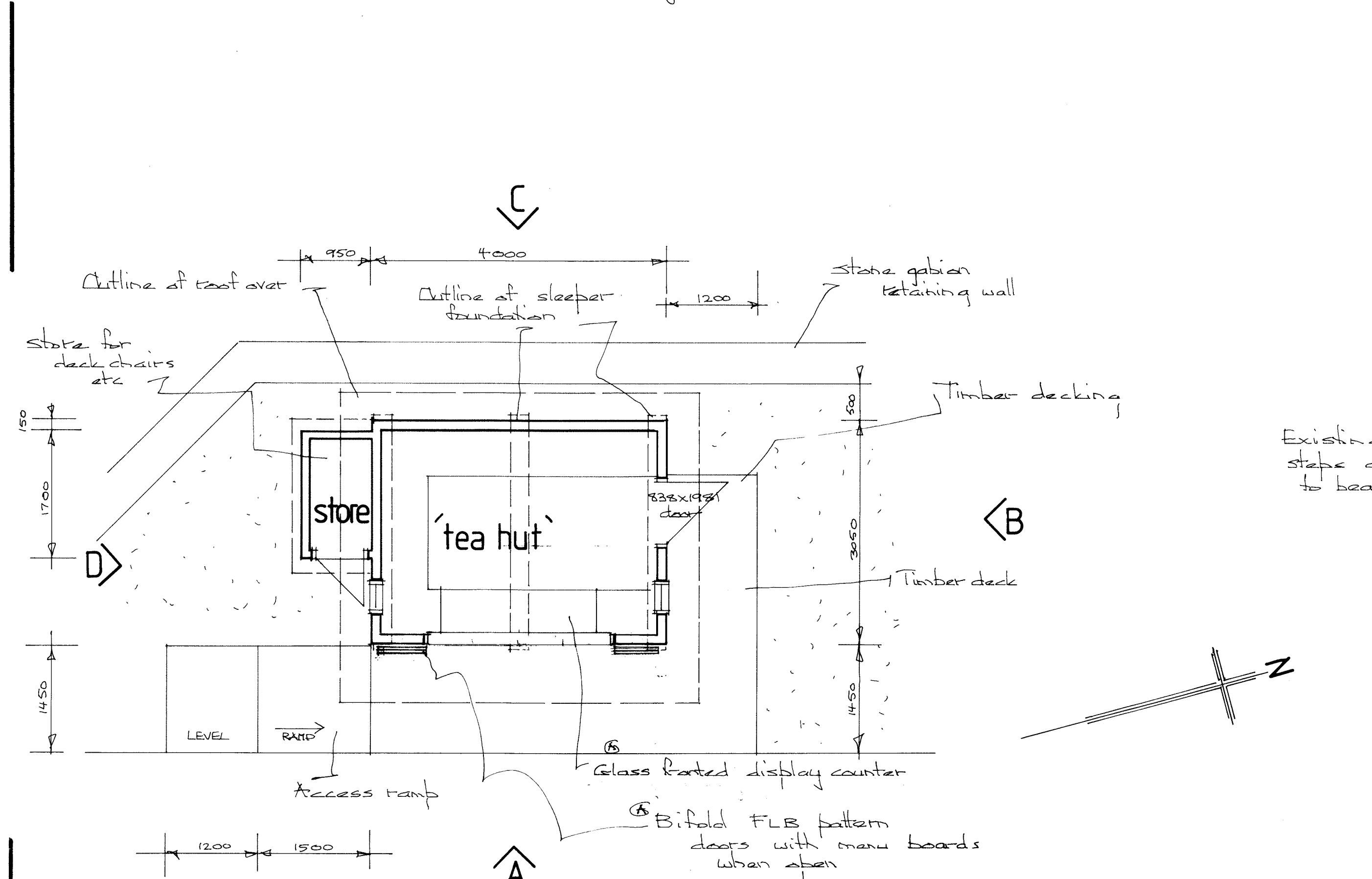

Proposed plan 1:50

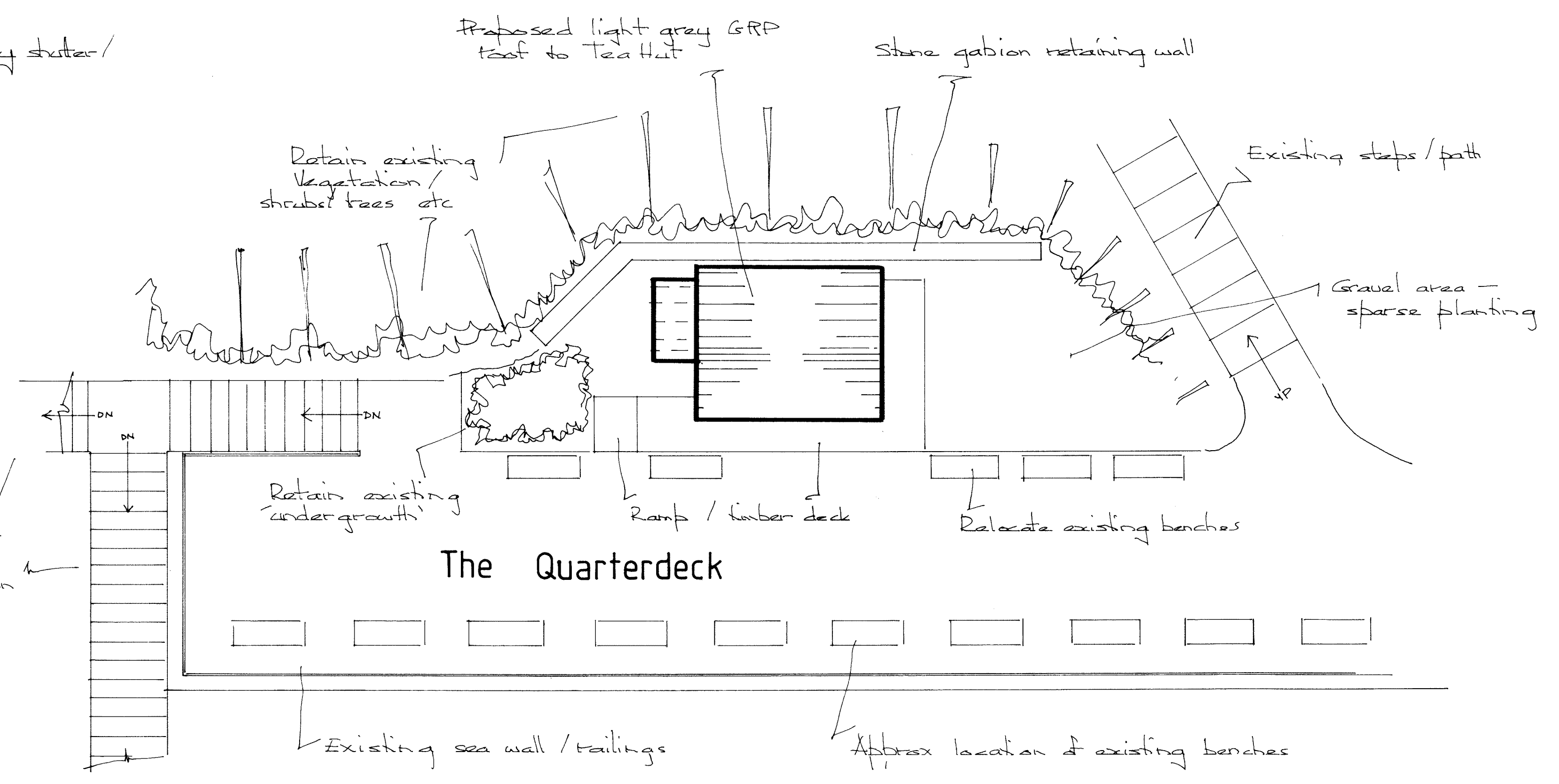

Site layout plan / roof plan 1:100

Proposed light grey GRP roof to tea hut
Stone gabion retaining wall
Existing steps / path
Gravel area - sparse planting
Retain existing vegetation / shrubs / trees etc
Relocate existing benches
Ramp / timber deck
Approx location of existing benches
Existing sea wall / railings
Existing steps down to beach

NYMNPA
26/03/2018

PROPOSED PLANS / ELEVATIONS / SECTION
1:100 & 1:50 SCALE AT ALL SIZE
P&N Design, Chartered Architectural Technologists
Unit 34b, Welton Business Park, Wiske Avenue,
Brough, East Yorkshire, HU15 1ZQ
Client: GHYLL WOOD DEVELOPMENTS Ltd Date: 14-3-18
Project: Proposed tea hut Scale: 1:100 & 1:50
Site: The Quarterdeck ROBIN HOODS BAY Drg.No. 2723-1A

REV A:- Client name corrected
Foul & Surface water / services
noted 22-3-18

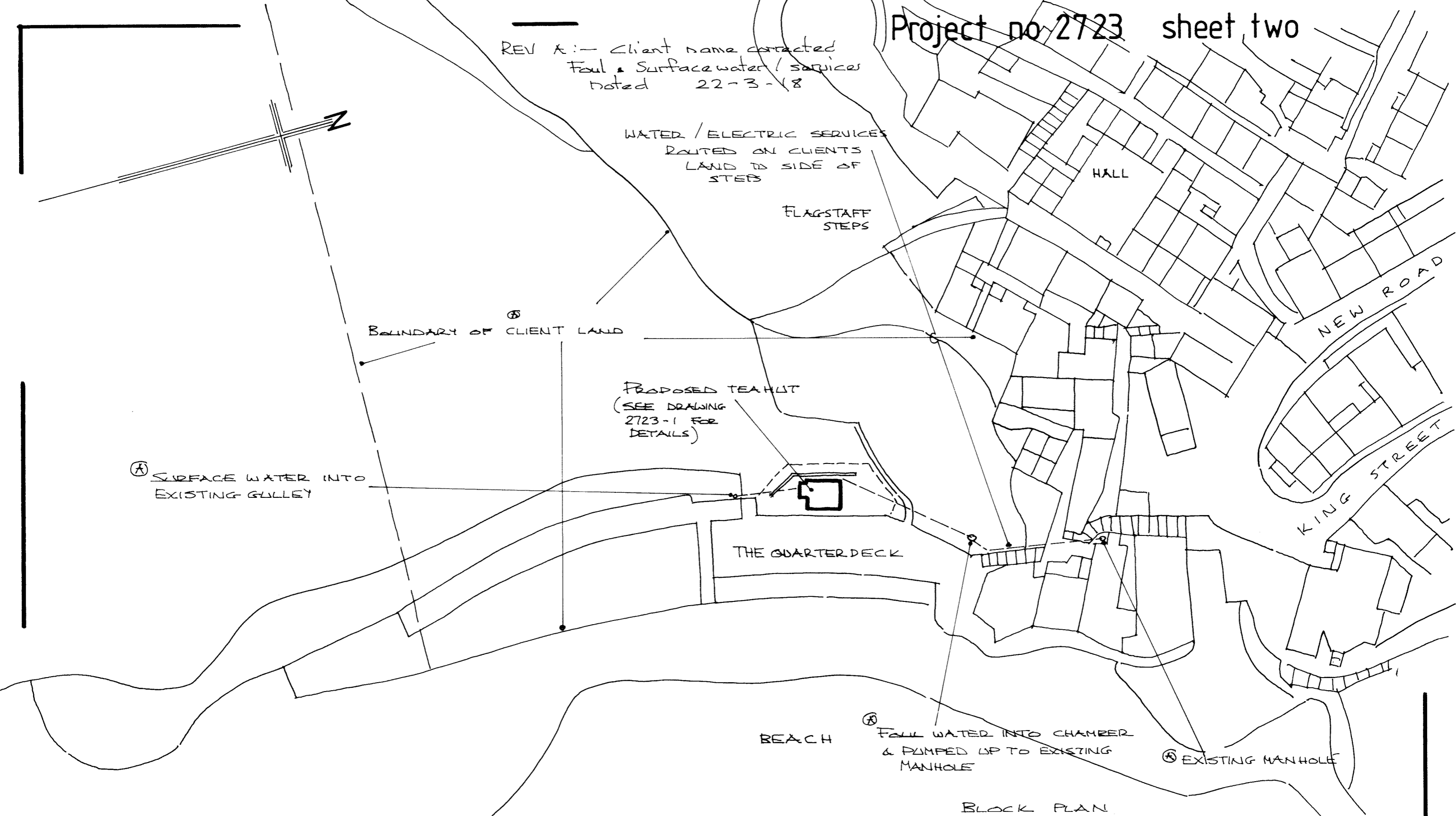

BLOCK PLAN
1:500 SCALE AT A3 SIZE

P&N Design, Chartered Architectural Technologists
Unit 34b, Welton Business Park, Wiske Avenue,
Brough, East Yorkshire, HU15 1ZQ

Client: GHYLL WOOD DEVELOPMENTS Ltd	Date: 14-3-18
Project: Proposed Tea Hut	Scale: 1:500
Site: The Quarterdeck ROBIN HOODS BAY	Drg.No. 2723-2 A

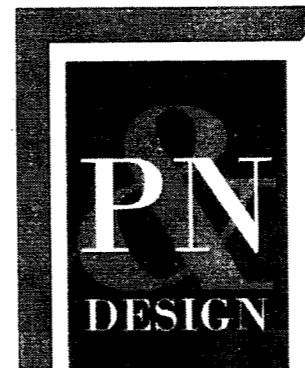

© This drawing is the property of p&n design. It must not be copied in whole or in part or sent to a third party without written consent. Do not scale from drawing: If in doubt ask.