

From: [Hilary Saunders](#)
To: [Planning](#)
Subject: FW: 2018/0188/ful Land at Cockmoor Revised Elevation
Date: 18 April 2018 10:05:38
Attachments: [EAS74J_104D_Revised_Elevation_\(i5\).pdf](#)

From: Alison Hughes [
Sent: 18 April 2018 09:41
To: Hilary Saunders
Subject: 2018/0188/ful Land at Cockmoor Revised Elevation

Good morning Hilary

Please find enclosed Drawing Number 104D- Proposed Elevation to replace Drawing Number 104C originally submitted as the clients have requested a minor alteration to the head frame equipment to include an additional transmission link dish which sits below the top height as part of the head frame.

I am aware of the request for the tree survey and I am waiting confirmation of when they will be ready.

Regards

Alison

Alison Hughes, MRTPI
Entrust
3C, Whitworth Court,
Manor Park
Runcorn
Cheshire
WA7 1WA

NYMNPA

18/04/2018

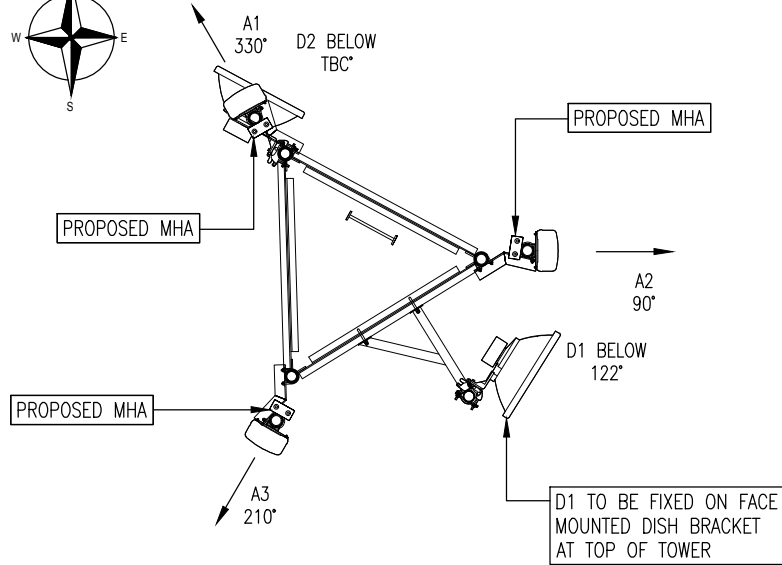
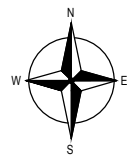

PROPOSED ANTENNA PLAN
SCALE 1:50

NOTES:

- SIZE AND LOCATION OF TOWER FOUNDATION IS SUBJECT TO SATISFACTORY GROUND INVESTIGATION & GDC



Home Office



ALL DIMENSIONS IN mm UNLESS OTHERWISE STATED. THIS DRAWING IS TO BE READ IN CONJUNCTION WITH OTHER RELEVANT DRAWINGS.

SCALE AS SHOWN WHEN PRINTED AT A3

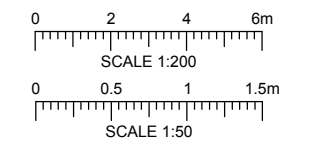

ADB SNAPSHOT DATE: 21.11.17

DOES THE SITE DESIGN CONFORM TO RD10414 YES NO

IF 'NO' DETAIL THE EXCEPTIONS BELOW:

-
-

ICNIRP DETAILS - RD10102 / GSDD008

ACCESS CLASSIFICATION	CONTROLLED
DESIGN CLASSIFICATION	PUBLIC

Rev	Modification	By	Chk.	Date
D	Dish amended	ZS	RWJ	13.04.18
C	New scheme- site relocated	JH	RWJ	19.03.18
B	Site name amended	ZS	RWJ	29.11.17
A	Issued for Approval	HA	RWJ	21.11.17



Designers Ref:	DWG Type:	Third Party Ref:
P1710_024-2	GA	N/A

Site Name	
COCKMOOR ROAD	
Site Address	
TROUTSDALE NORTH YORKSHIRE YO13 9EG	

Drawing Title:			
PROPOSED SITE ELEVATION & ANTENNA PLAN			
Drawn By / Date	Checked By / Date	Approved By / Date	
HA / 21.11.17	RWJ / 21.11.17	PW	21.11.17
Site Ref:	Option:	DWG No:	Rev:
EAS0074	J	104	D

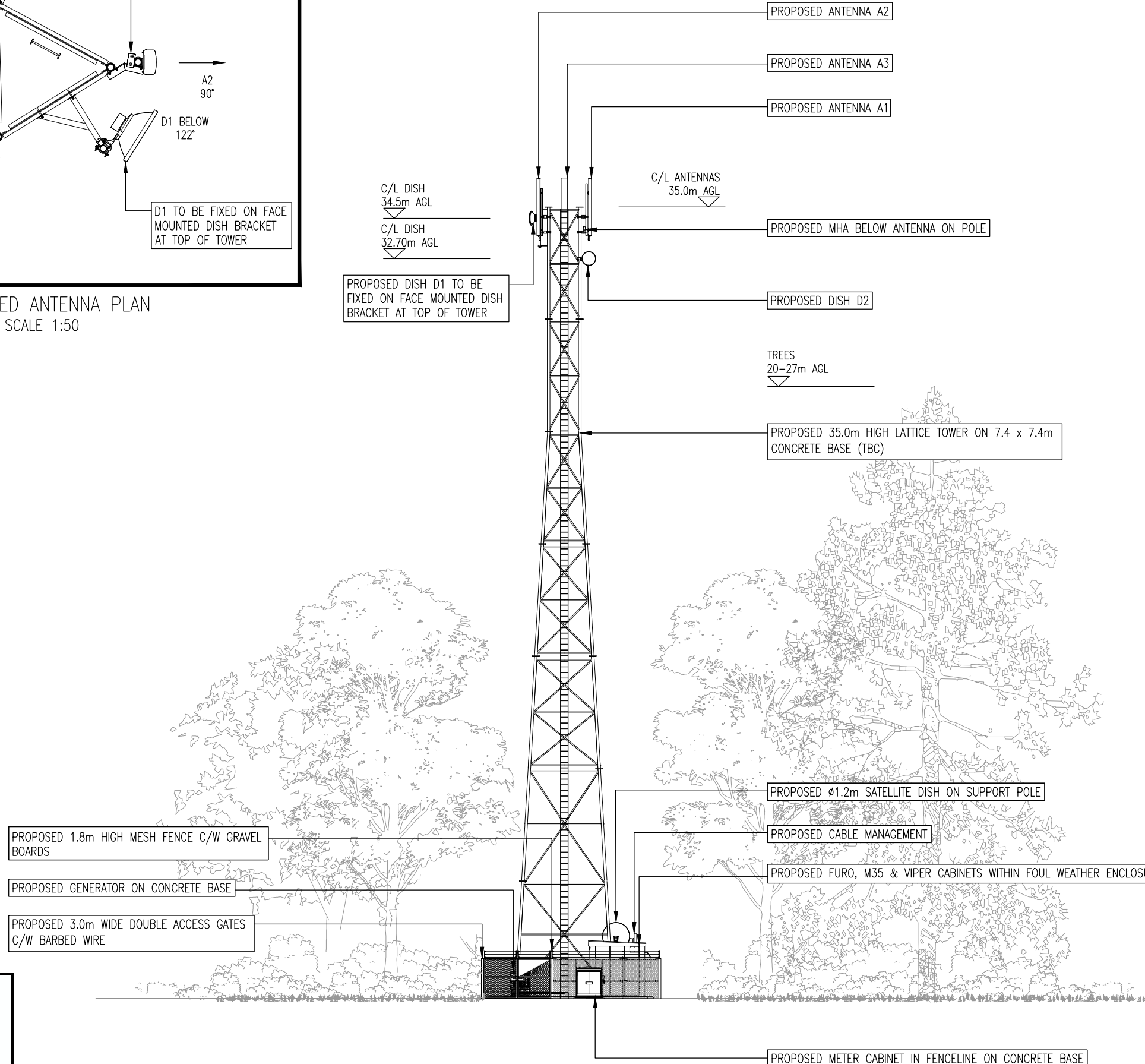

PROPOSED ELEVATION VIEWING SOUTH WEST
(Scale 1:200)

AMENDED