

WEST

METAL RAILINGS WITH  
INTERMEDIATE SUPPORT POSTS  
ALL PAINTED ANTHRACITE GREY  
TO MATCH WINDOWS

"STRUCTURAL" ROOF TO BE  
EITHER GRASSED  
OR USED AS PATIO

CURRENT SOIL  
LEVEL TO REMAIN

EXISTING SOIL TO BE  
REMOVED

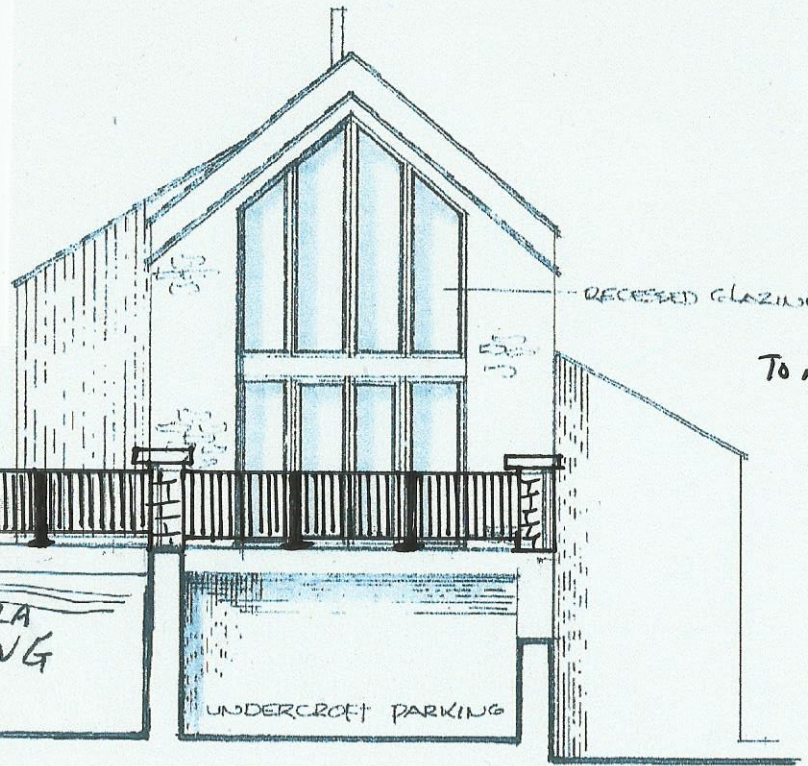

STONE PIERS  
TO MATCH EXISTING STONE

SOUTH

EAST

SCALE 1:100

DRAWING AW4

NYMNP

23/04/2018