

Proposed Boiler Room/Laundry Extension to Existing Summerhouse

Extensive green roof planted with local wildflowers and sedum, with 100mm edge boarding

Rendered precast chimney with spark arrestor cowl as per existing lodges

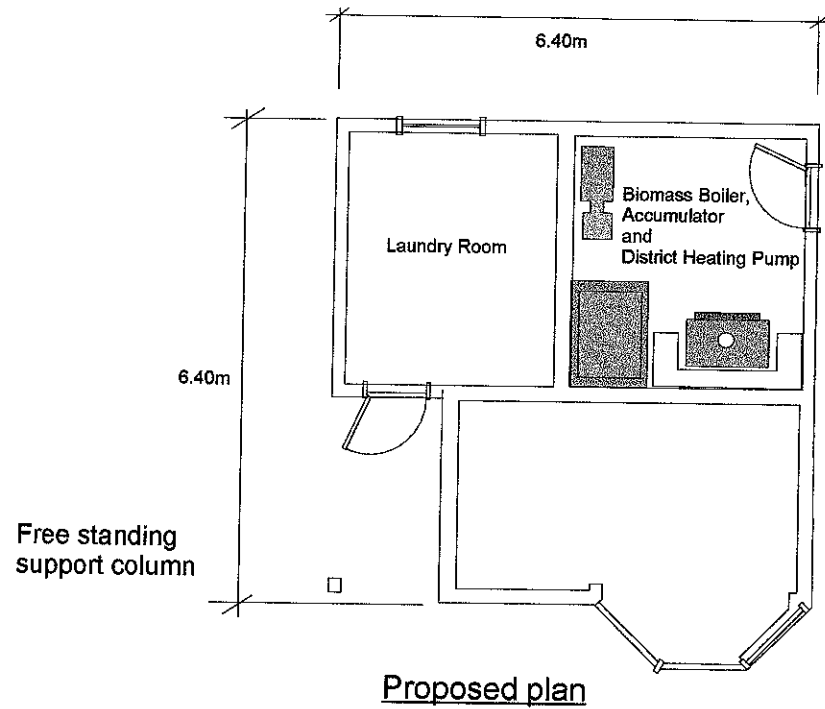

rustic board cladding as existing summerhouse

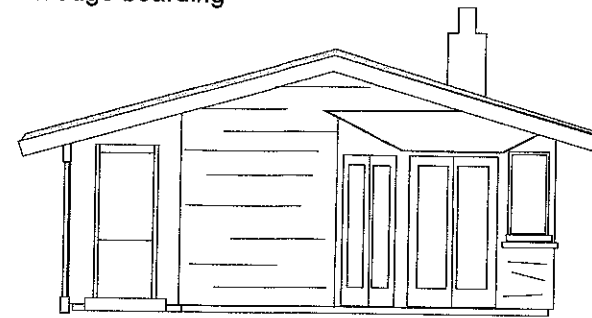

Proposed South Elevation

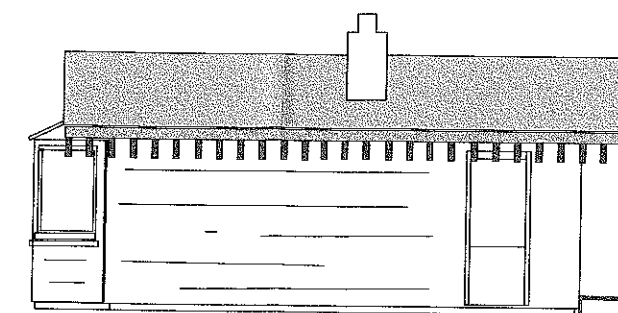

Proposed East Elevation

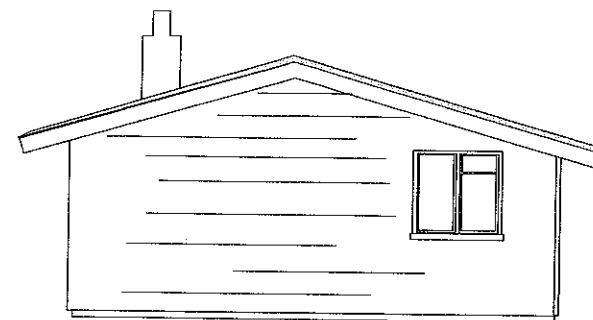

Proposed North Elevation

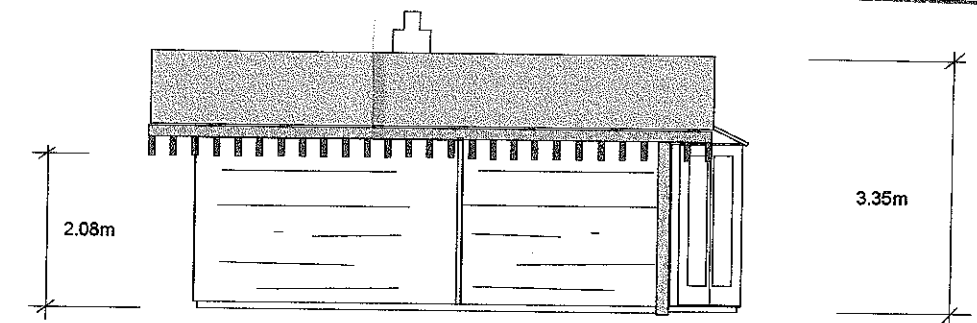

Proposed West Elevation

NYMNPA
-7 SEP 2007

Existing Summerhouse

Rustic boarding to southern slope

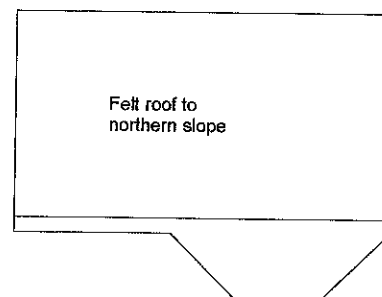

Existing roof plan

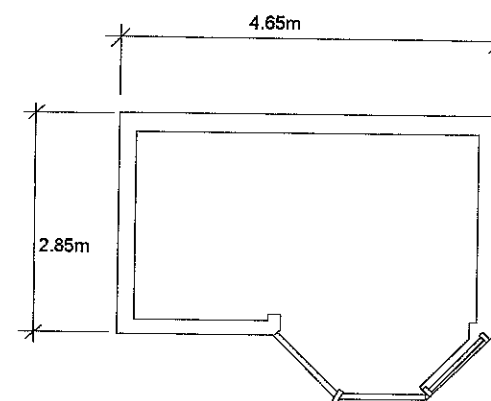

Existing floor plan

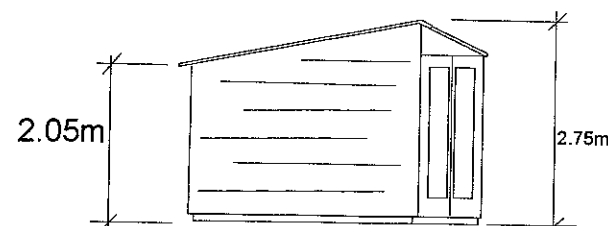

Existing west elevation

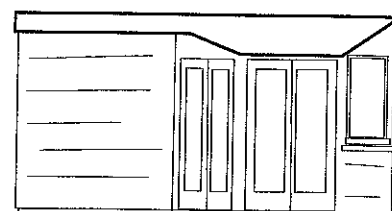

Existing south elevation

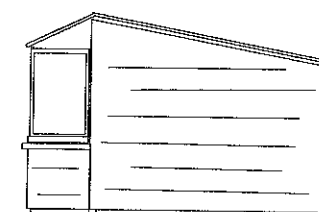

Existing east elevation

Rustic board cladding to existing building

AMENDED

Notes

Dalby Forest Lodges

Plans and layout proposed boiler room & laundry

Sept 07 | 1:100

Drawing 4b amended layout

ADJ Cowley BSc, CEng, CEnv
MICE, MCIWEM, SocEnv.

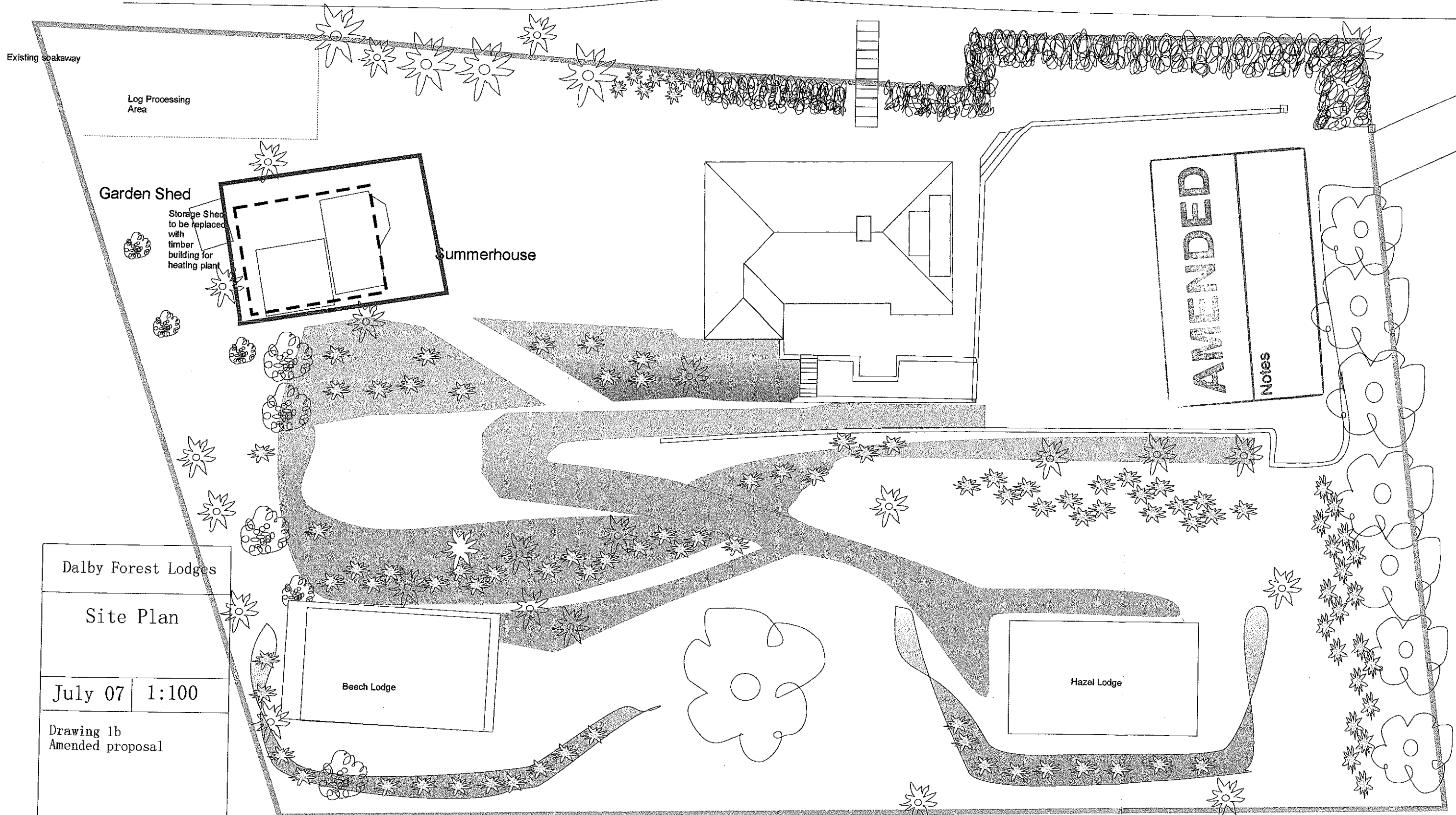

Dalby Forest Lodges

Site Plan

July 07 | 1:100

Drawing 1b
Amended proposal

ADJ Cowley BSc, CEng, CEnv
MICE, MCIWEM, SocEnv.

NYMNPA
-7 SEP 2007

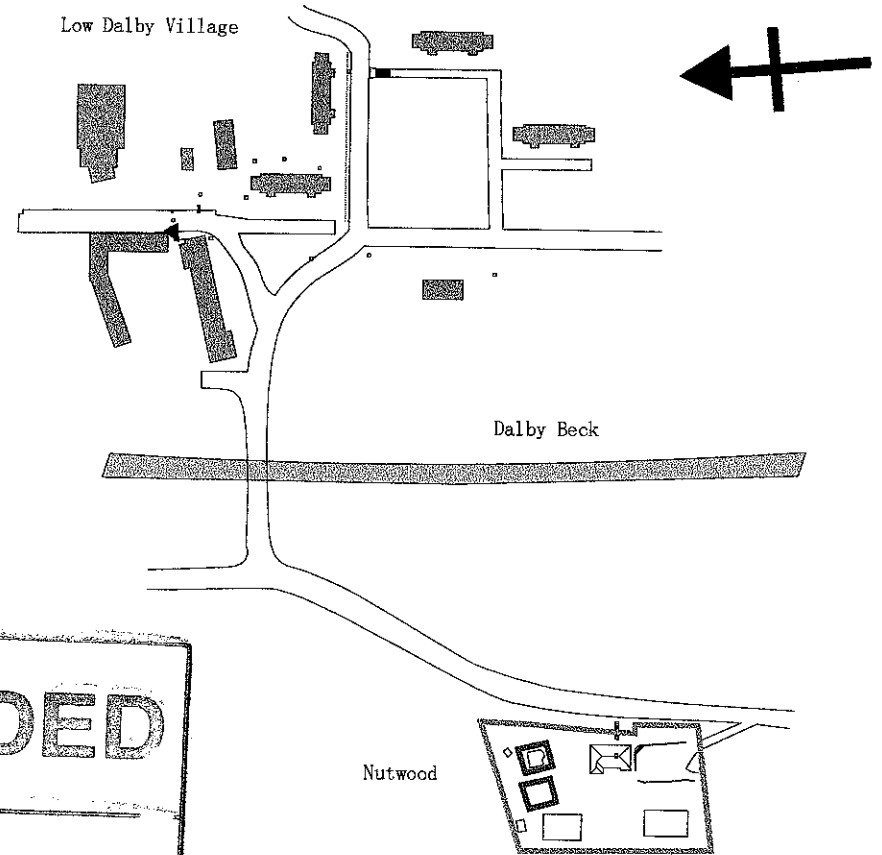

Dalby Forest Lodges	
Location Plan	
July 07	1:2500
Drawing 1a	
ADJ Cowley BSc, CEng, CEnv MICE, MCIWEM, SocEnv.	

AMENDED
Notes

AMENDED
Notes