

**ADDITIONAL AMENDMENTS**

- Amended layout of buildings/outside areas
- Additional background information
- Amended design
- Revised access arrangements
- Change of description of proposed development as indicated on the previous page
- Change in site boundaries
- Other (as specified below)

7. Request for <sup>V.P.</sup> ~~the~~ ~~size~~ ~~of~~ ~~the~~ ~~extension~~ of extension.

NYMNP  
24 OCT 2007

**AMENDED**  
Notes

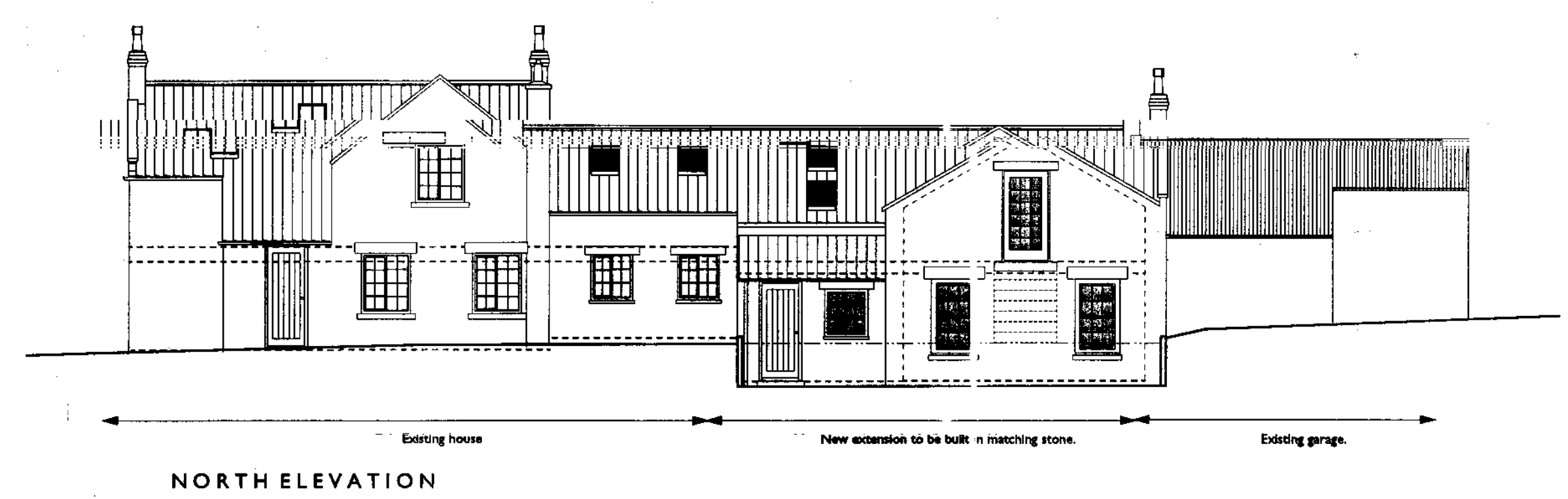

NORTH ELEVATION

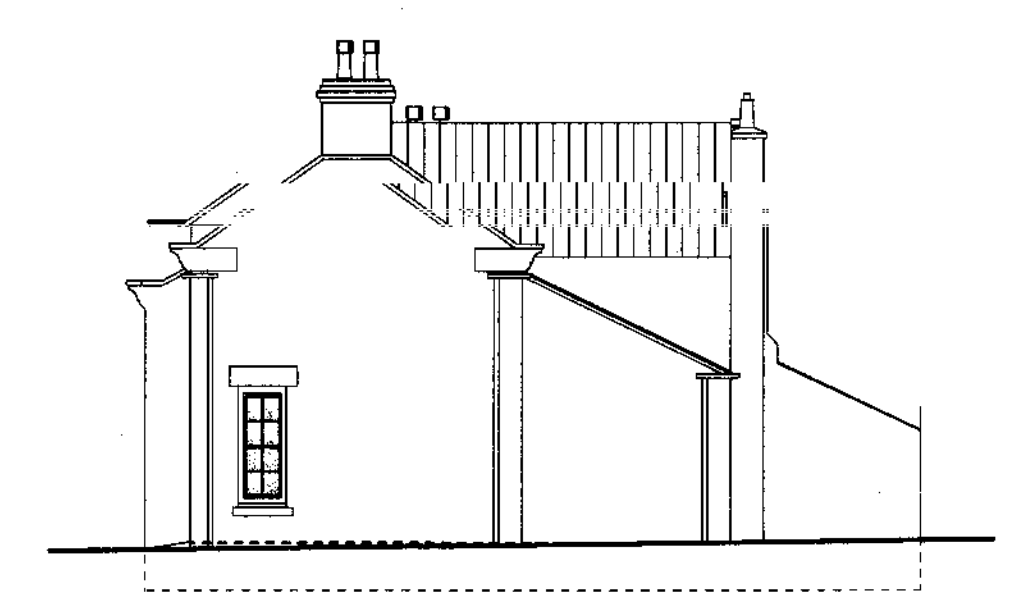

EAST ELEVATION

- ADDITIONAL NOTES
- Existing front door to be retained externally and kept in colour scheme approved by Lord Derwent. (Lord Derwent requires all dwellings with in the estate boundaries to have a white colour scheme on the windows and doors.) Internally the door will be blocked up.
  - Existing back door to the tack room to be retained as convenient access is required for the adjacent livestock accommodation.
  - Existing stairwell to be retained as a secondary means of escape from the first floor accommodation.
  - New front door will serve as the main and central access point to the whole house.

- REVISIONS
- A** Removal of south facing gable.  
Addition of two matching dormers in proposed master bedroom.  
Rise of light, gas, new lev and proposed extension lowered.  
Removal of roof lights on south facing proposed roof.  
Windows in proposed extension resized to match host dwelling.  
Reduction of side panels on proposed front door.  
23/10/07

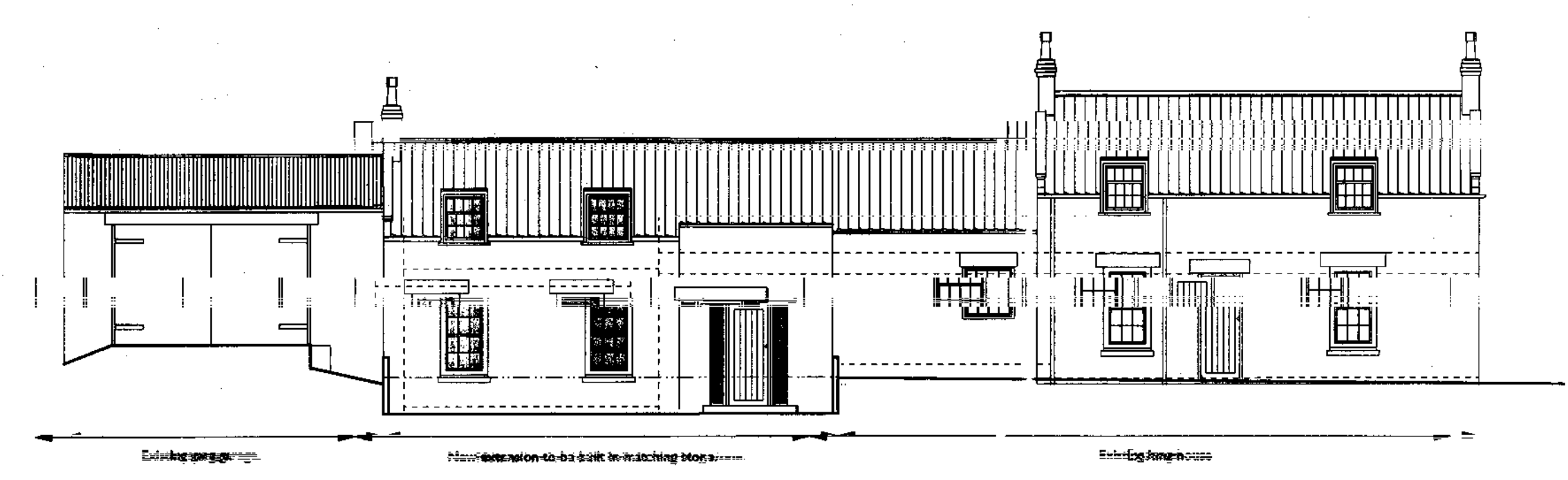

SOUTH ELEVATION

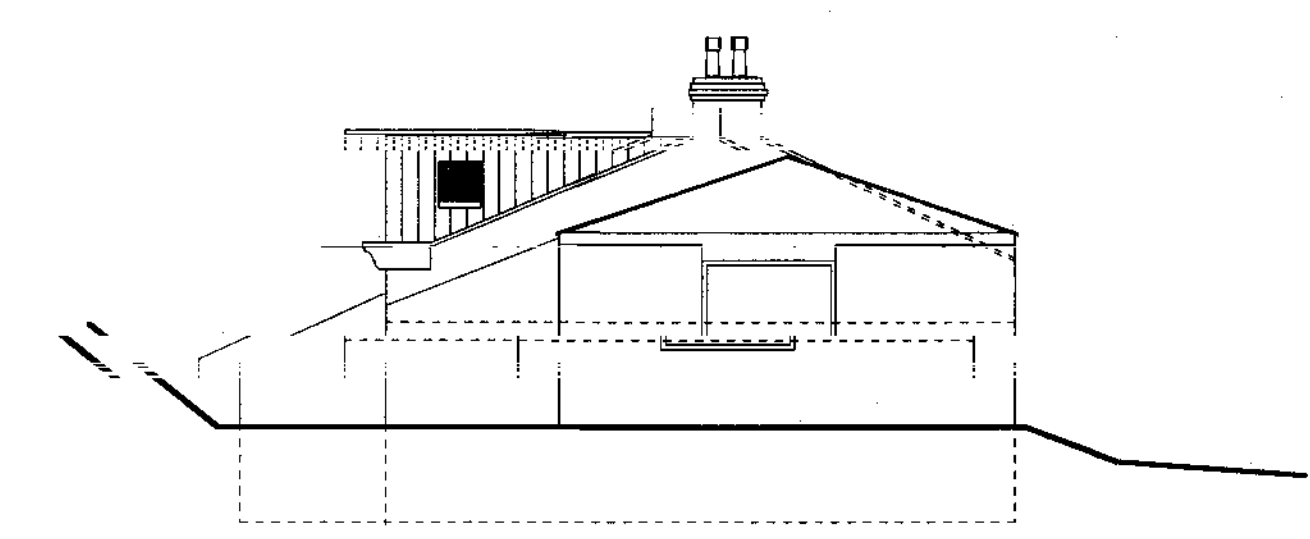

WEST ELEVATION

**AMENDED**  
Notes

**NATIVE**  
ARCHITECTURE

155A MILL CROCKET HILL  
LEARN YO19 4SW  
01474 85972 FAX 01474 624381  
www.nativearchitects.co.uk

CLIENT  
Mr and Mrs Palmer

JOB  
George Street Farm, Wreyburn

DRAWING  
Proposed Elevations

SCALE  
1:100

USER	NO.	REVISION	DATE
AWO	004	A	00/00

**AMENDED**  
Notes

**AMENDED**  
Notes

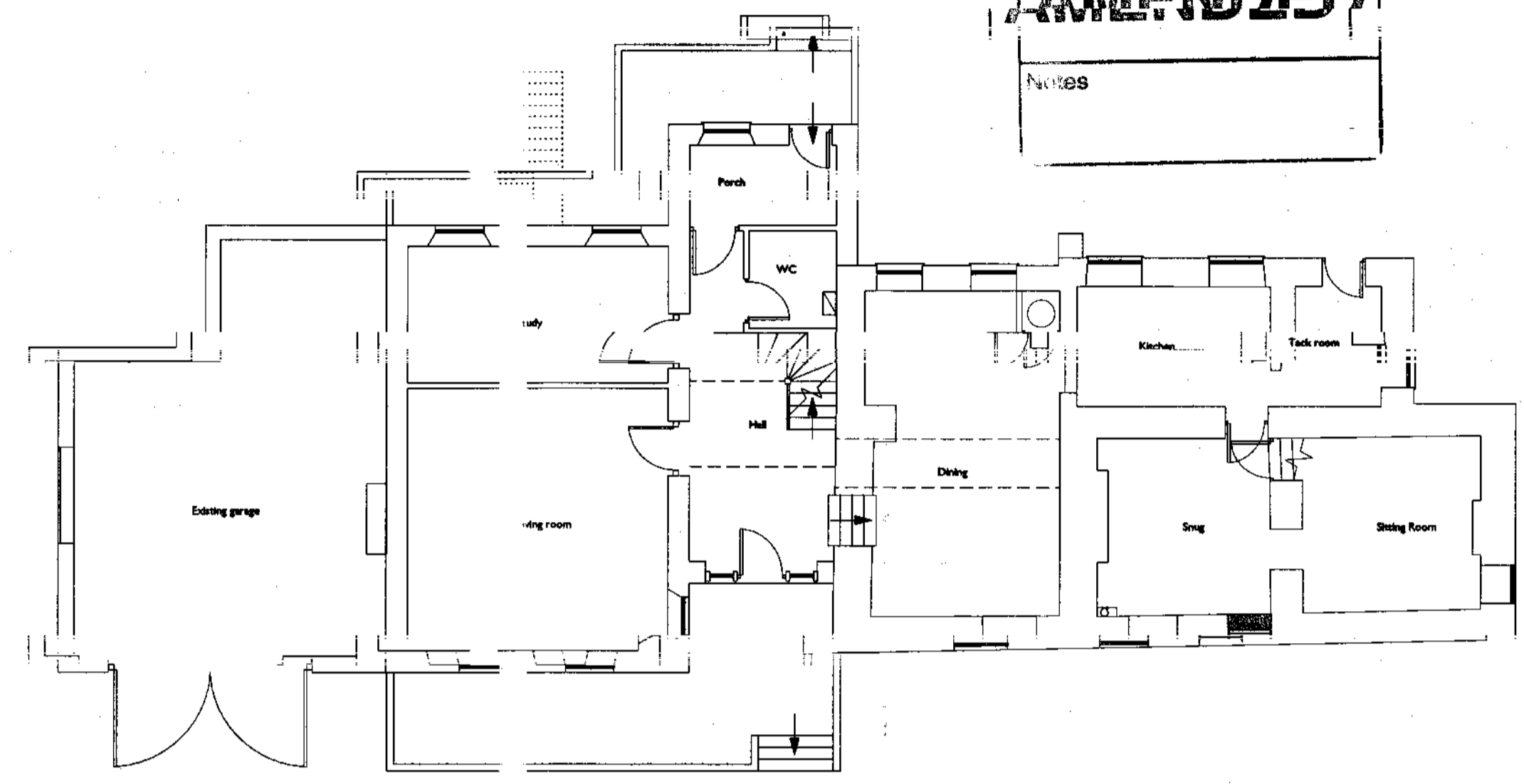

GROUND FLOOR

- GENERAL NOTES**
- Existing front door to be retained externally and kept in colour scheme approved by Lord Derwent. (Lord Derwent requires all dwellings with in the estate boundaries to have a white colour scheme on the windows and doors.) Internally the door will be beisted up.
  - Existing back door to the tack room to be retained as convenient access is required for the adjacent livestock accomodation.
  - Existing stairwell to be retained as a secondary means of escape from the first floor accomodation.
  - New front door will serve as the main and central access point to the house.

- ROOF NOTES**
- A** Removal of south facing gable.
- Addition of two matching dormers in proposed master bedroom.
- Ridge height over new link and proposed extension lowered.
- Removal of roof lights on south facing proposed roof.
- Windows in proposed extension retained to match those on existing roof.
- Reduction of slope panels on proposed front door.
- 23/10/07

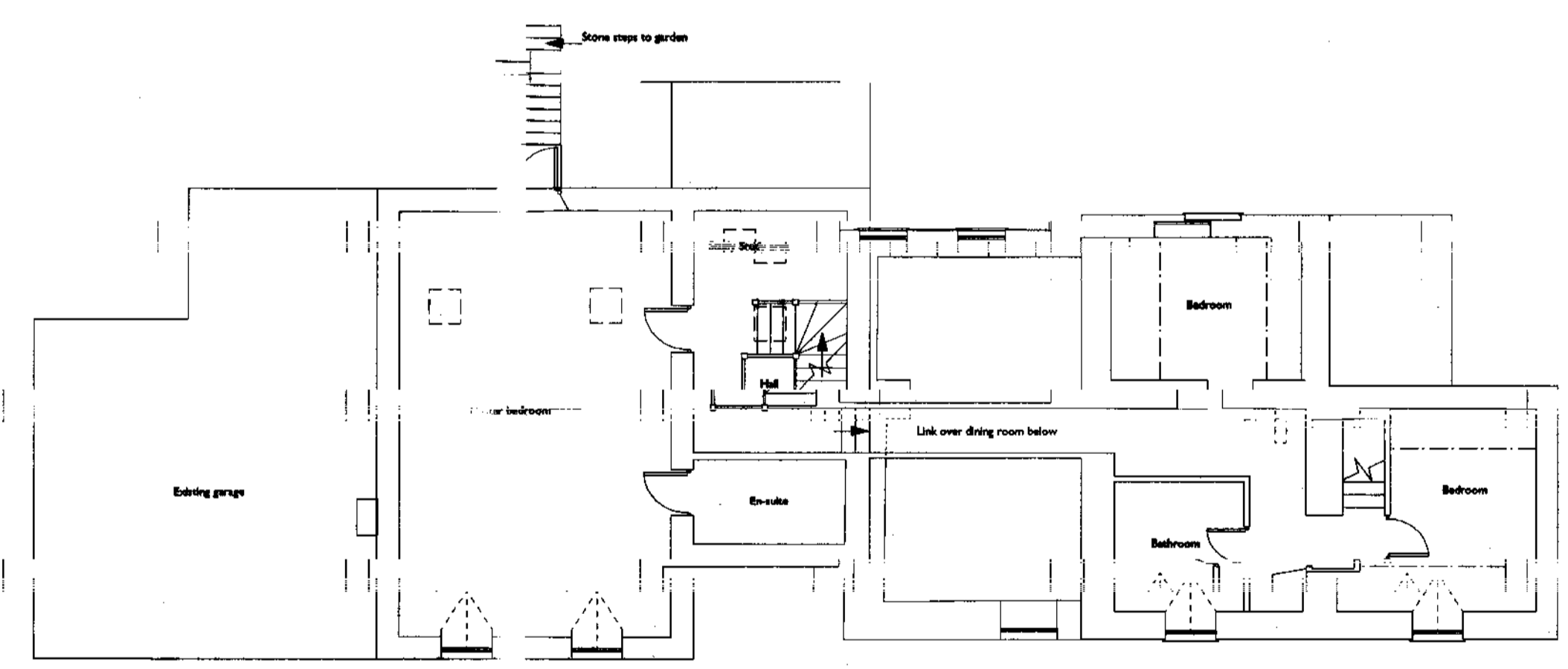

FIRST FLOOR

**NATIVE**  
CHARTERED ARCHITECTS

11 BOWEN LANE, CROCKEY HILL  
YOKE YO14 4SW  
TEL: 01904 45311 FAX: 01904 41825  
WWW.NATIVEARCHITECTURE.CO.UK

Mr and Mrs Palmer

Coombe Slack Farm, Wrench green

PROPOSING  
Proposed Floor Plans

DATE	NO.	REVISION	DATE
AWO	004	A	0000

THESE PLANS ARE THE PROPERTY OF NATIVE ARCHITECTURE AND SHOULD NOT BE REPRODUCED OR COPIED WITHOUT THE WRITTEN PERMISSION OF NATIVE ARCHITECTURE

**AMENDED**  
Notes