

ADDITIONAL AMENDMENTS

- Amended layout of buildings/outside areas
- Additional background information
- Amended design
- Revised access arrangements
- Change of description of proposed development - as indicated on the previous page
- Change in site boundaries
- Other (as specified below)

Reduced size of extension.

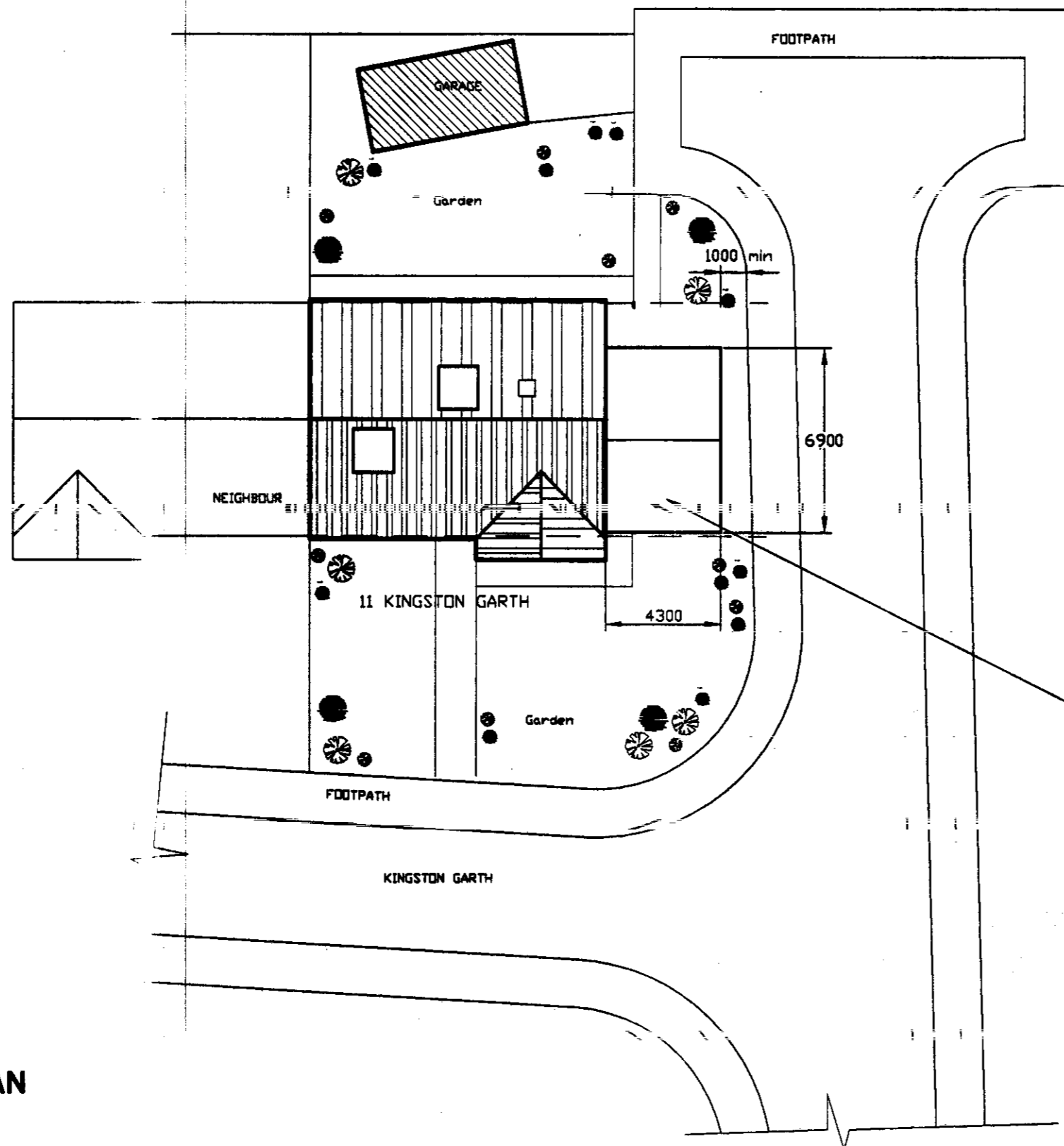

AMENDED

Notes

PLANNING ISSUE
NOT FOR CONSTRUCTION

OUTLINE OF PROPOSED
SINGLE STOREY EXTENSION

NYMNPA
20 DEC 2007

PLAN

A OVERALL SIZE EXTENSION
REDUCED AS REQUESTED
BY NYMNP 19-12-07

Richard Agar Associates Limited	
Consulting Civil & Structural Engineers	
21-A BAXTERGATE WHITBY North Yorkshire YO21 1BW	
Tel 01947-820998	Fax 01947-821147
Mobile 07710-489197	
Client MR M WINSPEAR	
Project SINGLE STOREY EXTN. 11 KINGSTON GARTH FYLLINGTHORPE WHITBY	
Title SITE PLAN	
Drawn RA	Date Oct'07
Scales 1/200	
Dwg No. 1.991/02	Rev A

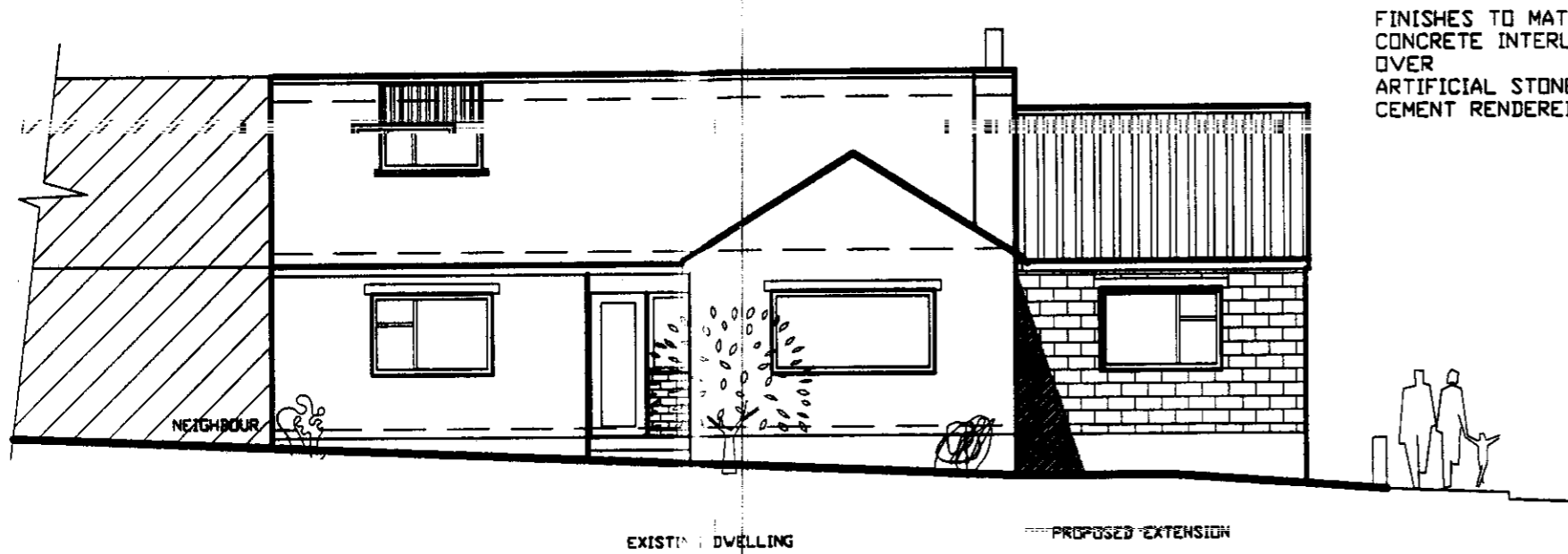

SOUTH (front) ELEVATION

FINISHES TO MATCH EXISTING
CONCRETE INTERLOCKING TILES
OVER
ARTIFICIAL STONE WALLS
CEMENT RENDERED PLINTH



EAST (side) ELEVATION

NEW WINDOWS TO
MATCH EXISTING PVC

AMENDED

PLANNING ISSUE
NOT FOR CONSTRUCTION

Notes

A OVERALL SIZE EXTENSION
REDUCED AS REQUESTED
BY NYMNP 19-12-07

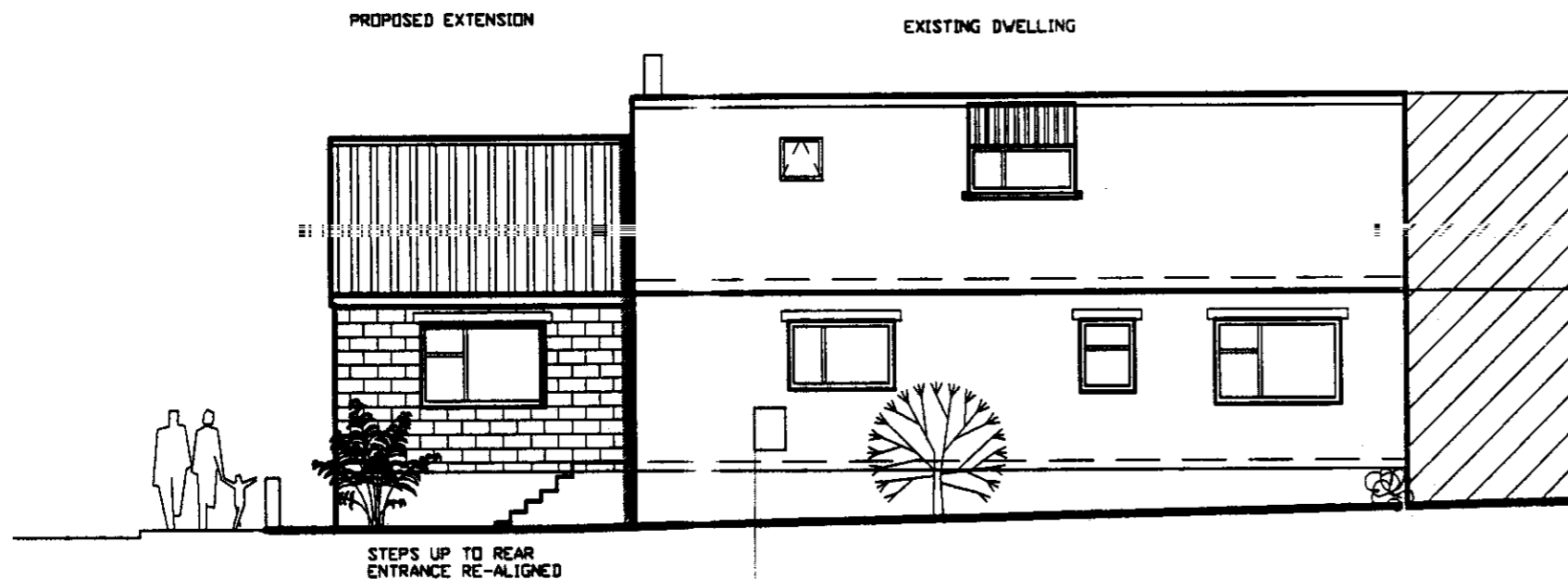

NORTH (rear) ELEVATION

EXISTING ROOF COVERED WITH
CONCRETE INTERLOCKING TILES.

EXISTING WALLS ARTIFICIAL STONE
OVER CEMENT RENDERED PLINTH.

NEW WALLS SET APPROX 150mm
INSIDE FACE OF EXISTING
ELEVATIONS (as indicated on plan)

NEW ROOF RIDGE LINE APPROX 100mm
LOWER THAN EXISTING

STEPS UP TO REAR
ENTRANCE RE-ALIGNED

NYMNP
20 DEC 2007

Richard Agar Associates Limited	
Consulting Civil & Structural Engineers 21 A BAXTERGATE WHITBY NORTH YORKSHIRE YO21 1BW	
Tel 01947-820998 Fax 01947-821147 Mobile 07710-498197	
Client MR M WINSPEAR	
Project SINGLE STOREY EXTN. 11 KINGSTON GARTH FYLINGTHORPE WHITBY	
Title PROPOSED ELEVATIONS	
Drawn RA	Date Dec'07
Scales 1/100	
Dwg No. 1.991/05	Rev A

SEE DRAWING No. 1.991-07 FOR TYPICAL SECTION

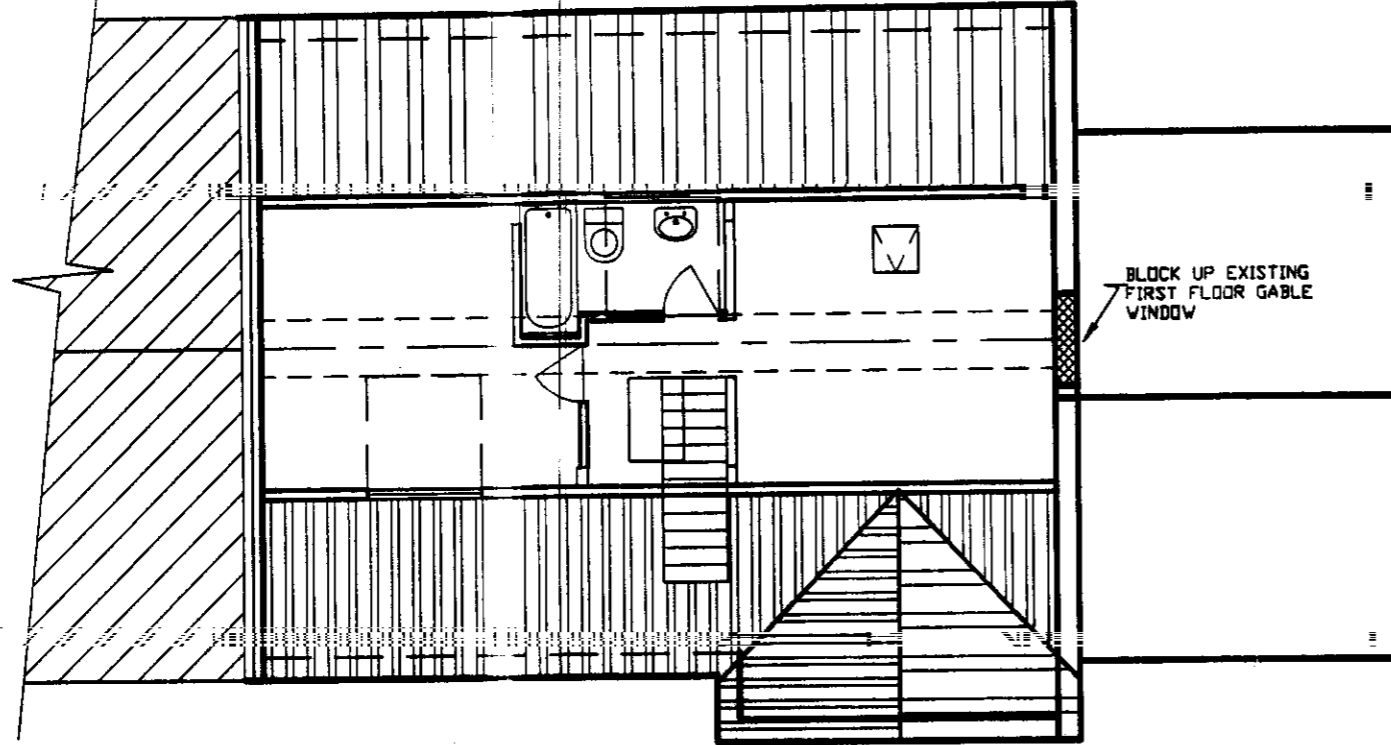

FIRST FLOOR PLAN

AMENDED
Notes

PLANNING ISSUE
NOT FOR CONSTRUCTION

EXISTING PROPOSED

4300

A

RE-ALIGN STEPS TO REAR ENTRANCE

BLOCK EX. WINDOW

NEW DOOR

NEW LOUNGE

KITCHEN

BED 2

BATH V.C.

BED 1

DINING

PART BLOCK SIDE WINDOW TO LOUNGE

6900

A

A OVERALL SIZE EXTENSION REDUCED AS REQUESTED BY NYMNP 19-12-07

Richard Agar
Associates Limited

Consulting Civil & Structural Engineers
21 A BARKERGATE
WHITBY Tel 01947-820992
NORTH YORKSHIRE Fax 01947-821147
YO21 1BW Mobile 07710-498127

Client
MR M WINSPEAR

Project
SINGLE STOREY-EXTN.
11 KINGSTON GARTH
FYLLINGTHORPE
WHITBY

Title
PROPOSED PLANS

NYMNP
20 DEC 2007

Drawn RA Date Oct'07

Scale 1/100

Drwg No. 1991/06 Rev A

GROUND FLOOR PLAN

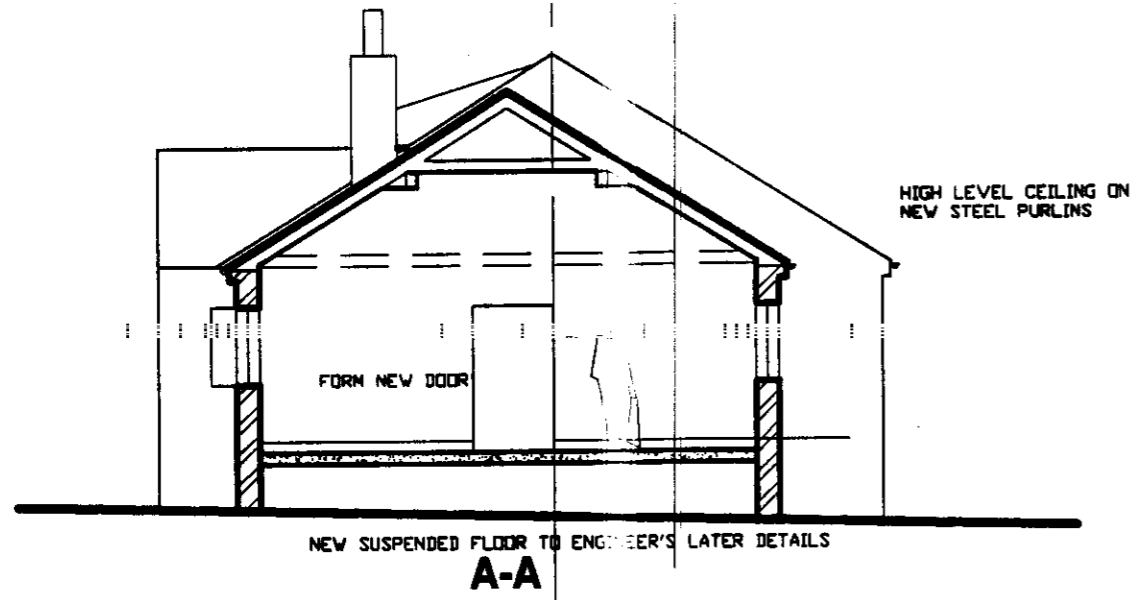

AMENDED

Notes

A OVERALL SIZE EXTENSION
 REDUCED AS REQUESTED
 BY ~~RA~~ 12-07-07

PLANNING ISSUE
 NOT FOR CONSTRUCTION

NYMNP
 20 DEC 2007

Richard Agar Associates Limited	
Consulting Civil & Structural Engineers	
21 A BARTERGATE WHITBY NORTH YORKSHIRE YO21 1BW Tel: 01947-820992 Fax: 01947-821147 Mobile: 07710-498197	
Client MR M WINSPEAR	
Project SINGLE STOREY EXTN. 11 KINGSTON GARTH FYLLINGTHORPE WHITBY	
Title PROPOSED SECTIONS	
Drawn RA	Date Oct'07
Scales 1/100	
Dwg No. 1991/07	Rev A