

ADDITIONAL AMENDMENTS

- Amended layout of buildings/outside areas
- Additional background information
- Amended design
- Revised access arrangements
- Change of description of proposed development - as indicated on the previous page
- Change in site boundaries
- Other (as specified below)

• DO NOT SCALE from this drawing. Only figured dimensions are to be taken from this drawing.
 • The Contractor must verify all dimensions on site before commencing any work or site preparation and report any discrepancies to the architect immediately. If the contractor notices the architect's error, the architect is to be informed before work is initiated.
 • Work under The Construction (Design and Management) Regulations 1994 is not to be undertaken without the consent of B&B Partnership Ltd.

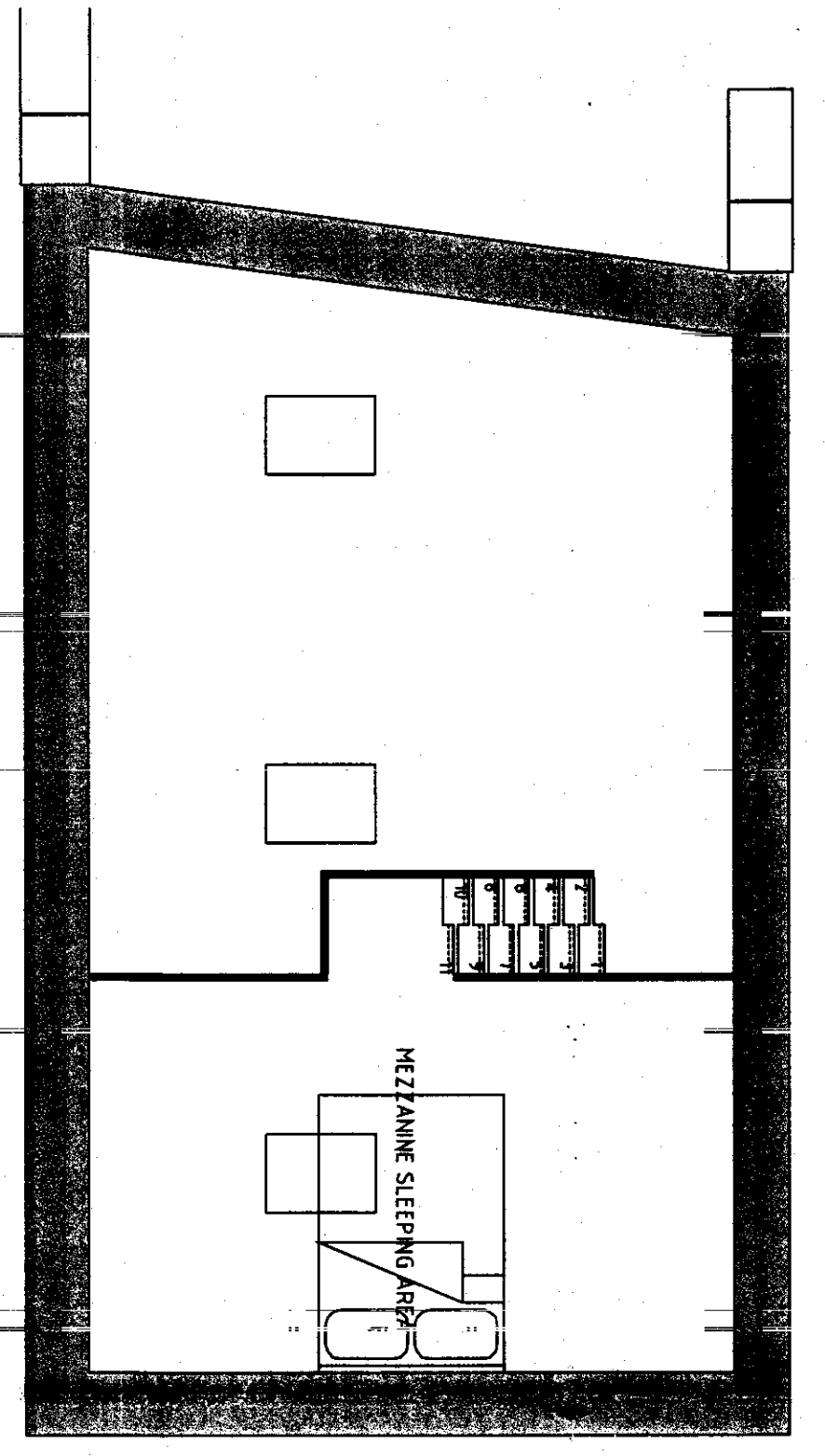
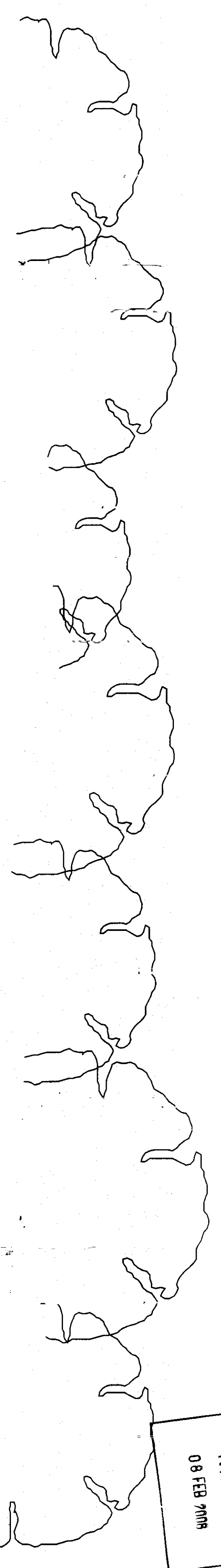

First Floor Plan

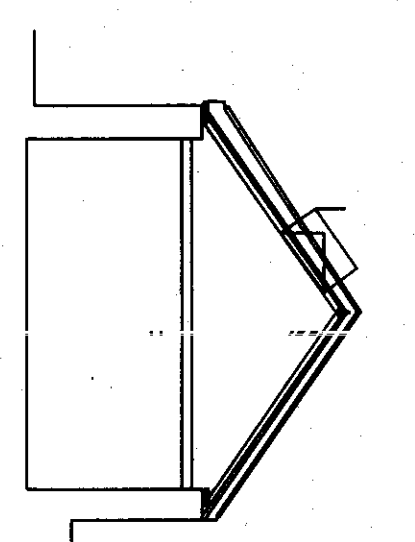

Outline section

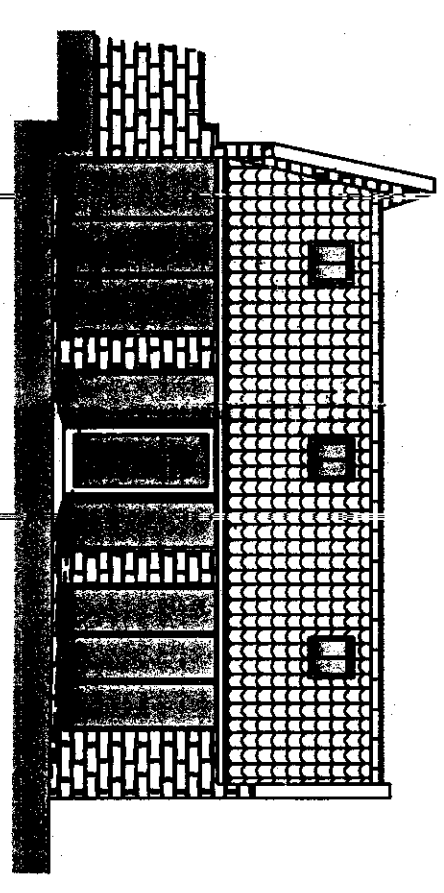

Front Elevation

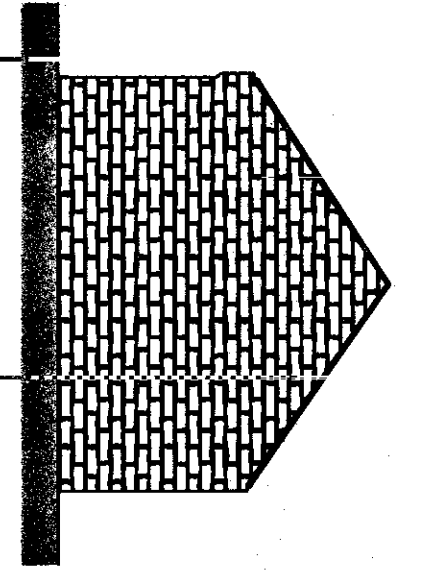

Side Elevation

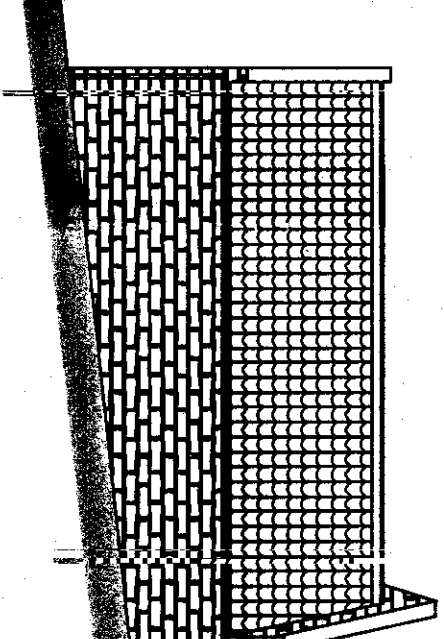

Rear Elevation

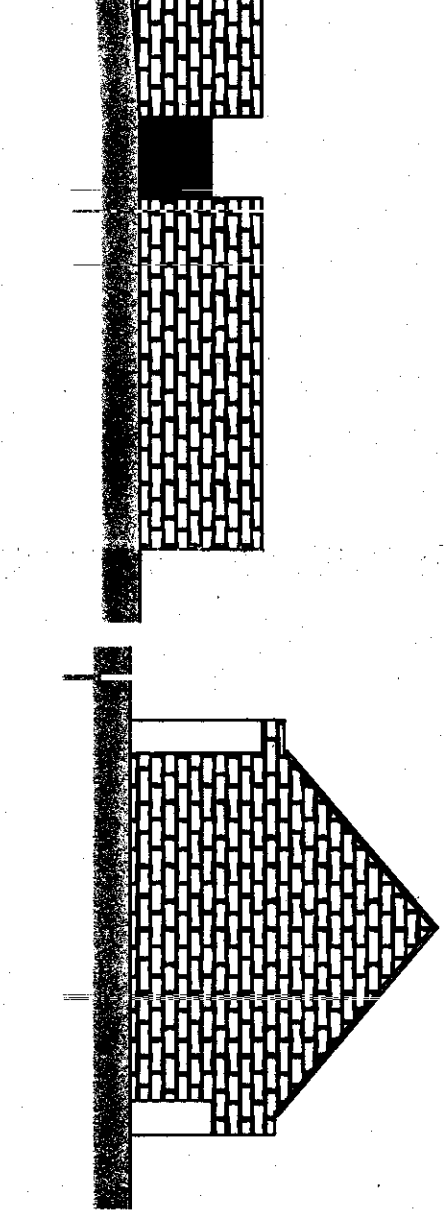

Side Elevation

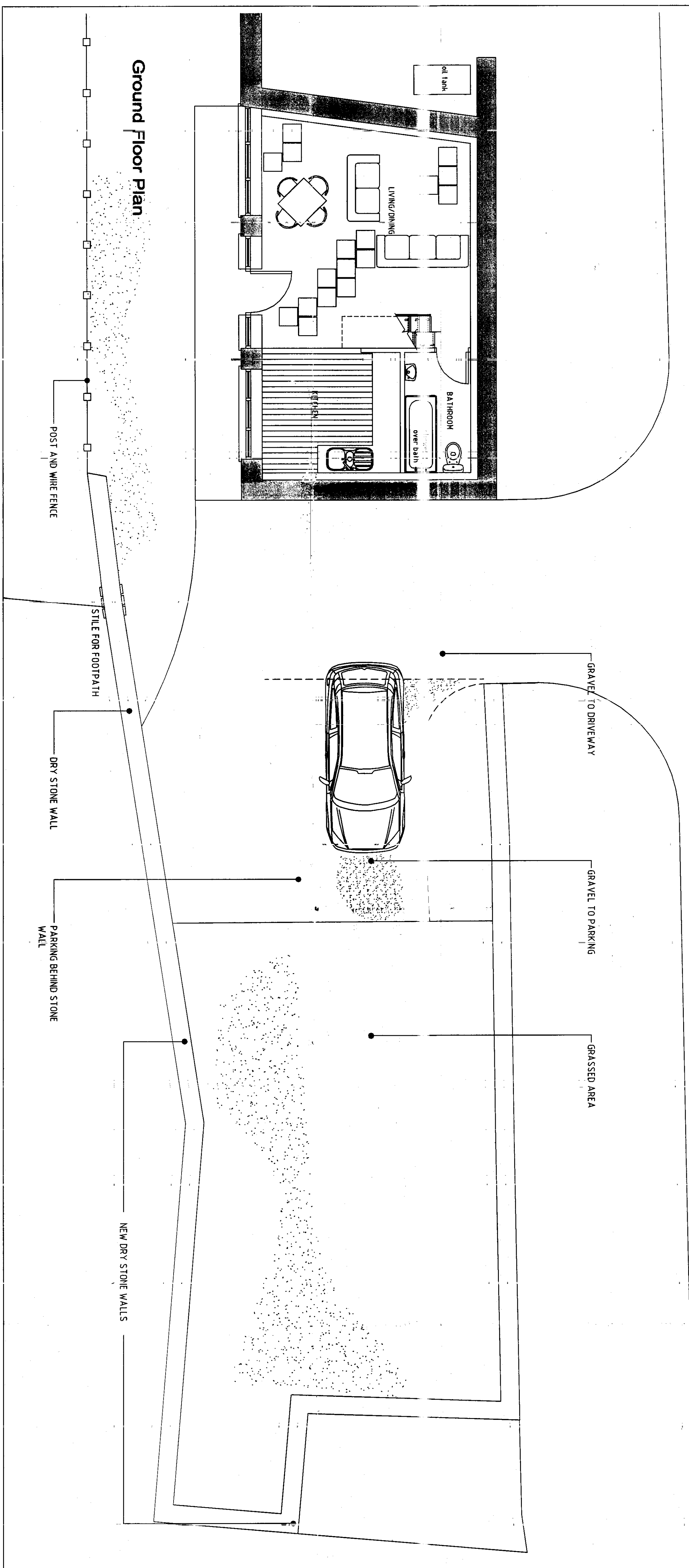

Ground Floor Plan

AMENDED

REV	DATE	BY	APPROVED	DESCRIPTION
C	06/02/08	ND		EXTERNAL WORKS AND SECTION
F	14/12/07	ND		OIL TANK
E	11/12/07	ND		AMEND EXTERNAL WORKS
D	23/11/07	SK		REDO STILE
C	9 Nov 07	SK		Revised to suit National Park
B	04/07	SK		Revised to suit client comments

bhd partnership
 Andy Bell M.Arch, Wendy Walsh, Nicola Todman UK, YC01 108
 Tel: 01497-424771 Fax: 01497-424010
 andy@bhdpartnership.com www.bhdpartnership.com

ARCHITECTURAL
 Mr. Wooding
 Refurbishment of
 Old Sanitary, Dunstable

**Proposed Plan
 and Elevations**

DESIGNED BY	DATE	PROJECT NO.
G. Wood	23 Aug 07	DR376-02
SCALE 1/8" = 1'-0"	DATE	PROJECT NO.
1/80 @ 11'00" @ A1	23 Aug 07	DR376-02