

All Dimensions Shall be Checked on Site by the Contractor Prior to Commencement of Work on Site. If in Doubt Ask.

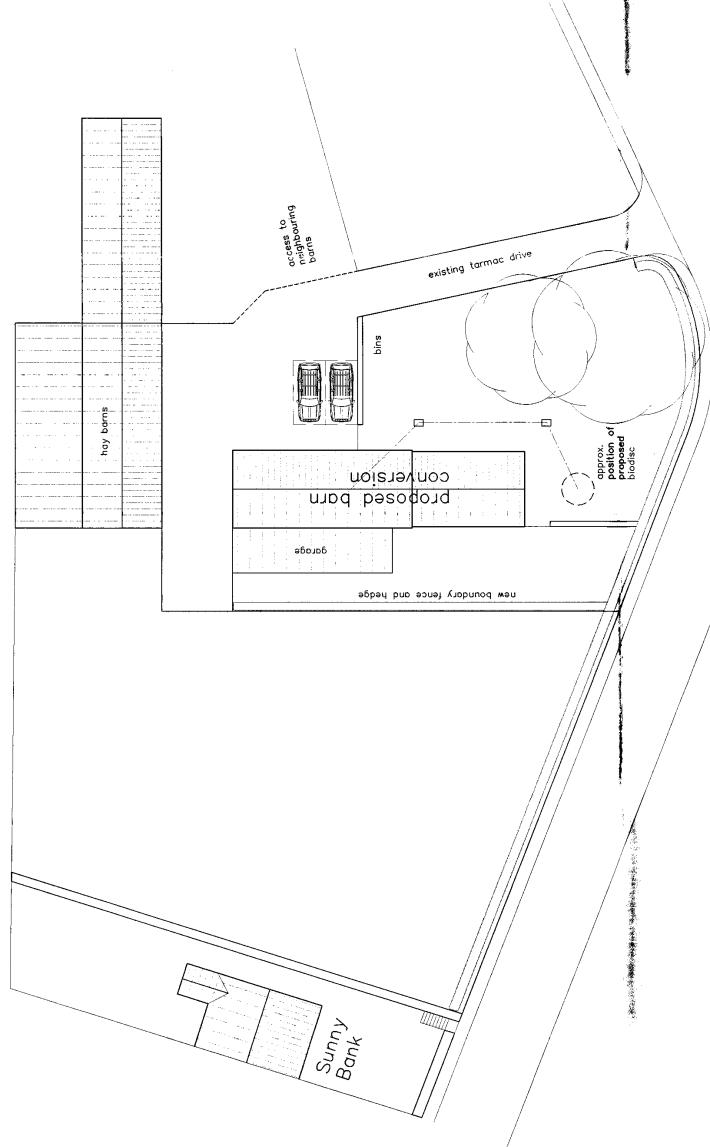

Proposed Site Layout  
(Scale 1:200)

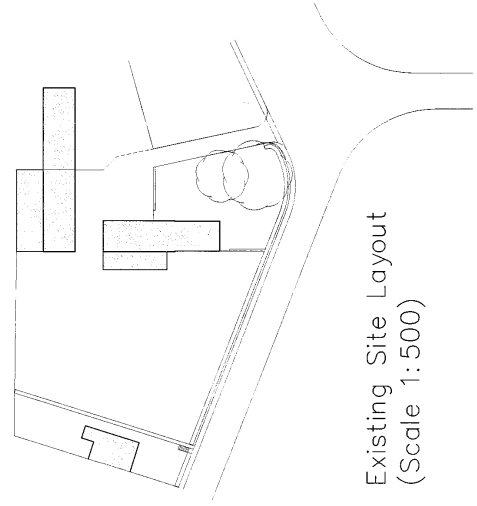

Existing Site Layout  
(Scale 1:500)

NYMNPA  
20 OCT 2008

Revisions	Date

**Robert Farrow (Design) Ltd**  
Consultants in Architecture  
Miller House, 32 Northgate, Hessele,  
East Riding of Yorkshire, HU13 9AA  
Tel: 01482 640699 Fax: 01482 647266  
E-mail: rfd@farrow.kano.co.uk

**Client:** Mrs I. Stuart

**Title:** Site Layout  
Conversion of barn to farm dwelling  
at Sunny Bank, Sunny Bank,  
Hackness, North Yorkshire,  
YO13 0JW

Scale	Drawn by	Dwg no	Date	Comments
1:500	SB	2	Sept08	08095

All Dimensions Shall be Checked on Site by the Contractor Prior to Commencement of Work on Site. If in Doubt Ask.

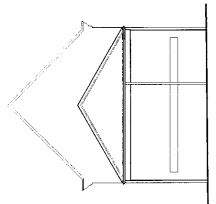

Existing Side Elevation

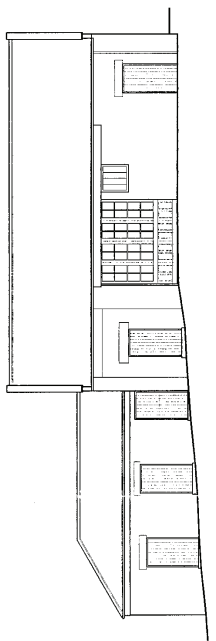

Existing Front Elevation

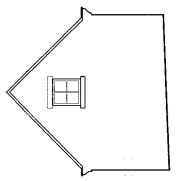

Existing Side Elevation

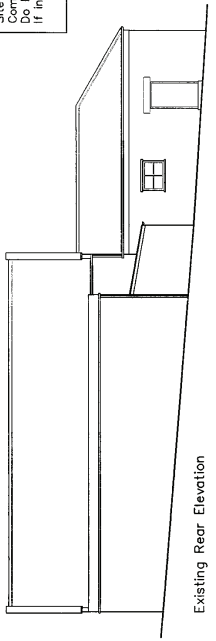

Existing Rear Elevation

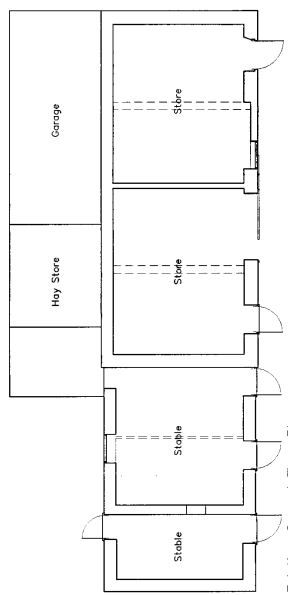

Existing Ground Floor Plan

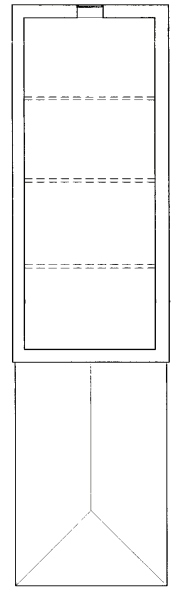

Existing First Floor Plan

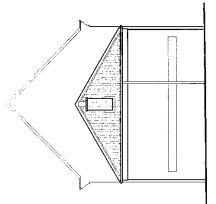

Proposed Side Elevation

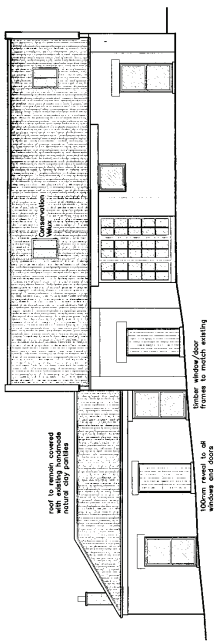

Proposed Front Elevation

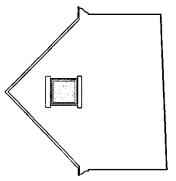

Proposed Side Elevation

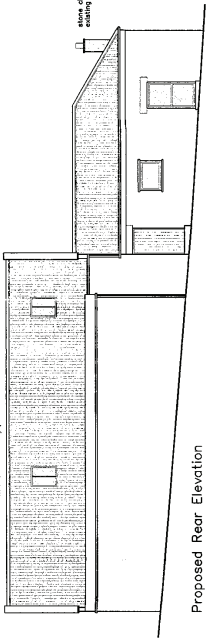

Proposed Rear Elevation

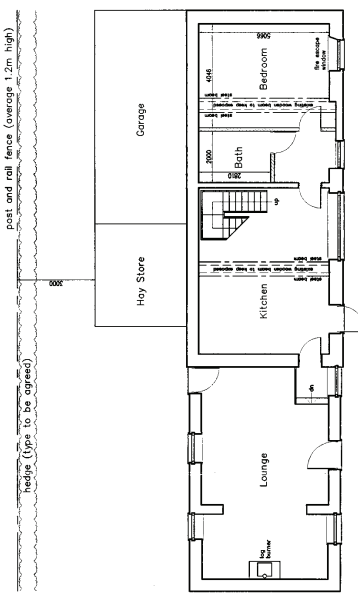

Proposed Ground Floor Plan

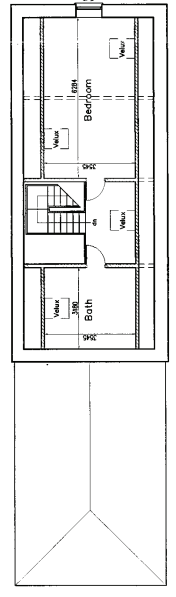

Proposed First Floor Plan

NYM/MPA  
20 OCT 2008

Revisions 10/04/08

Revisions	Date

**Robert Farrow (Design) Ltd**  
 Consultants in Architecture  
 Millar House, 32 Northgate, Hessele,  
 East Rdding of Yorkshire, HU13 9AA  
 Tel: 01482 640699 Fax: 01482 647266  
 E-mail: rff@farrow.karve.co.uk

**Client:** Mrs I. Stuart

**Title:** Plans & Elevations  
 Conversion of barn to form dwelling  
 on site of former Sany Bank,  
 Hessele, North Yorkshire,  
 YO13 0JW

Scale	Drawn by	Drawn	Date	Comments
1:100	SB	1A	Feb07	08095

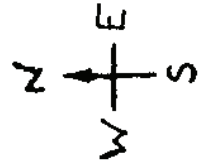
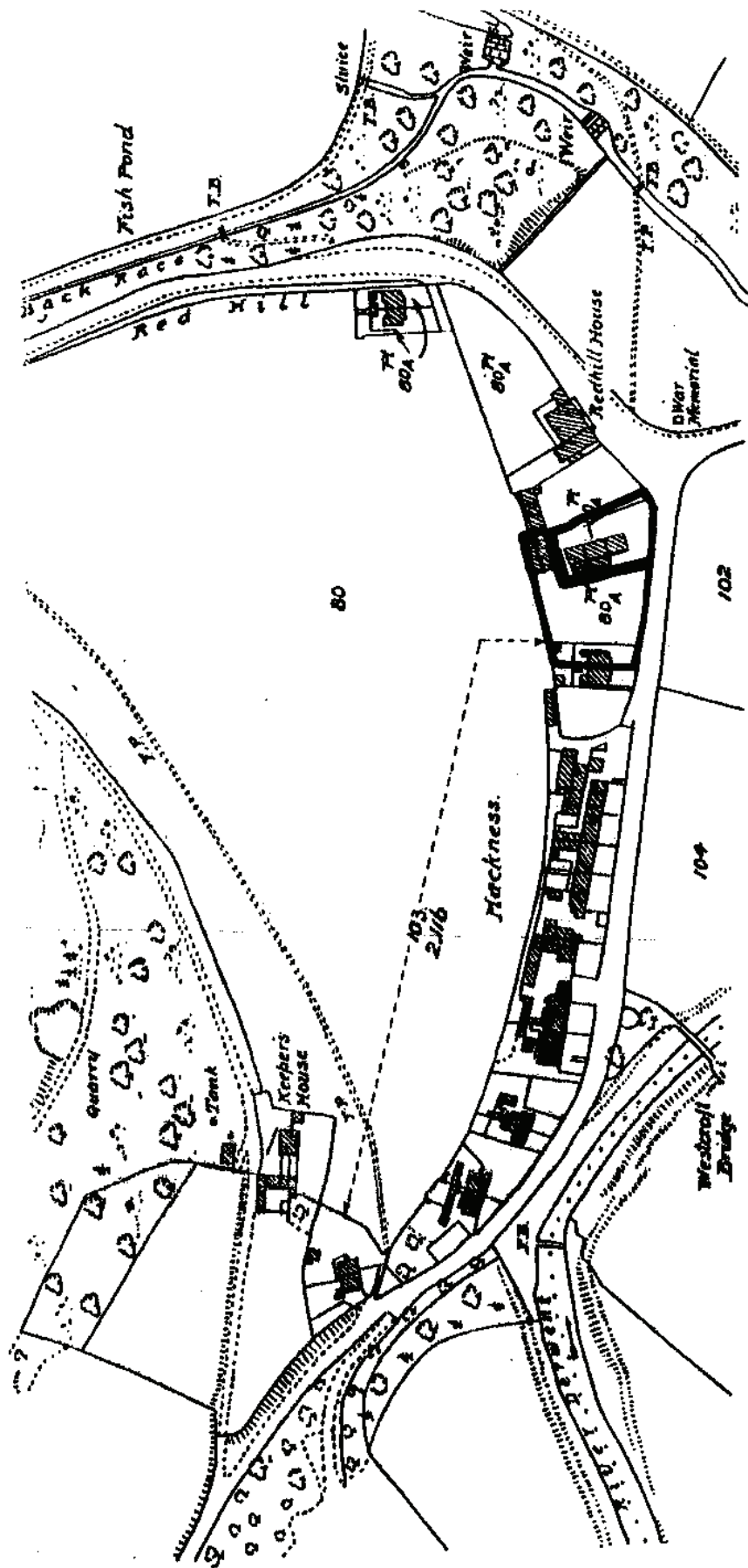

NYM NPA  
20 OCT 2008

*Hackness Village.*

Scale = 1/2500.

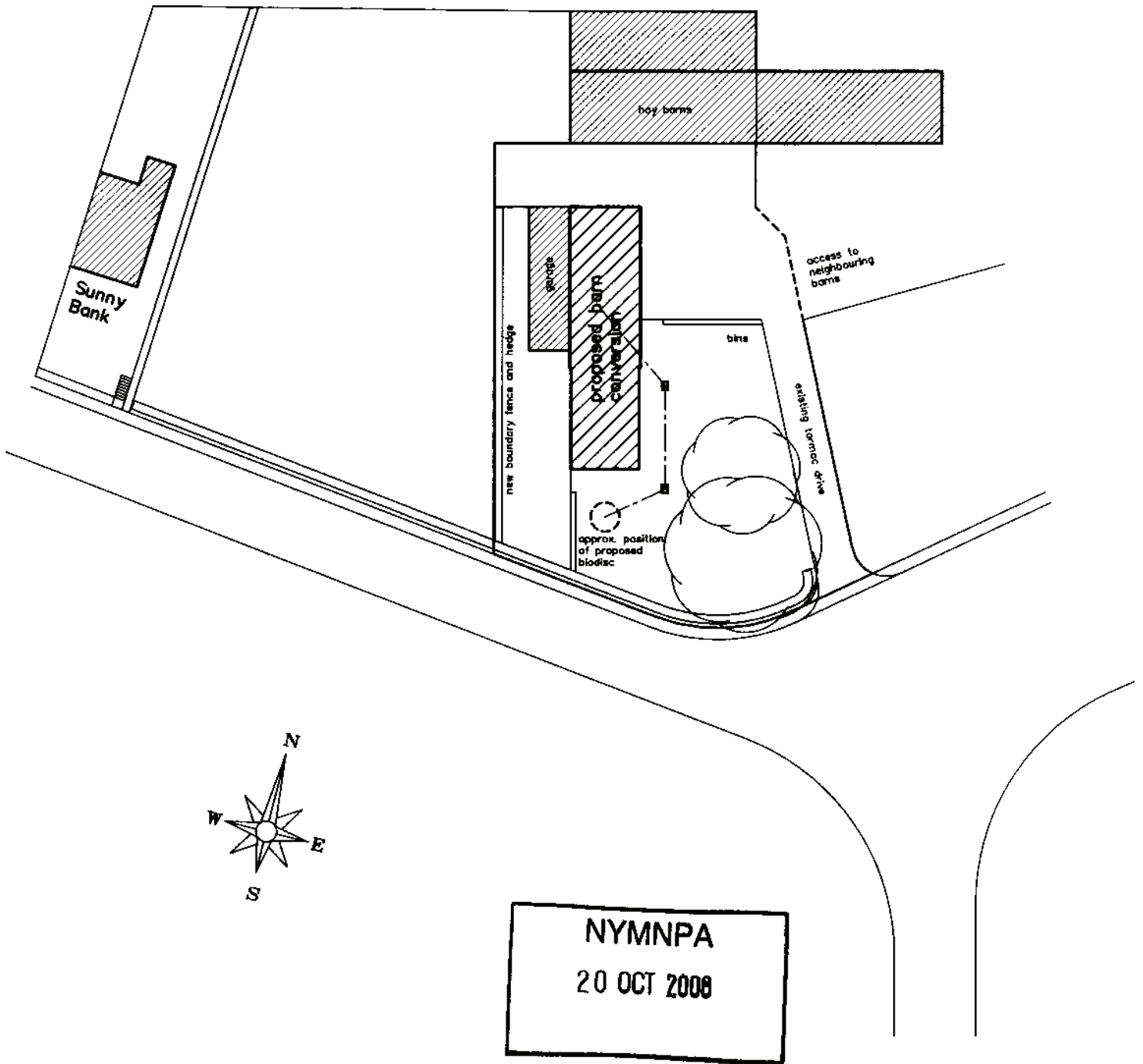

Block Plan  
Scale 1:500

Conversion of barn to form dwelling  
on land adjacent to Sunny Bank,  
Hackness, North Yorkshire,  
YO13 0JW

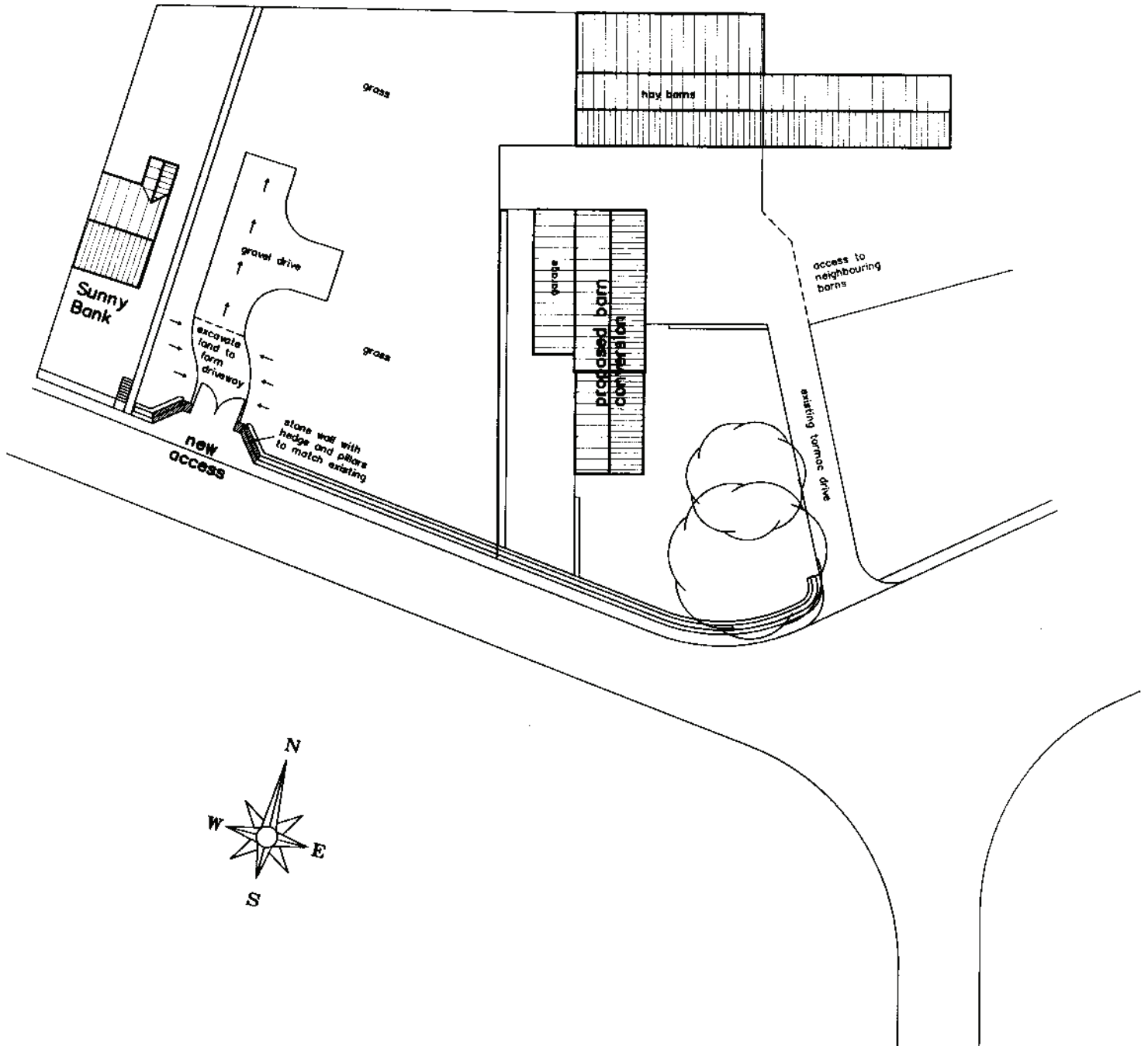

Scale 1:500

Proposed new access to Sunny Bank  
following conversion of barn,  
Hackness, North Yorkshire,  
YO13 0JW

NYMNP  
20 OCT 2008