

ADDITIONAL AMENDMENTS

- Amended layout of buildings/outside areas
- Additional background information
- Amended design
- Revised access arrangements
- Change of description of proposed development - as indicated on the previous page
- Change in site boundaries
- Other (as specified below)

Notes
 Do not scale from the drawing unless for Planning purposes. Figured dimensions only are to be used. All dimensions must be checked on site by the Contractor prior to the commencement of any fabrication or building works. Where applicable, dimensions and details are to be read in conjunction with specialist consultants' drawings; any disparity between drawings is to be brought to the attention of Jon J Steel prior to the commencement of any fabrication or building works. This drawing is the property of Jon J Steel and may not be reproduced without their permission.

Revisions

rev	notes	date
A	Age and flue pipe added. Flues changed from stainless steel to black painted	03.04.09

NYMNP
 - 9 APR 2009

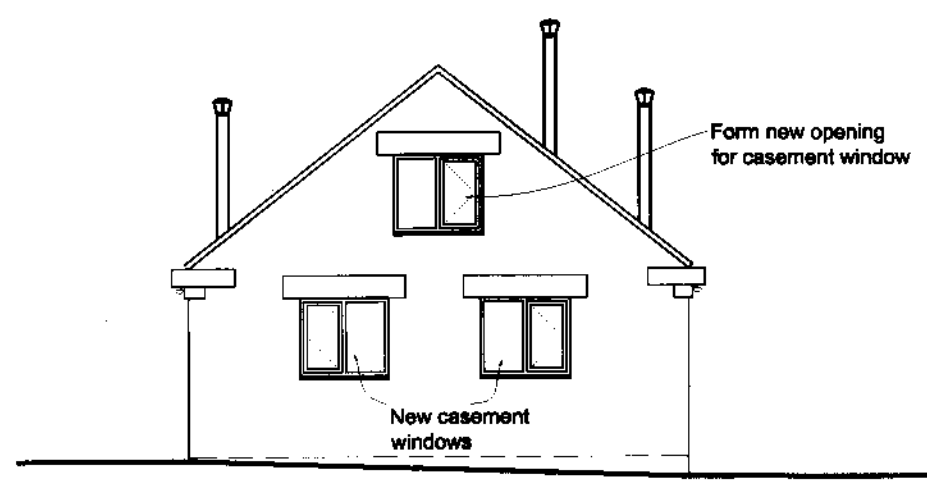

SOUTH ELEVATION

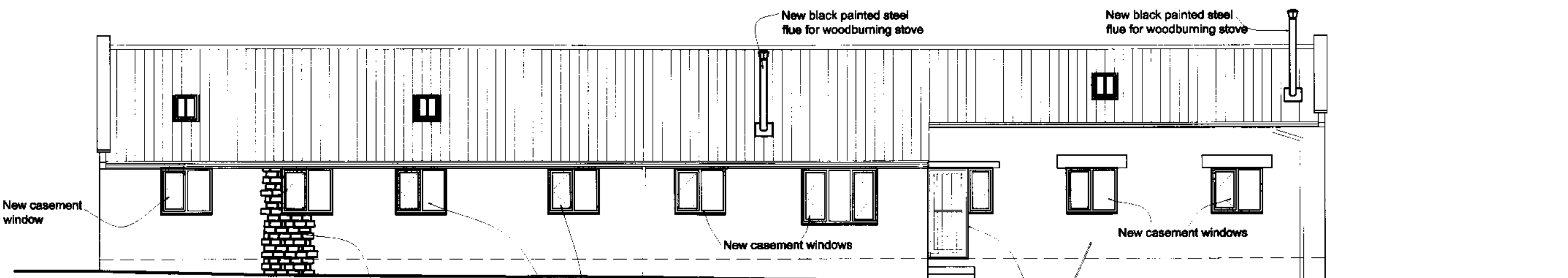

EAST ELEVATION

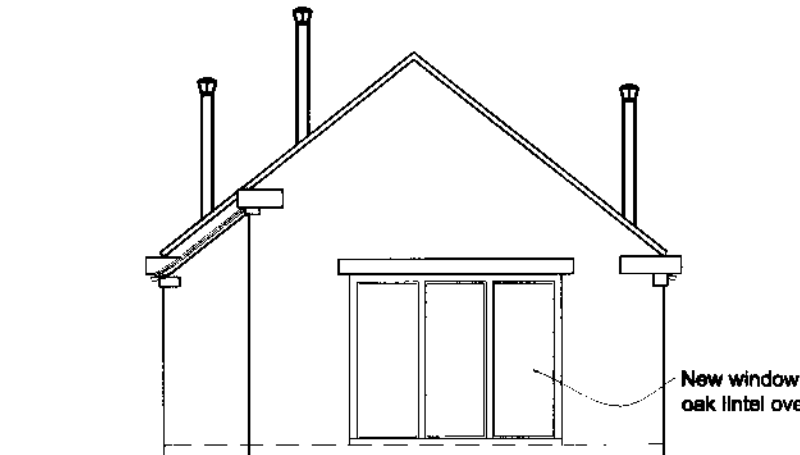

NORTH ELEVATION

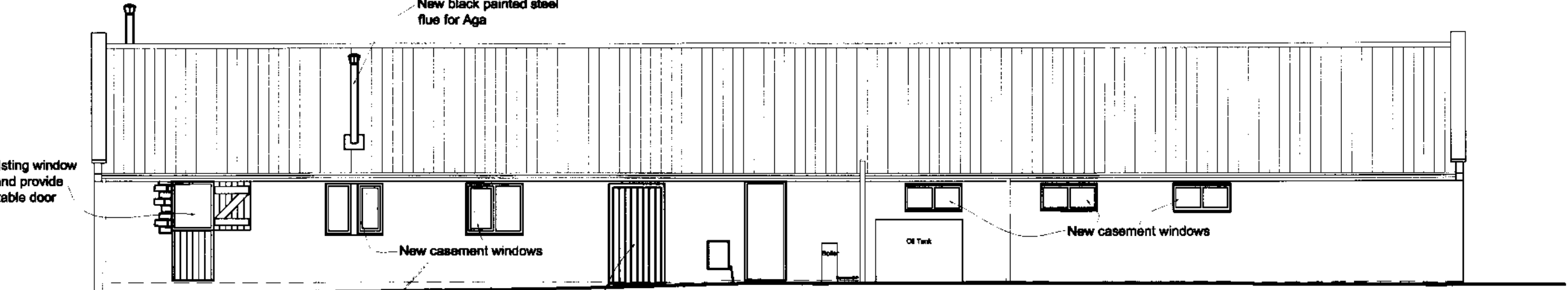

WEST ELEVATION

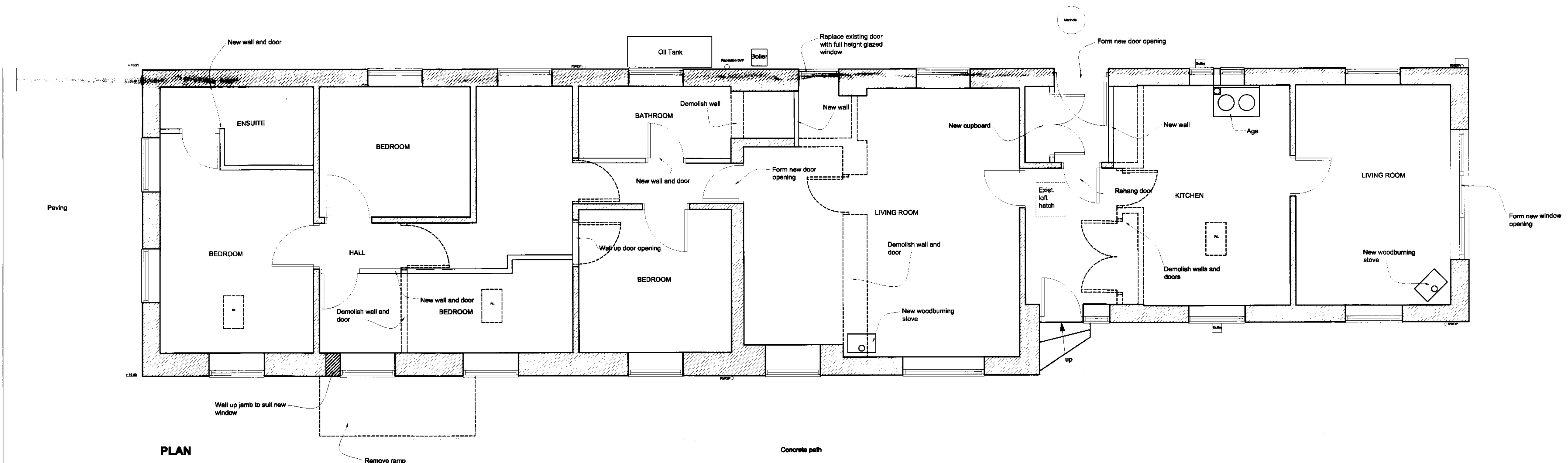
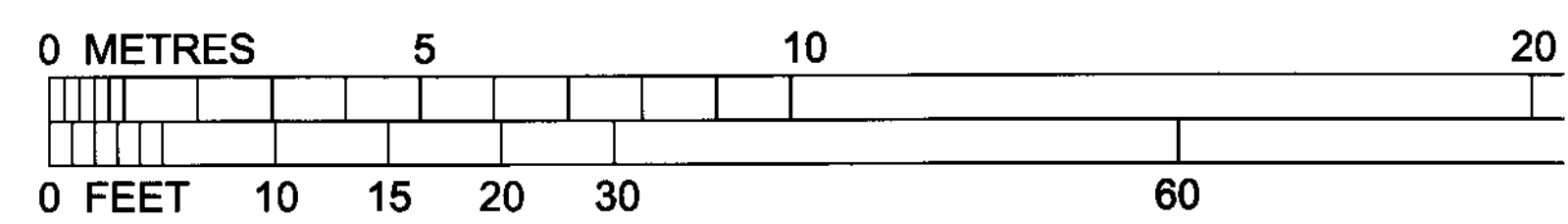

PLAN

AMENDED
 Notes

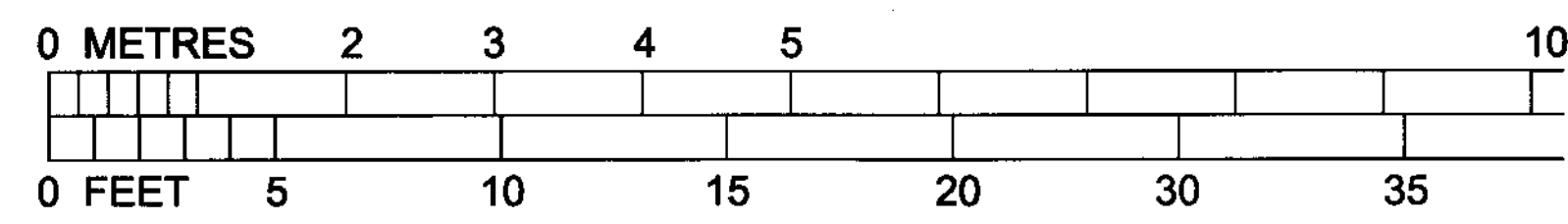

Jon J Steel BSc (Hons) MA (Bldg Con) MRICS
 Chartered Building Surveyor

Project The Willows, Low Biggin North, Aislaby, Whitby YO21 7TQ	Client Mr and Mrs P Newton		
Drawing Proposed floor plan and elevations	Scale as drawn	Number 08088/02	Revision A
Status Planning	Date 23/02/09		

Belmont House, 28 Bumby Lane, Pocklington, York, YO42 2QD
 Tel/Fax 01759 304588 E-mail info@jonjsteel.co.uk Web www.jonjsteel.co.uk