

BARRY FREEDMAN DELVES COTTAGE EGTON GRANGE WHITBY YO22 5BB
TEL 01947 895614

Email: delvescot@onetel.com

Mrs Ailsa Teasdale
Senior Area Planning Officer
North York Moors National Park Authority
The Old Vicarage
Bondgate
Helmsley
York YO62 5BP

24 April 2009

Dear Mrs Teasedale

DELVES COTTAGE ALTERATIONS Ref. NYM2009/0207/FL & NYM2009/0208?LB

I enclose 4 copies of revised drawing no. 5 showing the alterations requested and discussed with you and Beth Davies. I have indicated the sizes of the opening casements of the rooflights the one for the front elevation being the smallest conservation rooflight made by the Rooflight Company.

In considering my proposed sun tube to the rear bathroom I would like to retain this, using the 9" size, because of the feeling of security it would give in this low pitch of the roof and nearness to ground level. I hope this will be acceptable.

Yours sincerely



B A Freedman

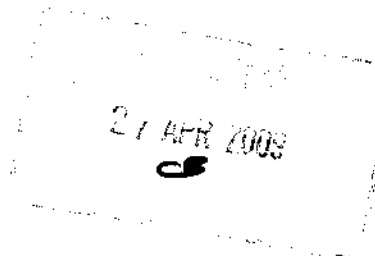

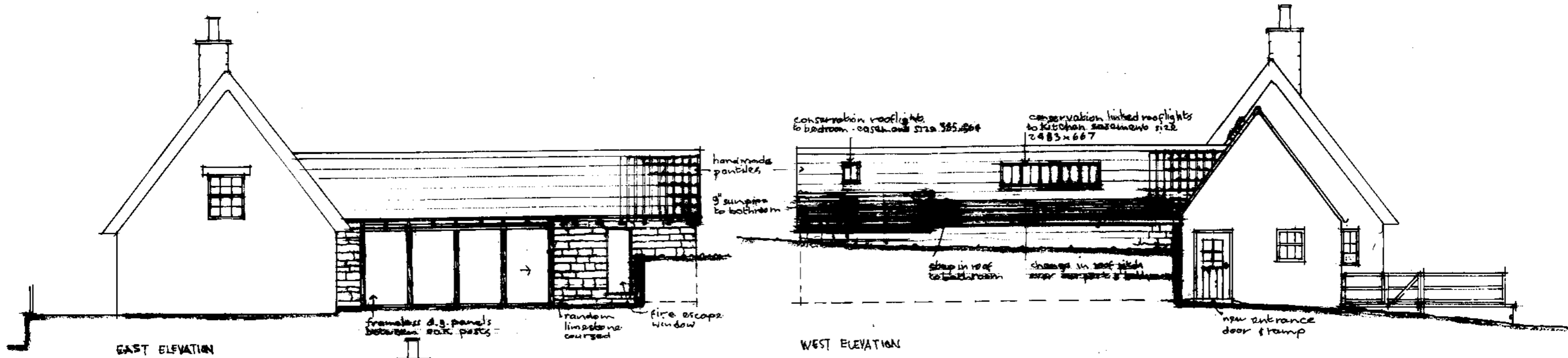

EAST ELEVATION

WEST ELEVATION

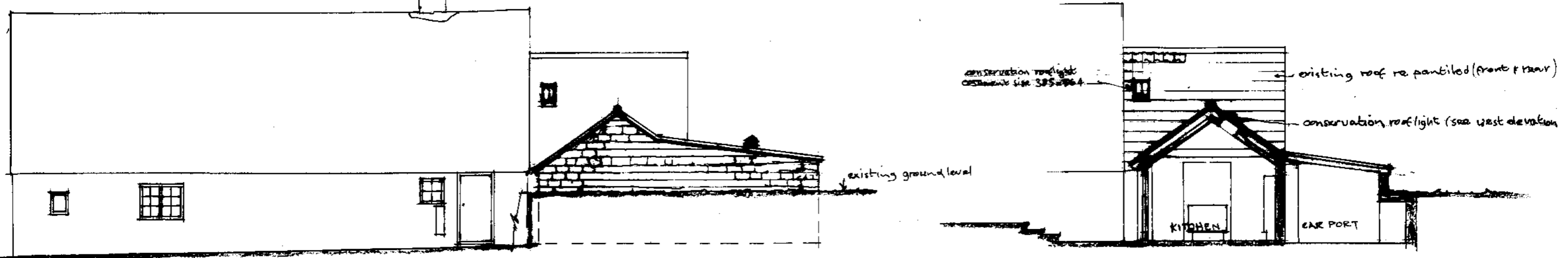

NORTH ELEVATION

SECTION A-A

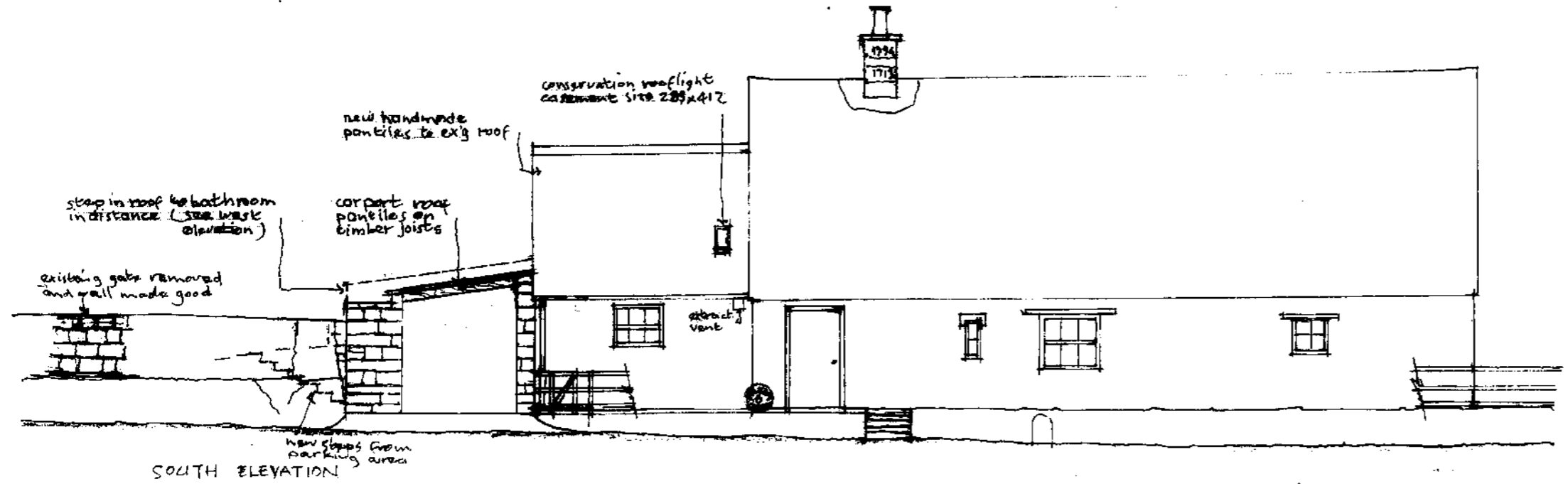

SOUTH ELEVATION

NYMMPA
27 APR 2009

AMENDED

Notes

- Revisions 23 April 2009
- Sunlites omitted from north elevation of existing kitchen
 - conservation rooflights & sizes added to north & south elevation of existing kitchen
 - glazing to gable wall north elevation omitted
 - change in roof pitch corrected
 - front elevation of carport roof revised
 - step in roof line to bathroom noted