

ADDITIONAL AMENDMENTS

- Amended layout of buildings/outside areas
- Additional background information
- Amended design
- Revised access arrangements
- Change of description of proposed development - as indicated on the previous page
- Change in site boundaries
- Other (as specified below)

10. Materials

If applicable, please state what materials are to be used externally. Include type, colour and name for each material:

	Existing (where applicable)	Proposed	Not applicable	Don't Know	Drawing references if applicable
Walls		CONCRETE BLOCK/ TIMBER BRACING	<input type="checkbox"/>	<input type="checkbox"/>	09/171/03
Roof		COFFUGATED SHEETMET	<input type="checkbox"/>	<input type="checkbox"/>	09/171/03
Windows		SOFTWOOD FRAMED WINDOWS	<input type="checkbox"/>	<input type="checkbox"/>	09/171/03
Doors		SOFTWOOD BATTEN DOORS	<input type="checkbox"/>	<input type="checkbox"/>	09/171/03
Boundary treatments (e.g. fences, walls)			<input checked="" type="checkbox"/>	<input type="checkbox"/>	
Vehicle access and hard-standing			<input checked="" type="checkbox"/>	<input type="checkbox"/>	
Lighting			<input checked="" type="checkbox"/>	<input type="checkbox"/>	
Others (please specify)			<input checked="" type="checkbox"/>	<input type="checkbox"/>	

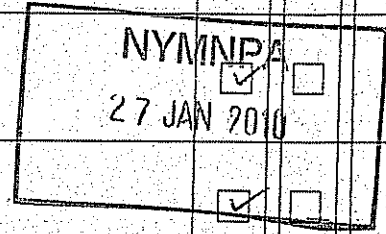

Are you supplying additional information on submitted plan(s)/drawing(s)/design and access statement? Yes No

If Yes, please state references for the plan(s)/drawing(s)/design and access statement:

DRAWG. NOS. 09/171/01 & 03, BLOCK/LOCATION PLAN,
DESIGN & ACCESS STATEMENT.

1. Vehicle Parking

Please provide information on the existing and proposed number of on-site parking spaces:

Type of Vehicle	Total Existing	Total proposed (including spaces retained)	Difference in spaces
Cars	0	0	0
Light goods vehicles/ public carrier vehicles	/	/	/
Motorcycles	/	/	/
Disability spaces	/	/	/
Cycle spaces	/	/	/
Other (e.g. Bus)	/	/	/
Other (e.g. Bus)	/	/	/

19. All Types of Development: Non-residential Floorspace

Does your proposal involve the loss, gain or change of use of non-residential floorspace? Yes No

If you have answered Yes to the question above please add details in the following table:

Use class/type of use		Not appl.	Existing gross internal floorspace (square metres)	Gross internal floorspace to be lost by change of use or demolition (square metres)	Total gross internal floorspace proposed (including change of use)(square metres)	Net additional gross internal floorspace following development (square metres)
A1	Shops	<input checked="" type="checkbox"/>				
	Net tradable area:	<input checked="" type="checkbox"/>				
A2	Financial and professional services	<input checked="" type="checkbox"/>				
A3	Restaurants and cafes	<input checked="" type="checkbox"/>				
A4	Drinking establishments	<input checked="" type="checkbox"/>				
A5	Hot food takeaways	<input checked="" type="checkbox"/>				
B1 (a)	Office (other than A2)	<input checked="" type="checkbox"/>				
B1 (b)	Research and development	<input checked="" type="checkbox"/>				
B1 (c)	Light industrial	<input checked="" type="checkbox"/>				
B2	General industrial	<input checked="" type="checkbox"/>				
B8	Storage or distribution	<input type="checkbox"/>	109.22		59.72	-49.50
C1	Hotels and halls of residence	<input checked="" type="checkbox"/>				
C2	Residential institutions	<input checked="" type="checkbox"/>				
D1	Non-residential institutions	<input checked="" type="checkbox"/>				
D2	Assembly and leisure	<input type="checkbox"/>	-	-	119.69	119.69
OTHER	Please specify	<input type="checkbox"/>				
	UTILITY, ETC	<input type="checkbox"/>	-	-	9.44	9.44
	Total		109.22	-	188.85	79.63

NYMNPA
 27 JAN 2010

In addition, for hotels, residential institutions and hostels, please additionally indicate the loss or gain of rooms

Use class	Type of use	Not applicable	Existing rooms to be lost by change of use or demolition	Total rooms proposed (including changes of use)	Net additional rooms
C1	Hotels	<input type="checkbox"/>			
C2	Residential Institutions	<input type="checkbox"/>	N/A	N/A	N/A
Other	Hostels	<input type="checkbox"/>			

20. Employment

Please complete the following information regarding employees:

	Full-time	Part-time	Total full-time equivalent	Not known
Existing employees				<input checked="" type="checkbox"/>
Proposed employees				<input checked="" type="checkbox"/>

21. Hours of Opening

Please state the hours of opening for each non-residential use proposed:

Use	Monday to Friday	Saturday	Sunday and Bank Holidays	Not known
				<input checked="" type="checkbox"/>
				<input checked="" type="checkbox"/>
				<input checked="" type="checkbox"/>

22. Site Area

Please state the site area in hectares (ha) 0.012 ha.

NYMIPA
27 JAN 2010

DRG- No.

AMENDED

Notes

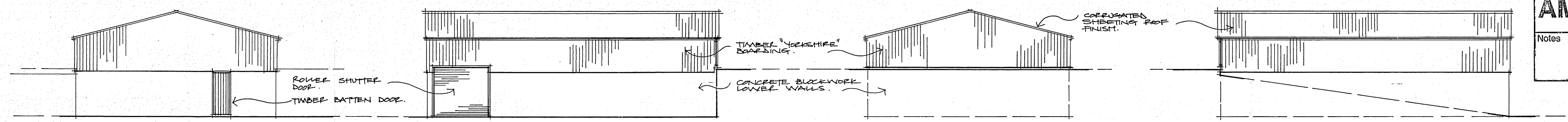

existing: front elevation

side elevation

rear elevation

side elevation

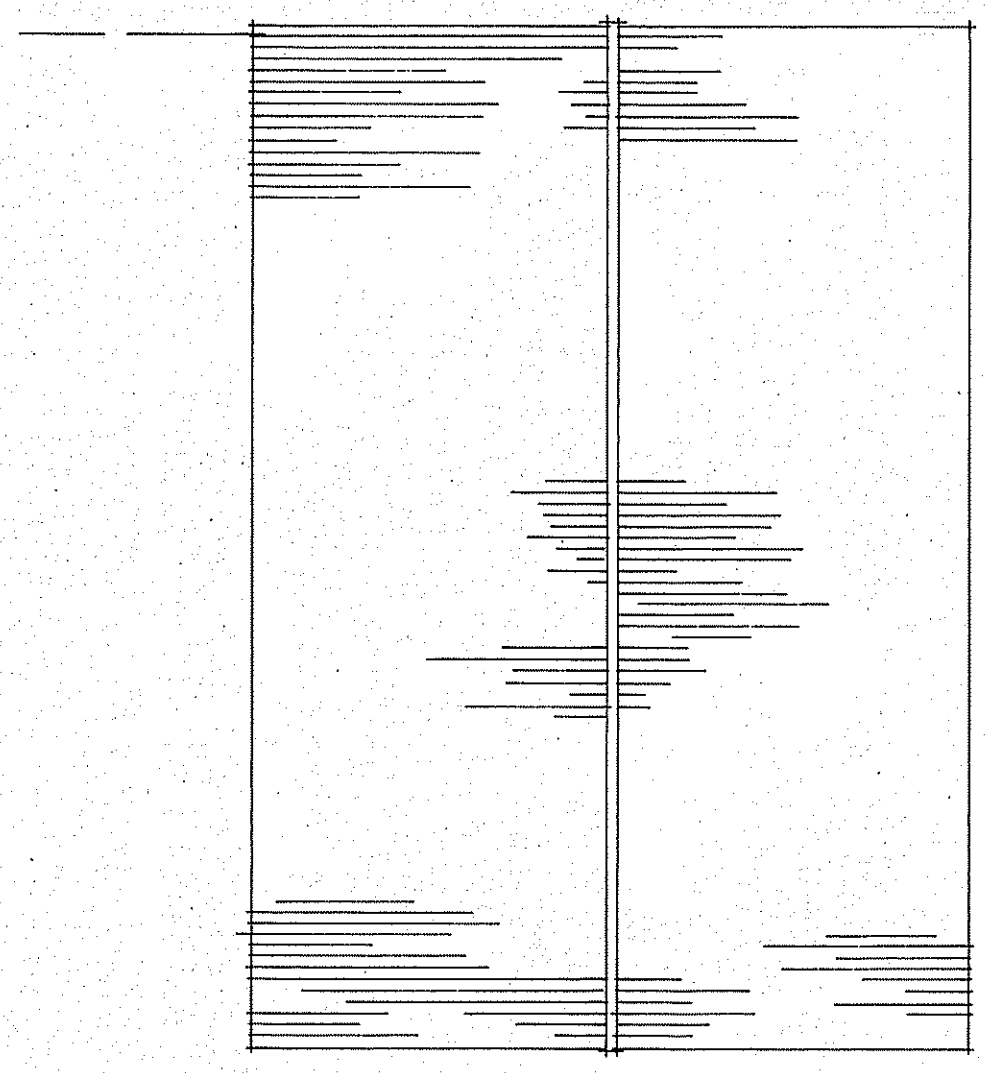

roof plan
(existing & proposed)

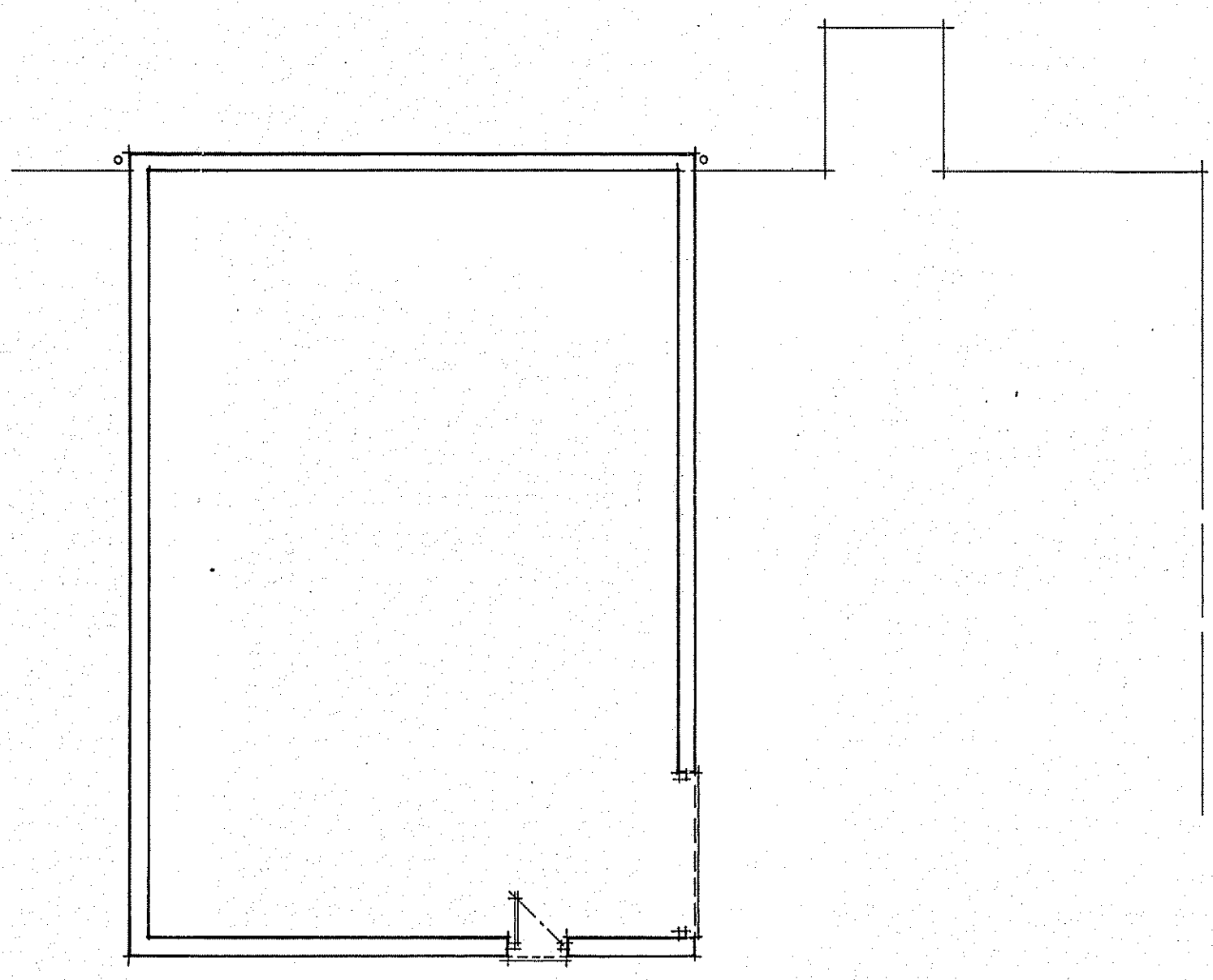

floor plan (existing)

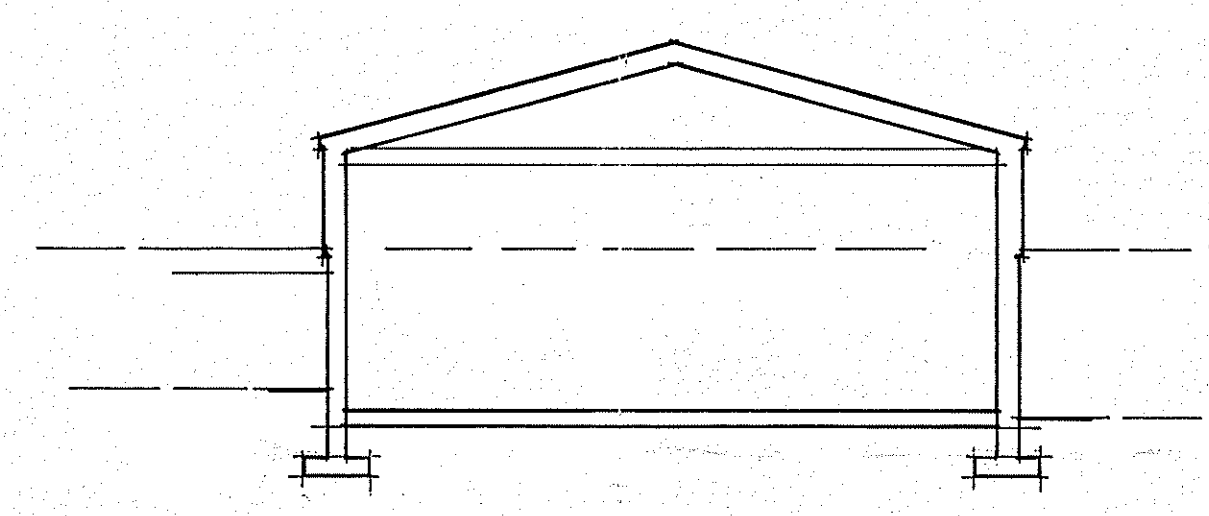

section (existing)

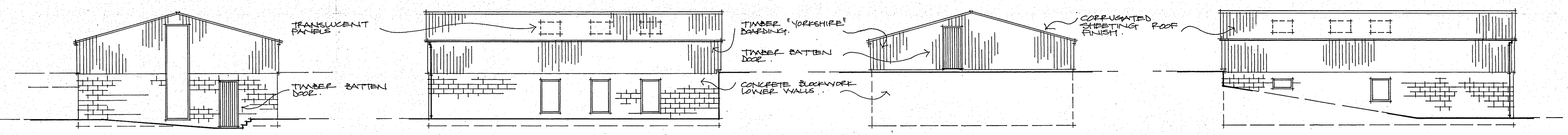

proposed: front elevation

side elevation

rear elevation

side elevation

PROPOSED UTILITY / RECREATION BARN AT HILL FARM . BECKHOLE .
FOR : MR. & MRS. C. YATES
PLANS AS EXISTING & ELEVATIONS AS PROPOSED

CLOSE, GRANGER, GRAY & WILKIN
BUILDING AND ENGINEERING CONSULTANTS
28 MARKET PLACE, GUISBOROUGH, CLEVELAND. TS14 6HF
Tel. 01287 635616

DRAWN	TRACED	CHECKED	APPROVED	DATE	SCALE
i.w.				nov.'09.	1:100

DRAWING No. 09/171/03^A

AMENDED
Notes

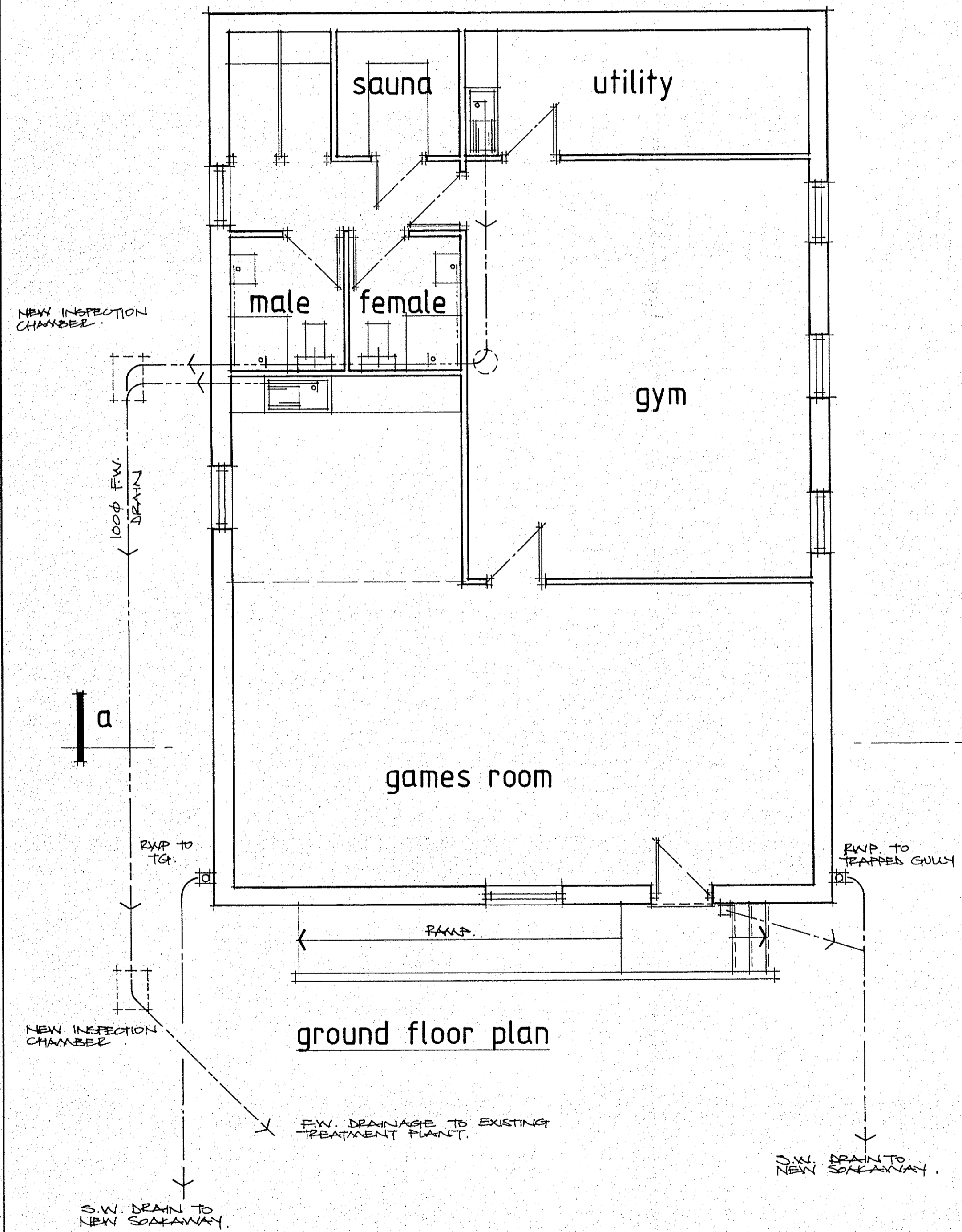

ground floor plan

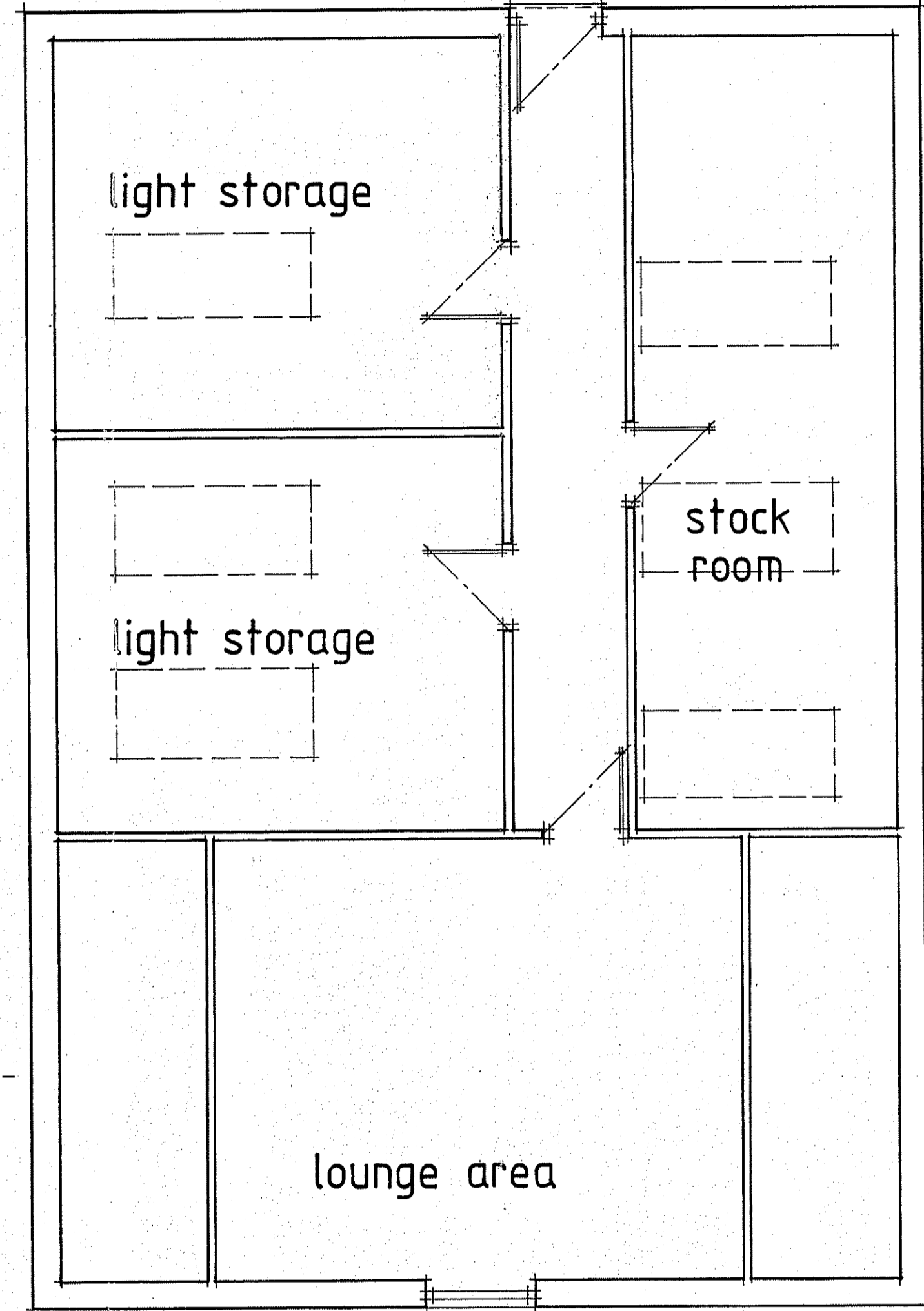

first floor plan

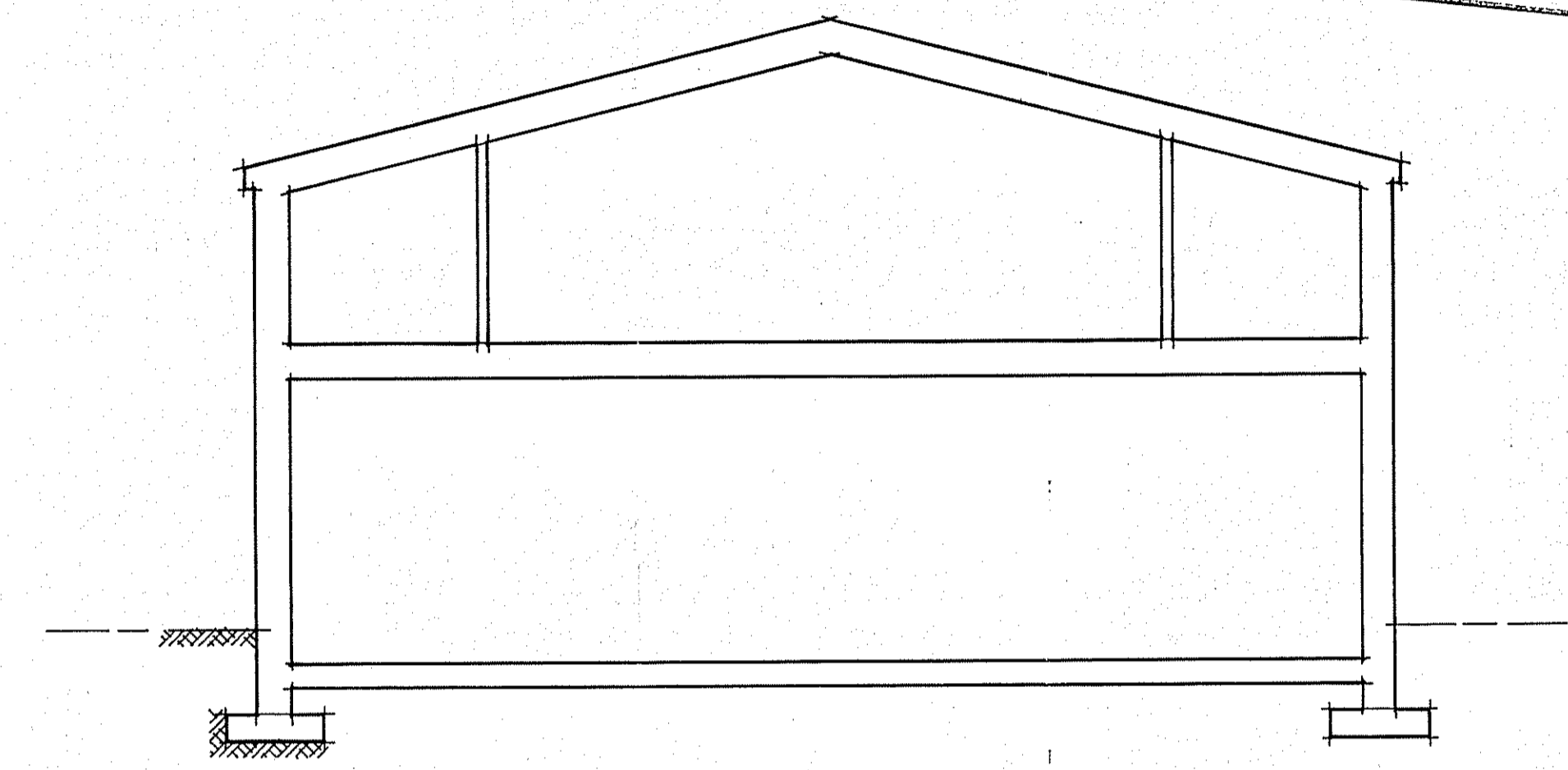

section aa

NYMIPA
27 JAN 2010

No.	DESCRIPTION	CHK'D	APP'D	DATE
A	Re-drawn to suit NYMIPA requirements			Jan 10
ALTERATIONS				

PROPOSED UTILITY / RECREATION BARN AT HILL FARM . BECKHOLE .
FOR : MR. & MRS. C. YATES .
PLANS AND SECTION AS PROPOSED .

CLOSE, GRANGER, GRAY & WILKIN
BUILDING AND ENGINEERING CONSULTANTS
28 MARKET PLACE, GUISBOROUGH, CLEVELAND. TS14 6HF
Tel. 01287 635616

DRAWN	TRACED	CHECKED	APPROVED	DATE	SCALE
i.w.				Jan '10	1:50

DRAWING No. 09/171/01^A