

ADDITIONAL AMENDMENTS

- Amended layout of buildings/outside areas
- Additional background information - *tree information*
- Amended design
- Revised access arrangements
- Change of description of proposed development - as indicated on the previous page
- Change in site boundaries
- Other (as specified below)

Wendy Trousdale

From: Cheryl Ward
Sent: 14 July 2010 08:50
To: Development Control
Subject: FW: ADDITIONAL TREE INFORMATION - YEOMAN HALL
Attachments: YH PL-01 (REV C) RENDERED.pdf

Please book in, cttee item
 Mrs Cheryl Ward
 Planning Officer
 North York Moors National Park
 The Old Vicarage, Bondgate, Helmsley, York, YO62 5BP
 T: 01439 770657
 F: 01439 772711
 E-mail: dc@northyorkmoors-mpa.gov.uk
www.northyorkmoors.org.uk

Normal working Mon - Thurs

CONFIDENTIALITY: The contents of this message are the views of the author, not necessarily the views of the North York Moors National Park Authority. This is a private message intended for the named addressee(s) only. Its contents may be confidential. If you have received this message in error please reply to say so, and then delete the message. Any use, copying, disclosure or distribution by other than the addressee is forbidden.

From: John Davies [mailto:john@johnmckenzie.co.uk]
Sent: 13 July 2010 18:54
To: Cheryl Ward
Cc: Paul Harris
Subject: RE: ADDITIONAL TREE INFORMATION - YEOMAN HALL

13 July 2010
 For the attention of Cheryl Ward.

NYMNP
 14 JUL 2010
 04

Dear Cheryl

RE: ADDITIONAL TREE INFORMATION - YEOMAN HALL

Further to your e-mail on 12 July, Paul Harris very kindly agreed to meet myself & Marie on site today to discuss the existing tree conditions and agree a way forward with a view to the committee hearing on Thursday.

Attached to this e-mail is a copy of the updated drawing YH PL-01 (Rev C) which illustrates the additional information collected on site. I trust this now addresses the items raised in your correspondence and I have copied Paul in on this e-mail in order for him to confirm his position on this matter to you.

I trust this is satisfactory and that all issues raised during the consultation process have now been positively addressed for the committee hearing. I will give you a ring tomorrow morning to confirm everything is OK.

Regards

John Davies RIBA

On behalf of

14/07/2010

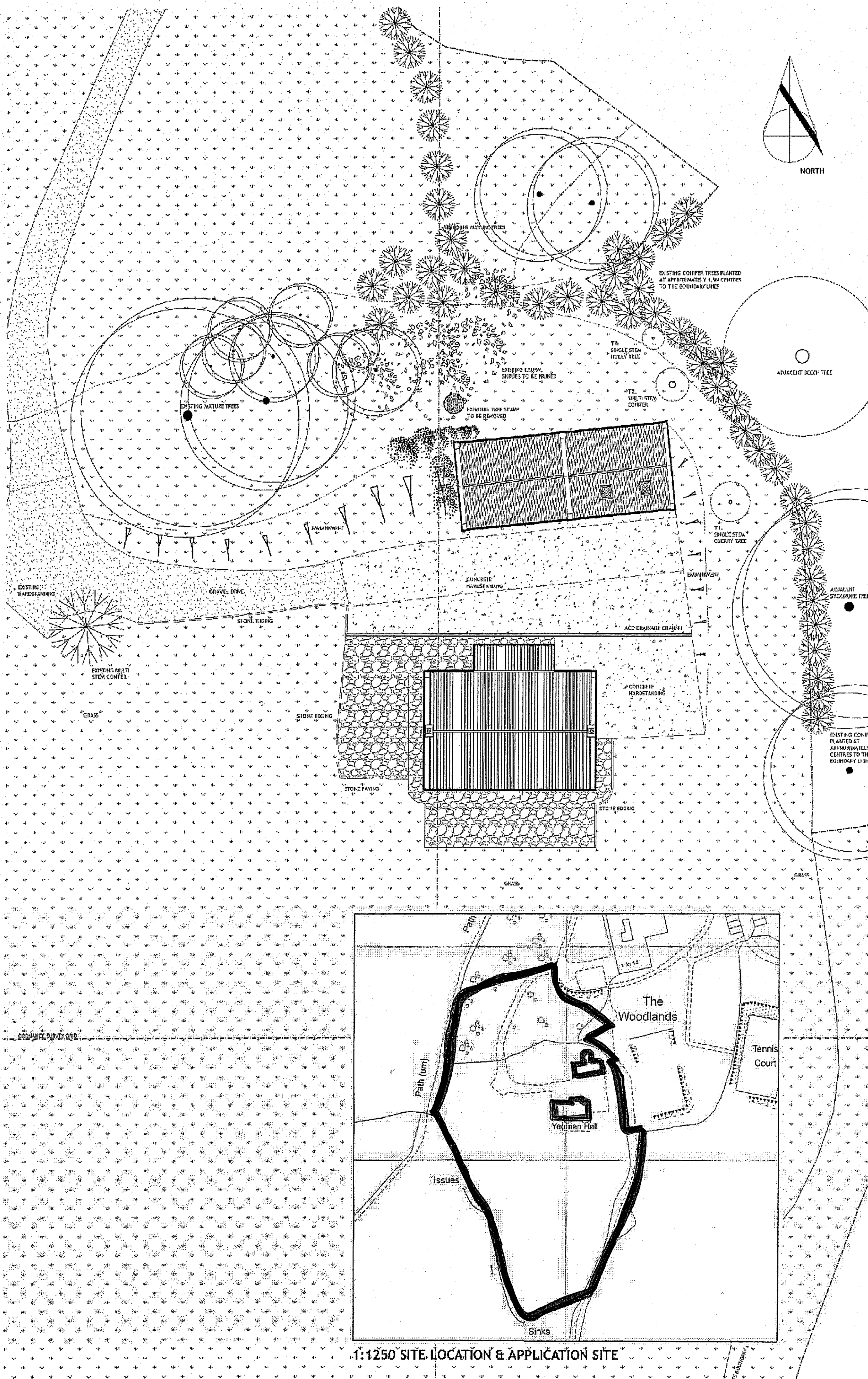

1:200 EXISTING SITE ARRANGEMENT

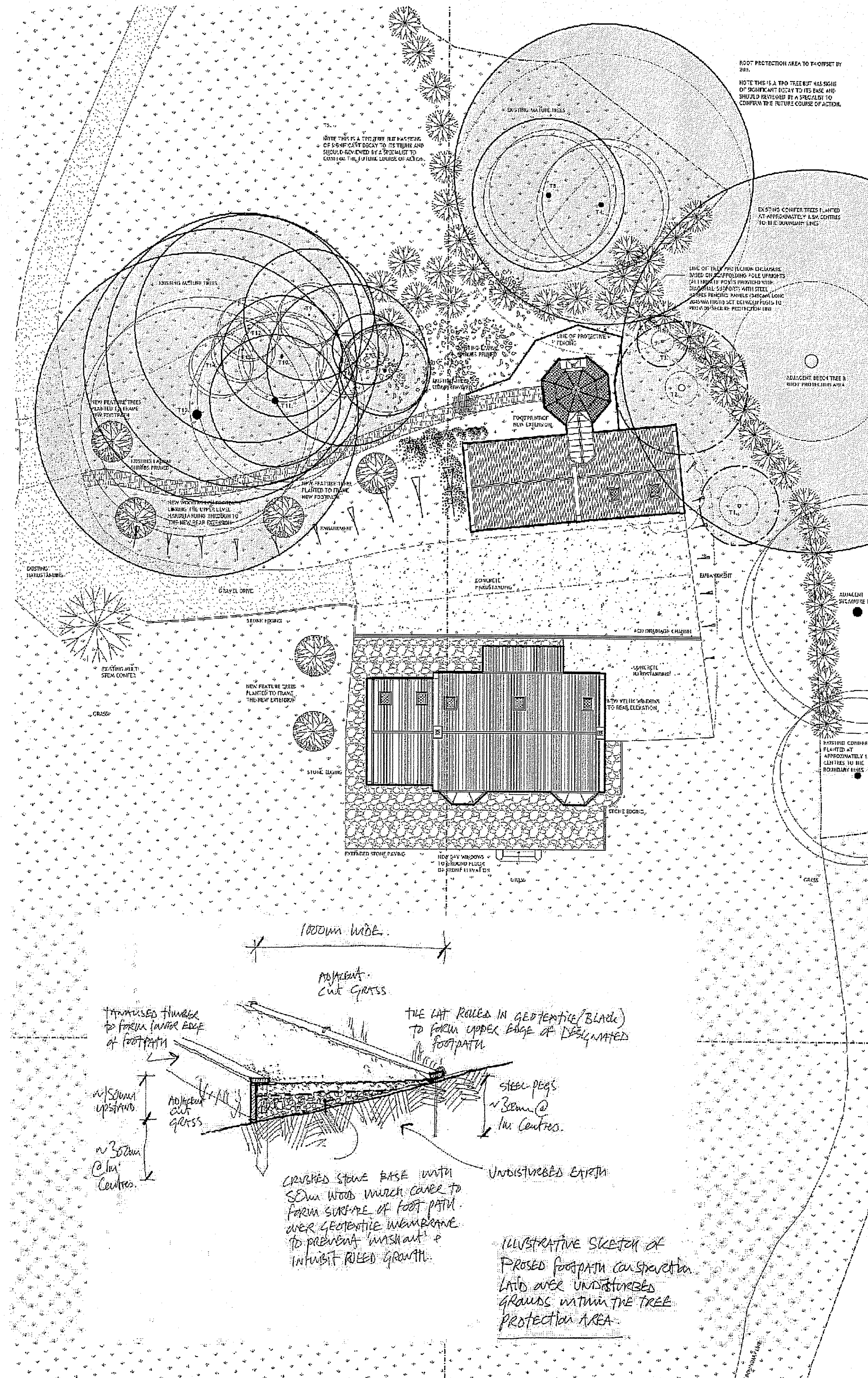

1:200 PROPOSED SITE ARRANGEMENT

REVISION STATUS:

REVISION C - 14 JULY 2010 - JD
Site meeting held with Paul Harris, North York Moors Woodlands Officer. Detailed review of all mature trees adjacent to the proposed works along with confirmed writing out, root protection areas calculated and agreed protective function. Drawing updated to include all the agreed information resulting from the site meeting held.

REVISION B - 24 JUNE 2010 - JD
Drawings omitted from outbuilding proposals with original values window retained. Existing gable window to east elevation designed to provide good views of natural light to the room.

REVISION A - 25 MAY 2010 - JD
Red & Blue line amendments to apply to drawings received 25 May 2010.

AMENDED
Noted 2010

NOTES:

INDIVIDUAL ROOT PROTECTION AREAS SHOWN HAVE BEEN CALCULATED ON THE BASIS OF TABLE 2 OF BS 5837:2005.

T1. SINGLE STEM CHERRY TREE
TRUNK DIAMETER: 250MM / RPA RADIUS: 3.0M

T2. MULTI STEM CONIFER
BASEL TRUNK DIAMETER: 80MM / RPA RADIUS: 5.0M

T3. SINGLE STEM HOLLY
TRUNK DIAMETER: 160MM / RPA RADIUS: 1.92M

T4. MULTI STEM HORSE CHESTNUT
TRUNK DIAMETER: 1130MM / RPA RADIUS: 11.30M

T5. SINGLE STEM HORSE CHESTNUT
TRUNK DIAMETER: 480MM / RPA RADIUS: 5.76M

T6. SINGLE STEM CHERRY
TRUNK DIAMETER: 285MM / RPA RADIUS: 3.42M

T7. SINGLE STEM HOLLY
TRUNK DIAMETER: 222MM / RPA RADIUS: 2.66M

T8. SINGLE STEM CHERRY
TRUNK DIAMETER: 500MM / RPA RADIUS: 6.00M

T9. SINGLE STEM ASH
TRUNK DIAMETER: 413MM / RPA RADIUS: 4.96M

T10. SINGLE STEM LIME
TRUNK DIAMETER: 380MM / RPA RADIUS: 4.57M

T11. SINGLE STEM CHERRY
TRUNK DIAMETER: 413MM / RPA RADIUS: 4.96M

T12. MULTI STEM LIME
TRUNK DIAMETER: 850MM / RPA RADIUS: 8.50M

T13. SINGLE STEM OAK
TRUNK DIAMETER: 850MM / RPA RADIUS: 10.34M

T14. MULTI STEM LIME
TRUNK DIAMETER: 1034MM / RPA RADIUS: 10.34M

T15. SINGLE STEM OAK
TRUNK DIAMETER: 1018MM / RPA RADIUS: 12.22M

ROOT PROTECTION AREAS FOR THE TREES LISTED ABOVE IS HIGHLIGHTED IN BLUE TO ILLUSTRATE THE PROXIMITY OF THE RPA IN RELATION TO THE NEW REAR EXTENSION.

JOURNEYMAN DESIGN

PROJECT YEOMAN HALL, SLEIGHTS.

CLIENT SIMON & MARIE JAY

TITLE EXISTING & PROPOSED SITE LAYOUTS AND SITE LOCATION

STATUS	DATE	SCALE	REV
PLANNING	05.05.2010	1:200 / 1250 @ A1	C

DRAWING NO. YH PL-01

THIS DRAWING IS FOR PLANNING PURPOSES ONLY AND NO OTHER USE.

ALL DIMENSIONS SHOWN ARE PROVISIONAL AND ARE SUBJECT TO ON SITE CONFIRMATION AT THE START OF THE CONSTRUCTION STAGE - ANY DISCREPANCIES ARE TO BE REPORTED TO THE EMPLOYER IMMEDIATELY.

UNITY CENTRE, 85 BOLE HILL ROAD
SHEFFIELD, S6 5DD
T: 0114 2854433
M: 07983 518082
JOURNEYMANDESIGN.CO.UK