

- NEW FENCING
- ▨ NEW BICYCLE/BIN AREA
- - - OTHER SCHOOL BOUNDARIES

Fylingdales CE School  
(Primary)

Fire Station

Tower

CAR PARK

Ravenslea  
Holgate

Abbotsford

64.6m

NEW PLAY AREA

Shelter

NYM/NPA  
- 9 MAR 2007

NYM 2007 / 0 1 4 5 / 11

27 FEB 2007

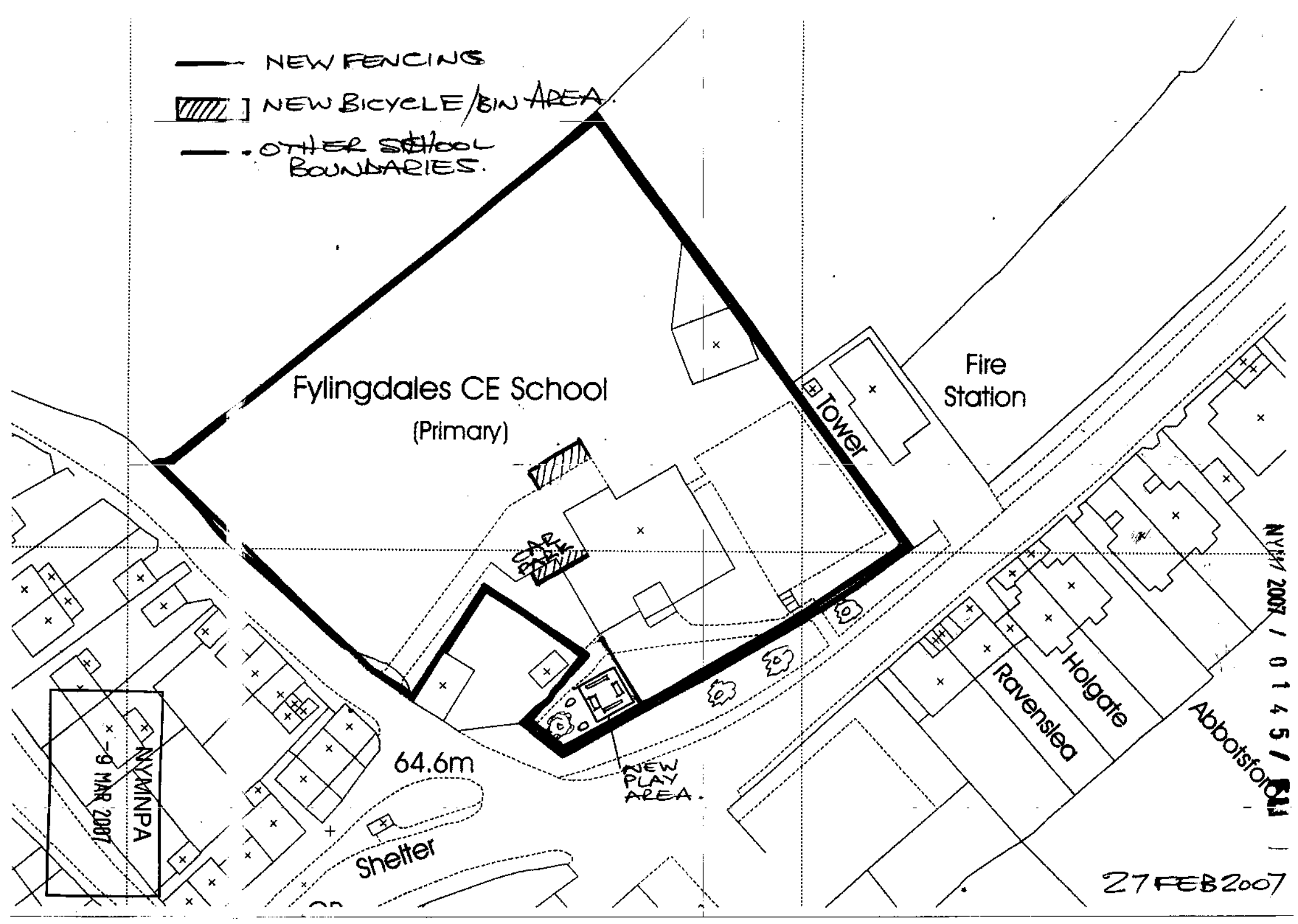



PTI

**North York Moors National Park  
Planning Application Form**

Please read the booklet  
How to fill in your Planning Application before completing  
this form.

**For office use only**

Ref: \_\_\_\_\_

Admin Ref: 07/145

Date Valid: \_\_\_\_\_

Grid ref: NZ94386, 05105

**SECTION 1 YOUR DETAILS**

<p>1. Applicant</p> <p>Name <u>LISA JONES</u></p> <p>Address <u>FYLINGDALES COFE</u> <u>PRIMARY SCHOOL - THORPE LANE</u> <u>FYLINGTHORPE</u></p> <p>Post Code <u>YO22 4TH</u></p> <p>Tel No <u>[REDACTED]</u></p>	<p>2. Agent</p> <p>Name _____</p> <p>Address _____</p> <p>Post Code _____</p> <p>Tel No _____</p>
<p>3. Applicant's interest in the land</p> <p><u>NORTH YORKSHIRE COUNTY COUNCIL</u></p>	

**SECTION 2 YOUR PROPOSAL**

4. Full postal address or location of the application site

Fylingdales CofE VC Primary, Thorpe Lane,  
Fylingthorpe YO22 4TH

NYMNPA  
20 FEB 2007

5. Applicant's interest in adjoining land

6. Brief description of proposed development

To install a bike shelter at the rear of the  
School on concrete base  
To erect a 5ft high wooden fence around the front of  
School (only 2ft visible above hedge) for security

**SECTION 3 YOUR APPLICATION**

7. Type of application (please tick ONE box only)

<input checked="" type="checkbox"/>	A. Full application including building works	go to Question 12
<input type="checkbox"/>	B. Application for change of use (no building works)	go to Question 12
<input type="checkbox"/>	C. Outline application	go to Question 8
<input type="checkbox"/>	D. Reserved matters application	go to Question 9
<input type="checkbox"/>	E. Removal or variation of condition	go to Question 10
<input type="checkbox"/>	F. Renewal of temporary permission	go to Question 11

8. Outline Application  
What is the area of the site? \_\_\_\_\_

Please tick those details which you wish the Planning Committee to consider formally at this stage.

Siting    Design    External appearance    Means of access    Landscaping    None  
go to Question 12

9. **Reserved Matters Application**

Date of outline permission \_\_\_\_\_ Application No \_\_\_\_\_

Please tick those details which you wish the Planning Committee to consider formally at this stage.

- Siting  Design  External appearance  Means of access  Landscaping  
 go to Question 12

10. **Removal or variation of condition**

Date condition imposed \_\_\_\_\_ Application No \_\_\_\_\_

Condition No \_\_\_\_\_  
 go to Question 12

11. **Renewal of temporary permission**

Date permission granted \_\_\_\_\_ Application No \_\_\_\_\_

12. **Use**

What is the building/land used for at present? SCHOOL USE

If it is unused at present, what was its last use? \_\_\_\_\_

and on what date did it stop being used for this? (if known) \_\_\_\_\_

13. **Access**

Does your proposal require new or altered access? ~~YES/NO~~ (delete as appropriate)  
 If YES, please tick the relevant boxes:

- New access to a road  Vehicular  Pedestrian  
 Altered access to a road  Vehicular  Pedestrian

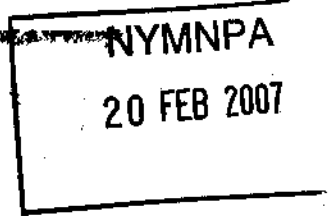

14. **Water Supply and Drainage**

Please state (please tick one box in each section) the method of:

- |                        |   |                                       |                    |
|------------------------|---|---------------------------------------|--------------------|
| Water Supply           | <input type="checkbox"/> Mains                      | <input type="checkbox"/> Private      | existing/proposed* |
| Surface Water Disposal | <input type="checkbox"/> Public Surface Water Sewer | <input type="checkbox"/> River/Stream |                    |
|                        | <input type="checkbox"/> Soakaway                   | <input type="checkbox"/> Other        | existing/proposed* |
| Foul Sewage            | <input type="checkbox"/> Public Foul Sewer          | <input type="checkbox"/> Septic Tank  | existing/proposed* |
|                        | <input type="checkbox"/> Cesspit                    | <input type="checkbox"/> Other        | existing/proposed* |

\*delete as appropriate  
 Note: If foul drainage is not to be via a public foul sewer, a drainage assessment will be required. Please see Question 14 in the accompanying booklet.

15. **Trees**

Does the application involve: Felling or lopping trees/hedgerows YES/NO (delete as appropriate)  
 Planting trees YES/NO (delete as appropriate)

16. **Materials**

Walls TIMBER FENCE - Brick gutter details  
 Roof included

17. **Is your application for business, retail or other commercial use?**

YES/NO (delete as appropriate) If NO go to Section 5  
 If YES please complete Questions 18-23 of Section 4 on page 4 of this form

**SECTION 5 WHAT YOU NEED TO INCLUDE WITH YOUR APPLICATION**

24. **Plans**

Please list below the plans which will accompany this application.

Site Plans

**SECTION 4 BUSINESS, RETAIL OR OTHER COMMERCIAL USE**

**18. Proposed Use**

Which of the following is involved in the development?

Business  Retail

Other (please specify)

If industrial, please describe the process

Is the proposal part of a larger scheme? YES/NO (delete as appropriate).

**19. Floor Space**

Please provide the measurements of the following:

	Existing m <sup>2</sup>	Proposed m <sup>2</sup>
Total floor space of all buildings to which this application relates	_____	_____
Industrial floor space	_____	_____
Office floor space	_____	_____
Retail trading floor space	_____	_____
Storage floor space	_____	_____
Warehouse floor space	_____	_____
Other	_____	_____

**20. Employment**

- a) How many staff in total will be employed on the site as a result of the proposed development?
- b) How many of the employees will be new staff?
- c) If staff are to be transferred from other premises, how many will be affected?

	Industrial	Other
a)	_____	_____
b)	_____	_____
c)	_____	_____

**21. Car Parking**

How many car parking spaces are to be provided?

**22. Traffic**

How many vehicles will be visiting the site each day?

**23. Hazardous Materials**

Please read Note 23 in the accompanying booklet. Does the proposal involve use or storage of hazardous materials? YES/NO (delete as appropriate). If YES, please state which materials.

\_\_\_\_\_

\_\_\_\_\_

\_\_\_\_\_

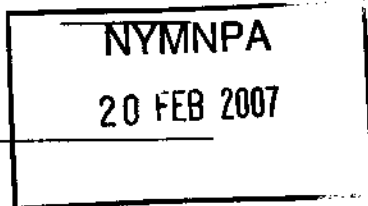

Please go back to Section 5 on page 2

Please send or deliver to:  
**North York Moors National Park Authority**  
 The Old Vicarage, Bondage  
 Helmsley  
 York YO62 5RP

25. **Certificate of Ownership and Agricultural Holdings Certificate**

You are required by law to complete either Certificate A or Certificate B (Ownership) and the Agricultural Holdings Certificate. It is an offence knowingly to make a false declaration.

**CERTIFICATE OF OWNERSHIP: A**

Complete if you are the owner of the building/land, along with Agricultural Holdings Certificate below.

I certify that: On the 21 days before the date of the accompanying application nobody, except the applicant, was the owner of any part of the land to which this application relates.

Signed \_\_\_\_\_ (Applicant/Agent)

\* On behalf of \_\_\_\_\_ (Applicant)

Date \_\_\_\_\_

**CERTIFICATE OF OWNERSHIP: B**

Complete if you do not own any or all of the building/land, along with Agricultural Holdings Certificate below.

I certify that: I have/the applicant has given the requisite notice to everyone else who, on the 21 days before the date of the accompanying application, was the owner of any part of the land to which the application relates, as listed below.

Owner's name NYCC

Address at which notice served Develped Capital Projects NYCC

Date on which notice was served Jan 07

Signed \_\_\_\_\_ (Applicant/Agent)

\*On behalf of \_\_\_\_\_ (Applicant)

Date 19<sup>th</sup> Feb 07

**AGRICULTURAL HOLDINGS CERTIFICATE**

This section MUST be completed. Delete either A or B and complete C.

A. I certify that none of the land to which this application relates is, or forms part of, an agricultural holding.

B. I have/the applicant has given requisite notice to every person other than myself/himself who, 20 days before the date of the application was a tenant of any agricultural holding any part of which was comprised in the land to which this application relates:

Name of tenant \_\_\_\_\_

Address \_\_\_\_\_

Date notice was served \_\_\_\_\_

C. Signed \_\_\_\_\_ (Applicant/Agent)

On behalf of \_\_\_\_\_ (Applicant)

Date 19<sup>th</sup> Feb 07

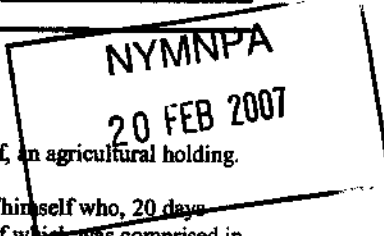

26. **I/We hereby apply for planning permission or approval of reserved matters as described in this application and the accompanying plans. I/We attach:**

- the necessary plans, numbered \_\_\_\_\_
- completed, dated and signed Certificate of Ownership (A or B above).
- completed, dated and signed Agricultural Holdings Certificate.
- the fee of £ 135 by cheque/postal order no \_\_\_\_\_

Signed \_\_\_\_\_ (Applicant/Agent)

On behalf of \_\_\_\_\_ (Applicant)

Date 19. 02. 07 \* delete as appropriate

NORTH YORKSHIRE COUNTY COUNCIL

Telephone:

[Redacted]

Headteacher  
Mrs Lisa Jones



Learning for life

FYLINGDALES C E SCHOOL  
FYLINGTHORPE  
WHITBY  
NORTH YORKSHIRE  
YO22 4TH

Reg Charity No. 1051878

Outline proposals for Fylingdales C of E VC Primary School

Please find enclosed the proposed alterations to security fencing, play area and car park at the above school.

At present the school has a three-foot high hawthorn hedge at the front of school. The hedge is very thin in places and provides very little if any security for the school grounds. The need for security fencing has been highlighted in our Annual Health and Safety report and also by our Link Advisor for North Yorkshire County Council. In keeping with the local environment and for pleasing aesthetics, the governing body have decided to ask for permission to erect a five foot wooden fence around the front of school and around the infant play area (hawthorn bush to remain). Please be advised the main school playground is elevated and the proposed fence will not obstruct the view of the playground.

At present the infants do not have any outdoor play equipment. The proposed equipment will be of wooden construction and plans are enclosed for your approval.

Our school travel plan has been approved by County and includes the erection of an 8/10 place bike shelter at the rear of school. The shelter would be sited on a concrete base to adjoin the staff car park (see plan) and will not be visible from outside the school grounds.

We would be obliged if this could be given your immediate attention, if any of the above does not require planning permission could you please urgently notify me in order for the work to be commenced.

Kind Regards

[Handwritten signature]

Mrs Lisa Jones  
Headteacher

NYMNP  
20 FEB 2007

Playing Field

2m concrete base to site  
Proposed  
Bicycle  
and  
bike  
shelter  
storage  
3m  
2.1m

Carpark

Fylingdales Primary School

Junior Yard

Staff + Visitor  
Access Only

Existing fence

Pupils And  
Pedestrian Access

3ft high hedge  
Grass verge  
Footpath

NYMNPA  
20 FEB 2007

Infant Yard

Proposed Play Equipment  
See Plan 1

3ft high hedge  
Grass verge  
Footpath

ROAD

NB

Alterations are marked  
in red

Bike shelter + fence

Timber = 100mm x 25mm  
Tanalith E Treated  
5ft in height

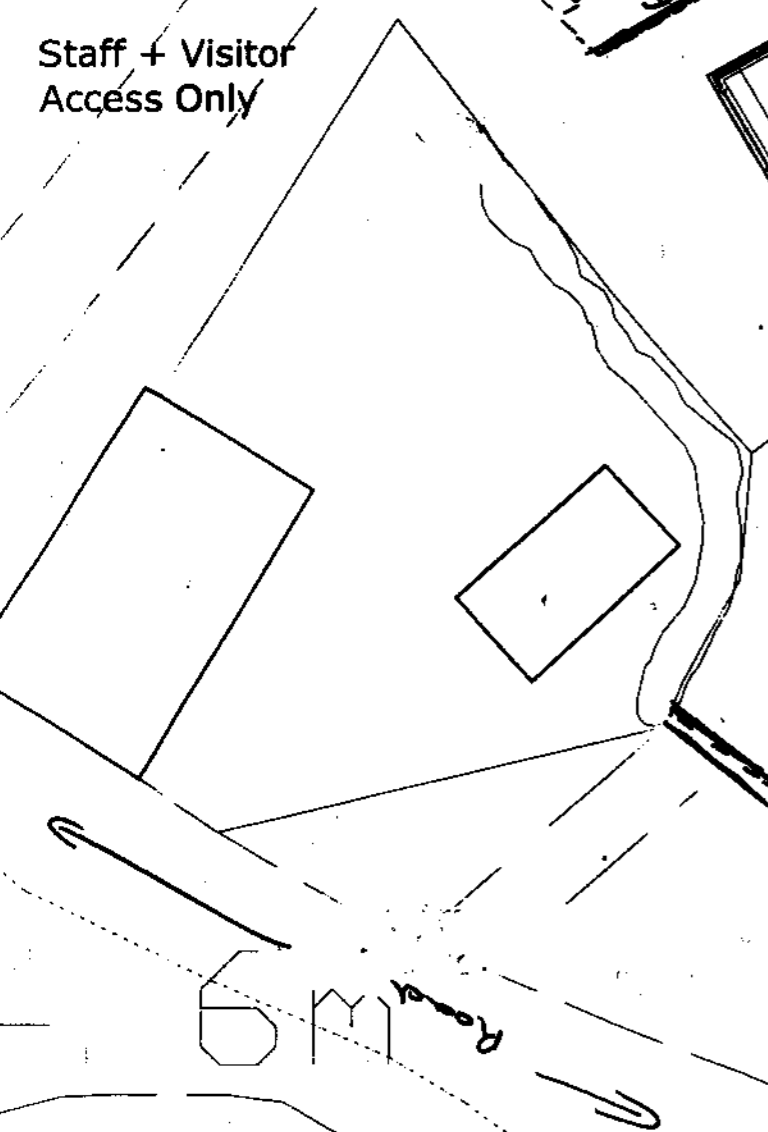

CLIENT DETAILS:

Fylingthorpe Primary School  
Thorp Lane  
Fylingthorpe  
Whitby

Post code : YO22 4TH  
Tel: 01947 860 429

Date: 21-01-06  
Day No: 1  
Status No: A  
Description of change:

Designed By: A. Smith

IMAGE PLAYGROUNDS

2111 Lane  
Cannock  
North Yorkshire  
YO13 4AS  
Tel: (01347) 848149  
Fax: (01347) 868123

# IMAGE PLAYGROUNDS

Adventure Trail:  
With Rattle Bridge, Tunnel, Double  
Balance beam & Monkey Bars

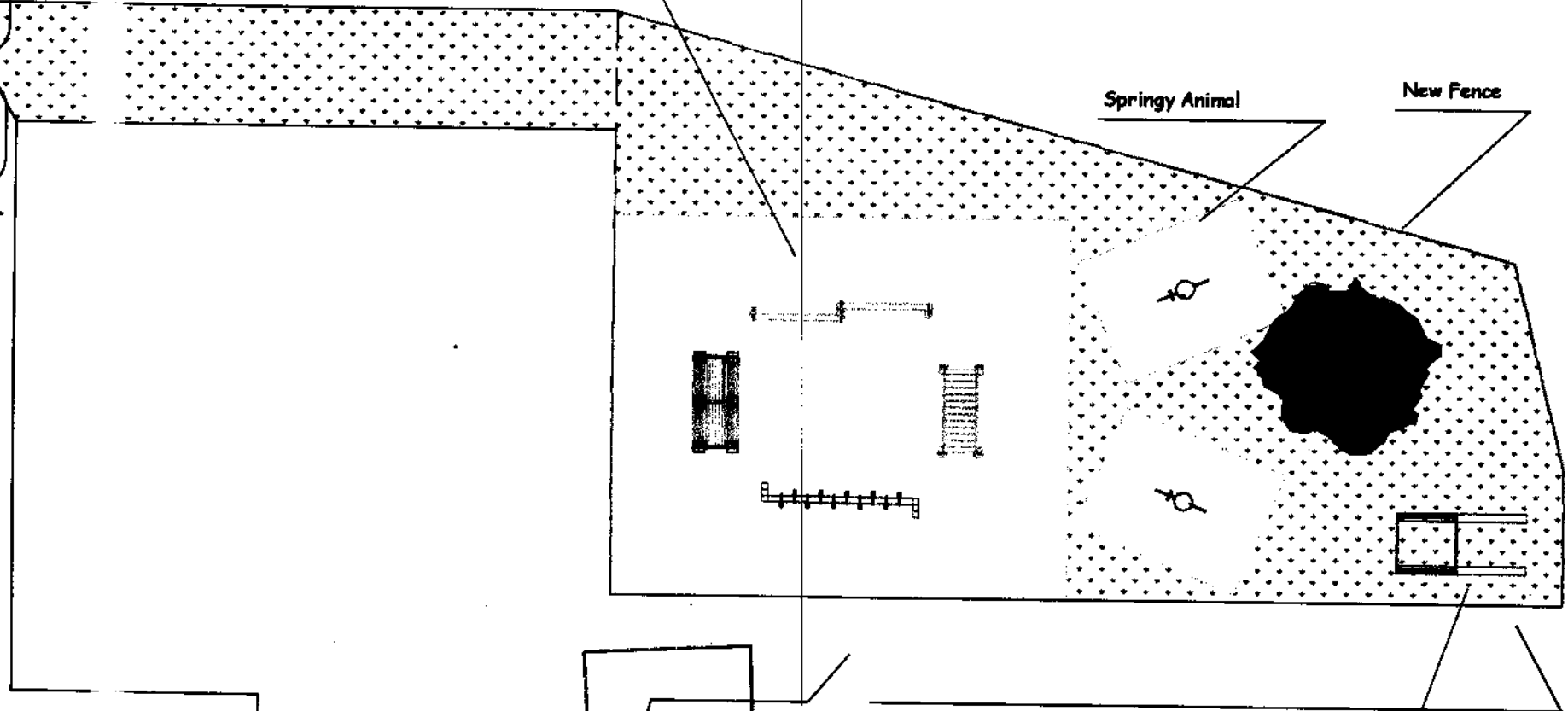

Springy Animal

New Fence

Sand Bin

NYMNP  
20 FEB 2007

Proposed Play equipment

NYM/2007 / 0145 / PL1





North

**Yorkshire County Council**

Children and Young People's Service

Your ref:

Our ref: TLB/AJF

Contact: Tania Baldwin

22 January 2007

Dear Mrs Jones

**SCHOOL: FYLINGDALES CE PRIMARY SCHOOL**  
**DEVOLVED CAPITAL: FENCING/FIXED PLAY EQUIPMENT AND SAFETY SURFACING**

write with reference to your allocation for devolved capital and your submission detailing how you wish to spend this allocation.

can confirm that from an educational point of view we have no objections to this development being undertaken (stage one check). A stage two check, as indicated on the PPF form now needs to be undertaken by the Corporate Property Landlord Unit (CPLU) and a copy of your form has been passed on to them so that they can undertake the necessary landlord role checks. The timescale for CPLU to provide initial comments on work is 8 weeks from submission of the form to Strategic Services. You must, therefore, wait until this timescale has elapsed before you commence this work. For larger schemes you will then need to continue to liaise with CPLU and provide further information as the scheme progresses.

Once you receive CPLU comments on the work the scheme should be progressed having regard to the financial and self financed procedures that are already in place. The advice and procedures in relation to building projects must be adhered to. (NOTE: revised guidance was issued January 2003 – Devolved Capital Building Projects). Please ensure that your Maintenance Officer is kept fully informed of developments at your school and especially where work now approved is of a maintenance nature. If for any reason you decide not to progress the scheme you put forward and wish to undertake an alternative scheme, you must seek approval from Strategic Services.

The Devolved Capital funding is devolved to schools on code 9601. Schools will need to account for the expenditure by having regard to the Consistent Financial Reporting (CFR), Capital Expenditure Guidelines (issued by Education Finance).

Cynthia Welbourn, MA, FRSA

Corporate Director - Children and Young People's Service

Bernadette Jones

Assistant Director, Strategic Services

County Hall, Northallerton

North Yorkshire, DL7 8AE

Tel: 01609 532232

Fax: 01609 773756

Web: www.northyorks.gov.uk

NYMNPA

20 FEB 2007

Mrs Jones  
 Fylingdales CE VC Primary School  
 Fylingthorpe  
 Whitby  
 North Yorkshire  
 YO22 4TH

0122jtb.2

I trust the above information is helpful to you. If, however, further discussions would assist, please do not hesitate to contact myself, on extension 2232.

Yours sincerely



Tania Baldwin  
Clerical Assistant

\*\*\*\*\*

Premier House  
Roundhouse Barns Sweetshouse Bodmin Cornwall PL30 5AW

Tel: 01208 871 028  
Email: sales@premierlimited.co.uk

# PREMIER SHELVING & LOCKER

Home > 2. Contemporary Cycle Shelter - 321 PRPI

## CONTACT US

Address, phone, fax etc.

## WORKBENCHES

Workbenches

## SHELVING

Shelving

## LOCKER ACCESSORIES

Locker Accessories

## LOCKERS

Lockers

Lockers - 5 Day Delivery

## CABINETS

Cabinets

## SHELTERS

Cycle Shelters

Smoking Shelters

## STANDARD LOCKERS

1 Door

2 Door

3 Door

4 Door

5 Door

6 Door

8 Door

Sixteen -16 Door

## SPECIALIST LOCKERS

Antibacterial locker

Clean & Dirty

Clear Door

Cube

Disability

Garment dispensers

Golf

## 2. Contemporary Cycle Shelter - 321 PRPI



Click images to enlarge

**Our Price: £2189.99 (£2,573.24 including VAT at 17.5%)**

Veralite perspex roof and sides (exterior grade)

Comes with an integral galvanised cycle rack to hold 8 bikes!

Adjustable levelling feet come with all ground fixings supplied

Frame colours are Blue, Green or Light Grey

Shelter is 2250h x 3000w x 2100d

The frame is painted in exterior grade polyester powder coated paint system

Easy on site construction or we can install if required at an additional cost.

**FREE DELIVERY**

Please select your options before ordering

**Frame Colour**

Blue

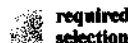

**Add To Order**

**Back to Products**

NYMNP

20 FEB 2007

Go

Shopping Basket

Your basket is empty.

Total: £0.00

[view basket](#)

[clear basket](#)

[checkout](#)

Latest News

### Delivery Charge

We have a standard delivery charge of £5.95 + VAT for all items purchased through our website, and covers all the products you purchase. Free delivery for orders over £1000 + VAT.... [read more](#)

**Online Purchasing Guaranteed 100% Secure.**

We use WorldPay to process all our transactions.

WorldPay (The Royal Bank of Scotland Group) is the market leading

**FYLINGDALES COFE PRIMARY SCHOOL  
THORPE LANE, ROBIN HOODS BAY**

DESIGN AND ACCESS STATEMENT

27 FEB 07

REFERENCE PLANNING APPLICATION – NYMNPA

Your ref. NYM/2007/0145/NEW

**1 BACKGROUND**

Fylingdales School has 47 pupils. It is on a site in Fylingthorpe with an asphalt playground, turfed areas and several small storage buildings.

The main structure is brick with pitched, semi-pitch and flat roof areas. There is a separate timber classroom.

The school is surrounded by fencing and hedging at present but this is low and insecure. There are two superfluous pedestrian access gates which reduce security.

The school site is owned by the Diocese of York and the buildings by the LEA.

The front hawthorn hedge of the school is set back from the road kerb by about 15 feet with an asphalted footway at the kerb and then grass to the hedge with several cherry trees.

The main entrance for children, staff and parents is from the footway through a Z gateway.

**2 PURPOSE OF THE IMPROVEMENTS**

- 2.1 To improve security at the front and side of the site.
- 2.2 To reduce access points from three to one for pedestrians.
- 2.3 To improve storage for equipment for school activities.
- 2.4 To fulfil a requirement for a bicycle shed to meet the travel to school plan.
- 2.5 To improve safety in the car park by a minor layout change

**3 THE PLAN**

- 3.1 Installation of a 1 ½ metre high timber fence along the front and side of the site with a modified access gate again designed for safety when children and staff are leaving school. The fence will be Tanalith E treated with uprights having castellated tops and 70mm gaps. It will be erected just inside the site close to the existing hawthorn hedge which is already about one metre high. Inside the site the ground rises by over six feet from the road level so that the appearance of the hedge, fence and grassed slope will be well blended.

NYMNPA

- 9 MAR 2007

- 3.2 The access gate has a double bend to slow children down when leaving and then there is a flight of steps up the grass slope.
- 3.3 The infant play area is to be re-equipped and fenced also in the 1 ½ metre castellated timber to provide a secure space. At present it is grassed and half the area will have eco-matting with play equipment.
- 3.4 The equipment is of approved style and standard and includes :
- A Rattle bridge approx 3 metres long and 1 metre wide.
  - B A tunnel approx 3 metres long
  - C Double balance beam 4 metres long
  - D Monkey bars approx 4 metres long and 1/1/2 metres high
  - E Two small springy animals.
- 3.5 The car park at the rear of the school main building is to be extended by 2 metres in width and across a length of 5 metres and asphalted. This improves layout and accessibility.
- 3.5 The access pathway for all pedestrians from the front gate round the side of the school to the entrance door and office is to be improved with minor changes to levels and kerbing for safety and will be marked clearly. It is necessary to move a large wheeled bin to a new location to be created.
- 3.6 ~~On the field side of the car park opposite the office it is intended to cut~~ back the steep bank by 2 metres along 7 metres with a retaining wall at the back. This area will be concreted and a bicycle shed and wheeled bin sited here. The cantilever bicycle cover is to be 4 metres long and 2.2 metres high of coloured galvanised steel construction.
- 3.7 Access for disabled wheelchair visitors is to be by the car park entrance on level asphalted roadway direct to the main entrance by the office – the widening of the car park makes the access clearer. For sight impaired visitors the normal pedestrian access will be highlighted at gates and corners.

#### 4 IMPACT

As the fencing is of traditional timber construction and 1/1/2 metres high when set behind a growing hawthorn hedge and in front of a steep grassed bank there is no noticeable impact on the view of the school buildings or surroundings.

The play equipment is mainly of timber construction. The bicycle cover unit is coloured steel but is sited at the back of the main building.

NYMNPA

-9 MAR 2007

**From:** John Shorthouse  
**To:** admin@fylingdales.n-yorks.sch.uk  
**Received:** 27 February 2007 15:19:27  
**Subject:** Dimensions  
Lisa

The dimensions are :-

Rattle Bridge	1800 Long	1300 High	800 Wide
Double Bal. Beams	2900 Long	500 High	300 Wide
Monkey Bars	3000 Long	1800 High	500 Wide
Crawling Barrel	1800 Long	1200 High	800 Wide
Spring Animals	900 Long	800 High	350 Wide

The Ecomat Safety surface is at ground Level 22mm thick.

Hope this helps

Regards

John S

NYMNPA

-9 MAR 2007