

NYM/A  
-5-007

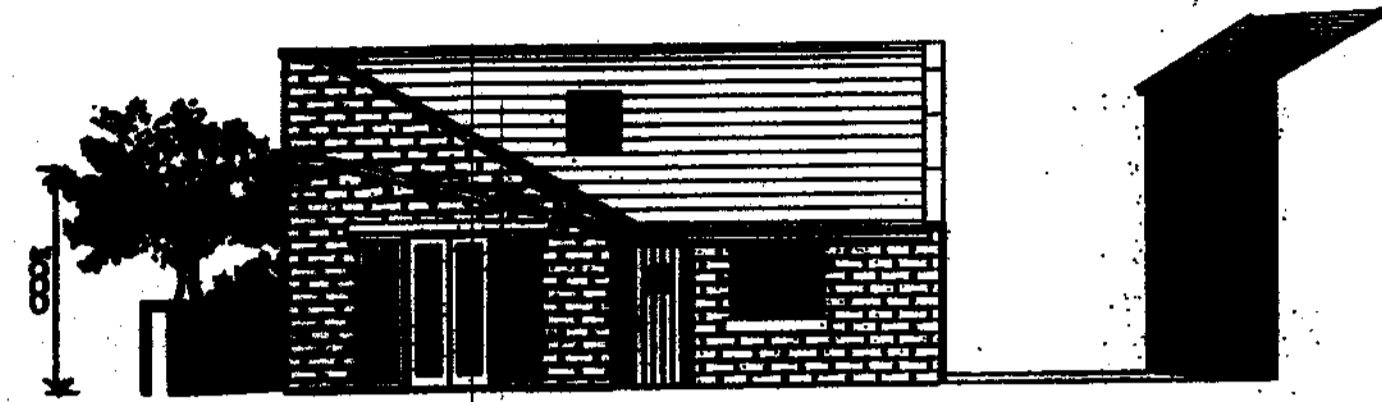

FRONT ELEVATION 'A'

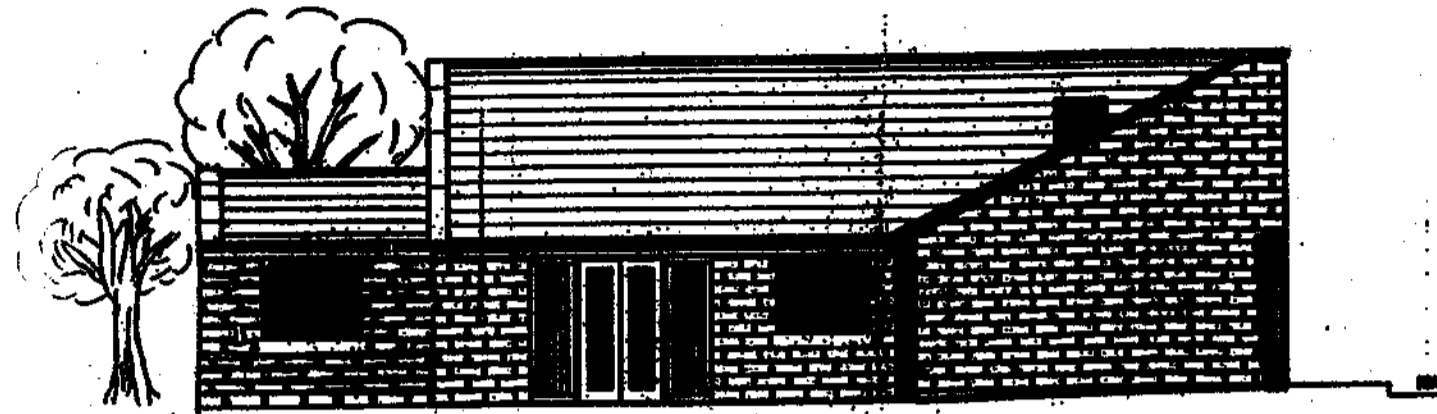

SIDE ELEVATION 'B'

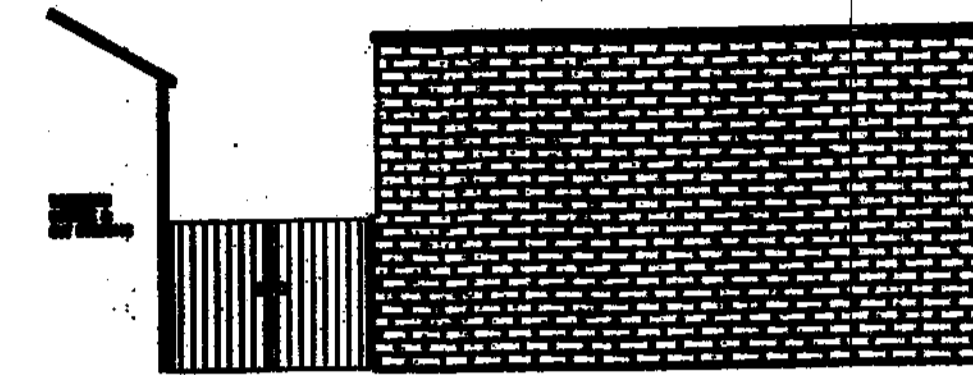

REAR ELEVATION 'C'

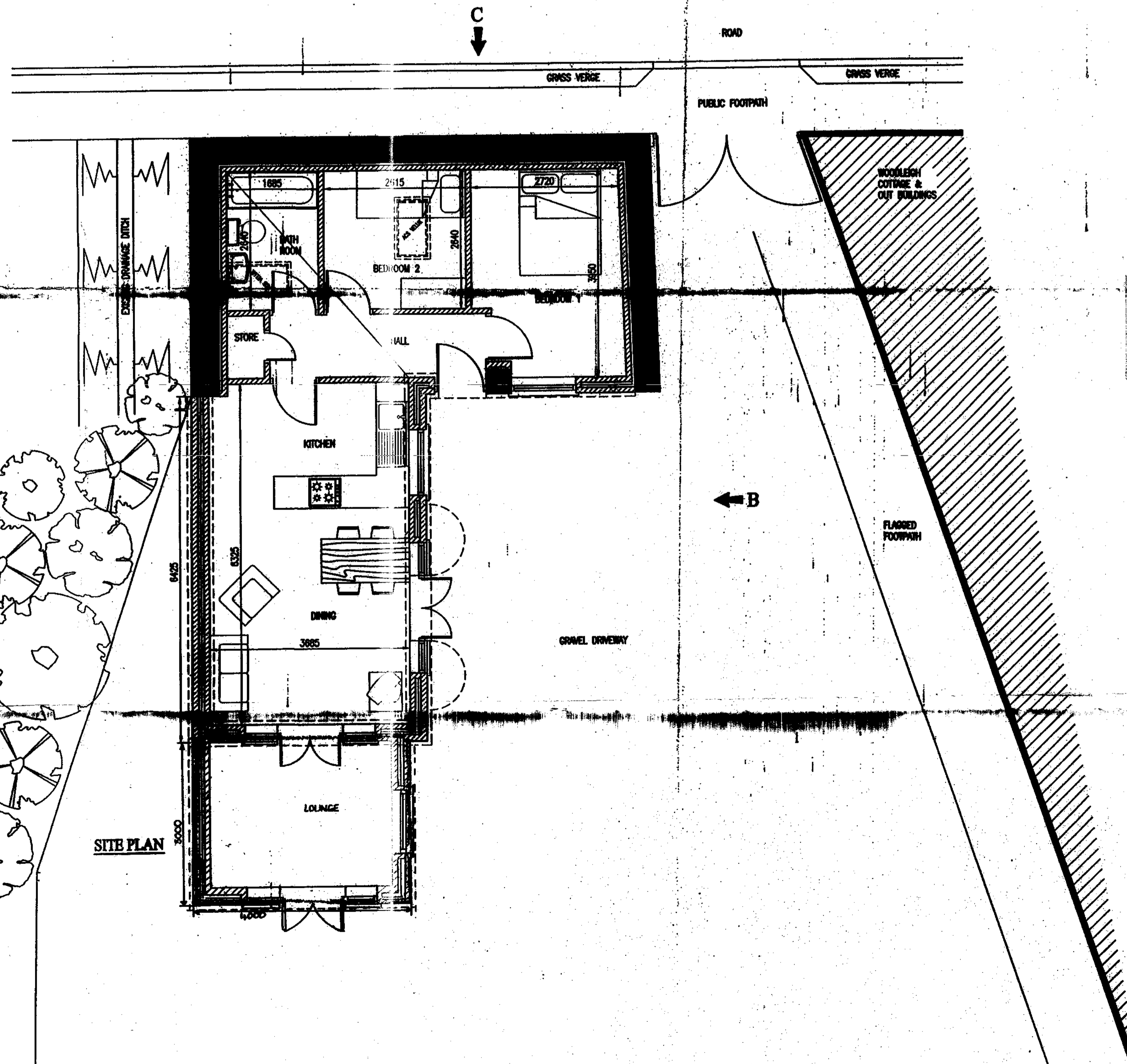

PROPOSED EXTENSION TO 21A  
WOODLEIGH LODGE, MAIN ROAD,  
AISLABY.

WINDOWS TO MATCH EXISTING  
YORKSHIRE SLIDING WITH STONE  
HEADS & SILLS.

ALL STONE TO BE OLD TO MATCH  
EXISTING.

FLIES & ESCAPE TO MATCH  
EXISTING.

GUTTERING & RAIN PIPES TO MATCH  
EXISTING.

SITE PLAN

SCALE 1:50 / 1:100.

NVM/2007 / 0493 / FL

WPA

-5 JUN 2007

MAIN

ROAD  
EXISTING ACCESS

WOODLEIGH LODGE

OUTBUILDINGS TO  
WOODLEIGH HOUSE

PROPOSED EXTENSION

TURNING

EXISTING DRY STONE WALL

7.0M.

PARKING

WOODLEIGH  
COTTAGE

TURNING  
4M.

GLASS FARM

WOODLEIGH  
HOUSE

EXISTING NICH

EXISTING HOLE TREE

GARDEN

GARDEN

EXISTING DRY STONE WALL

EXISTING DRY STONE WALL

NOTE: PARKING SPACES 2.4M WIDE X 4.8M LONG.

DRAWING - REVISION - A. 25.2.2007

PLAN No 2.

1:250 SCALE.

AINPA  
- 5 JUN 2007

MAIN

ROAD  
EXISTING ACCESS

WOODLEIGH LODGE

OUTBUILDINGS TO  
WOODLEIGH HOUSE

PROPOSED EXTENSION

EXISTING DRY STONE WALL

GLEBE FARM

WOODLEIGH  
GARAGE

WOODLEIGH

FOUS

EXISTING NICH.

TIME STAND R

GARDEN

GARDEN

EXISTING DRY STONE WALL

EXISTING DRY STONE WALL

PLAN REVISION B INCLUDING HIGHWAYS LAYOUT. PLAN NO 2

1:250 SCALE



# North York Moors National Park Listed Building Consent Application Form

PTA

Ref: 07/493  
Date Received: \_\_\_\_\_  
Grid ref: \_\_\_\_\_

Please read the leaflet *How to fill in your Listed Building Consent Application Form* before completing this form.

XXXXXXXXXX

JUN 06 AM

## SECTION 1 YOUR DETAILS

<b>1. Applicant</b>	<b>2. Agent</b>
Name <u>MRS. R. &amp; MRS. D. HARE</u>	Name <u>BHA PARTNERSHIP</u>
Address <u>WOODLEIGH LODGE</u>	Address <u>AIRY HILL MANOR</u>
<u>21A MAIN ROAD</u>	<u>WHITBY</u>
<u>AJLABY</u>	<u>YORK</u>
<u>WHITBY, YORKSHIRE</u>	
Post Code <u>YO21 1SW</u>	Post Code <u>YO21 1QB</u>
Tel No <u>[REDACTED]</u>	Tel No <u>[REDACTED]</u>

**3. Full postal address of the building(s) for which consent is being sought**

WOODLEIGH LODGE  
21A MAIN ROAD  
AJLABY  
WHITBY, YORKSHIRE

NYM/NPA  
- 5 JUN 2007

**4. Existing use of buildings**

RESIDENTIAL

## SECTION 2 YOUR PROPOSAL

**5. Brief description of the proposed works**

SMALL SINGLE STOREY EXTENSION TO LOUNGE  
TO PROVIDE INCREASE IN LIVING SPACE OF  
12 M<sup>2</sup> AREA. (3M x 4M). EXTERNAL DIMS.

Please send or deliver to:  
**The North York Moors National Park,**  
 The Old Village,  
 Bondgate,  
 Helmsley,  
 York YO6 6BP

6. Type of application (please tick at least one box)

- A. Application for works including partial or total demolition of a Listed Building
- B. Application for alteration or extension of a Listed Building
- C. Application for works to the interior only of a Grade II (unstarred) Listed Building
- D. Application for variation or discharge of conditions of an existing Listed Building Consent

NYMNP  
- 5 JUN 2007

7. Full description of the proposed works

SINGLE STOREY EXTENSION SET BACK FROM FRONT LINE OF HOST BUILDING AND WITH A MONO-PITCH ROOF TO REFLECT THE NEBAN OF THE EXISTING BUILDING BUT AT A MUCH LOWER HEIGHT.

8. Details of materials for construction and finishes

	Existing	Proposed
Chimneys	N/A	-
Roof finish	CLAY PANTILES	CLAY PANTILES TO MATCH
Rain	<del>CAST-IRON</del>	CAST-IRON
Walls	HERRINGBONE STONE	STONE TO MATCH
Windows	TIMBER	TIMBER
Doors	TIMBER	TIMBER
Shop front	N/A	-
Internal features	N/A	-

SECTION 3 WHAT YOU NEED TO INCLUDE WITH YOUR APPLICATION

9. Plans

Please list below the plans, sections, elevations, photographs, schedules etc. which are included with this application

PLAN AND ELEVATIONS, SITE LOCATION PLAN AND BLOCK PLAN ETC.

10. Declaration

We\* hereby apply for Listed Building Consent in accordance with the above details and the accompanying information

Signed [Redacted] (Applicant/Agent\*)  
On behalf of MRS. B. & MRS. C. HARRIS (Applicant)  
Date A. C. 2007

\* delete as necessary

11. Certificates

You are required to complete an ownership certificate, usually either Certificate A or Certificate B. Please cross out the one which does not apply.

Please note that it is an offence knowingly to make a false declaration

CERTIFICATE A

I hereby certify that:

No person other than myself / the applicant\* was an owner of the building(s) to which the application relates at the beginning of the period of 21 days ending with the date of the accompanying application.

Signed [Redacted]  
\* On behalf of MRS. B. & MRS. C. HARRIS  
Date A. C. 2007  
\* delete where inappropriate

CERTIFICATE B

I hereby certify that:

I have / the owner has\* given the requisite notice to all persons other than myself / the applicant\* who, 21 days ending with the date of the accompanying application were owners of the building to which the application relates, viz.

Owner's name  
Address  
Date on which notice was served  
Signed  
\* On behalf of  
Date

NYMNP  
- 5 JUN 2007

\* delete where inappropriate

† 'owner' means a person having a freehold interest or a leasehold interest the unexpired term of which is not less than 7 years

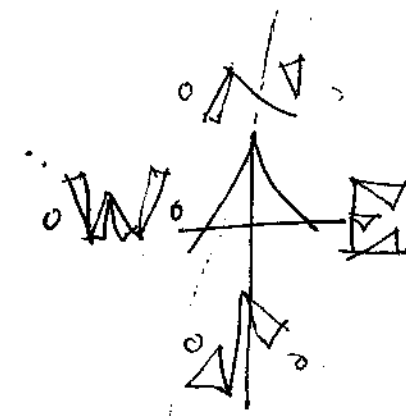
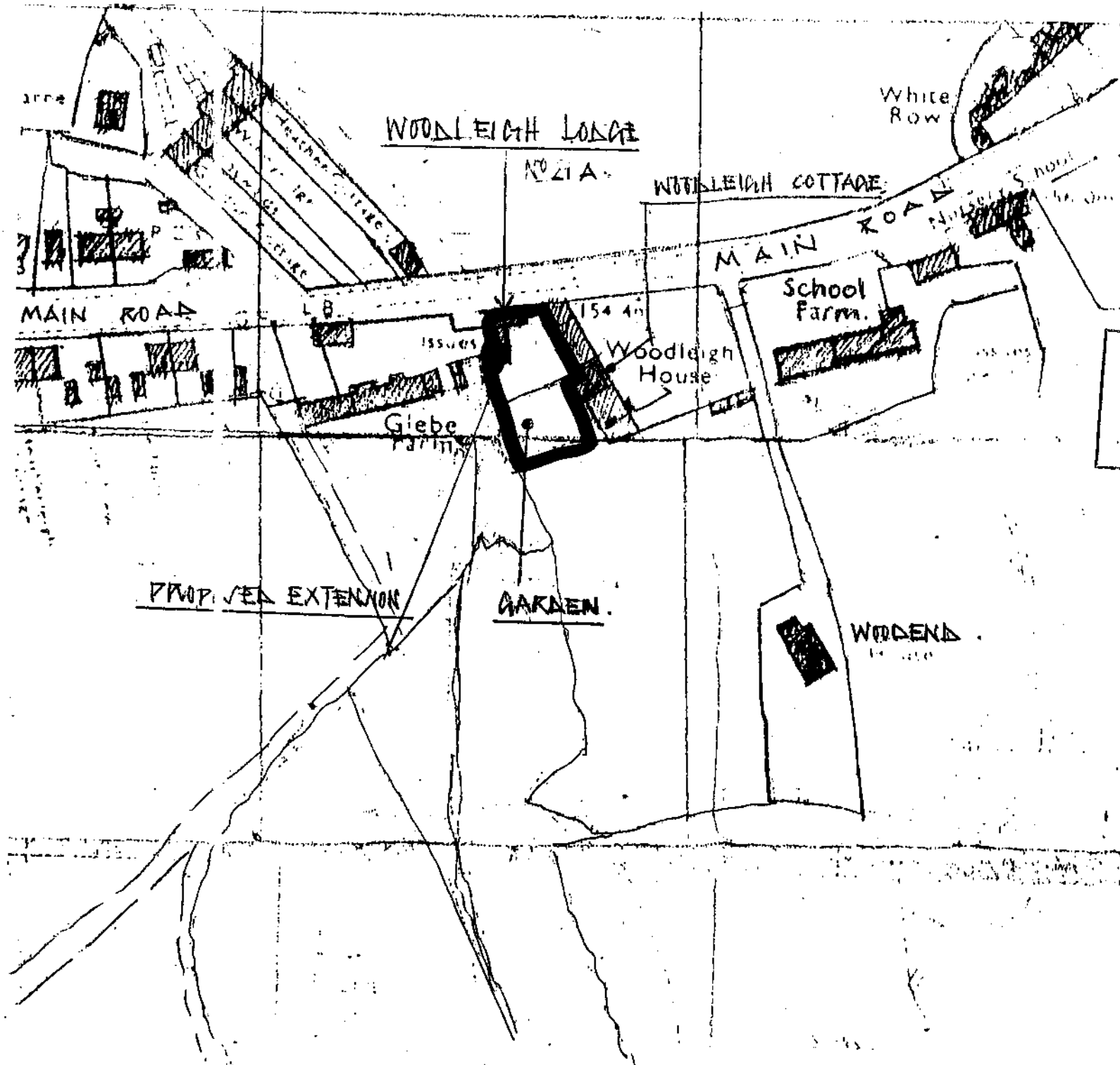

NYMNPA  
- 5 JUN 2007

LOCATION PLAN  
1 : 1250

NYM/ADM/1/1/4

Mrs. F. Farnell  
Planning Officer  
North York Moors National Park Authority  
The Old Vicarage  
Bondgate  
Helmsley  
York  
YO62 5BP

TRH/SJM/L8891-07  
4<sup>th</sup> June 2007

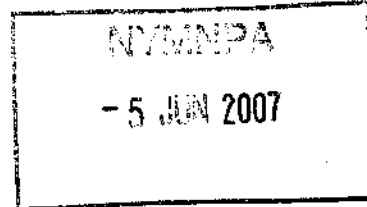

Dear Mrs. Farnell,

**Re: Application Ref NYM 2007/0455/NEW for Mr. R & Mrs. C. Hare Proposed Extension to Woodleigh Lodge, 21A Main Road, Aislaby, Whitby**

Further to your letter to Mr. & Mrs Hare dated 1<sup>st</sup> June 2007 please find enclosed the following as requested: -

- 1) Location Plans at 1:2500 scale edged in red and blue as appropriate.
- 2) Copies of the Listed Building Application Forms and Plans etc.

I trust that these will be acceptable.

Yours sincerely,

Tim Harrison

AFFILIATED MEMBER OF RIBA

RICHARD BIRDSALL  
Msc C.Eng MICE

TIM HARRISON  
MRICS MCIAT MCIOB

NEIL DUFFIELD  
MCIAT

COMPANY REG NO. 5244187

bhd partnership is a trading name of BHD Partnership Ltd.





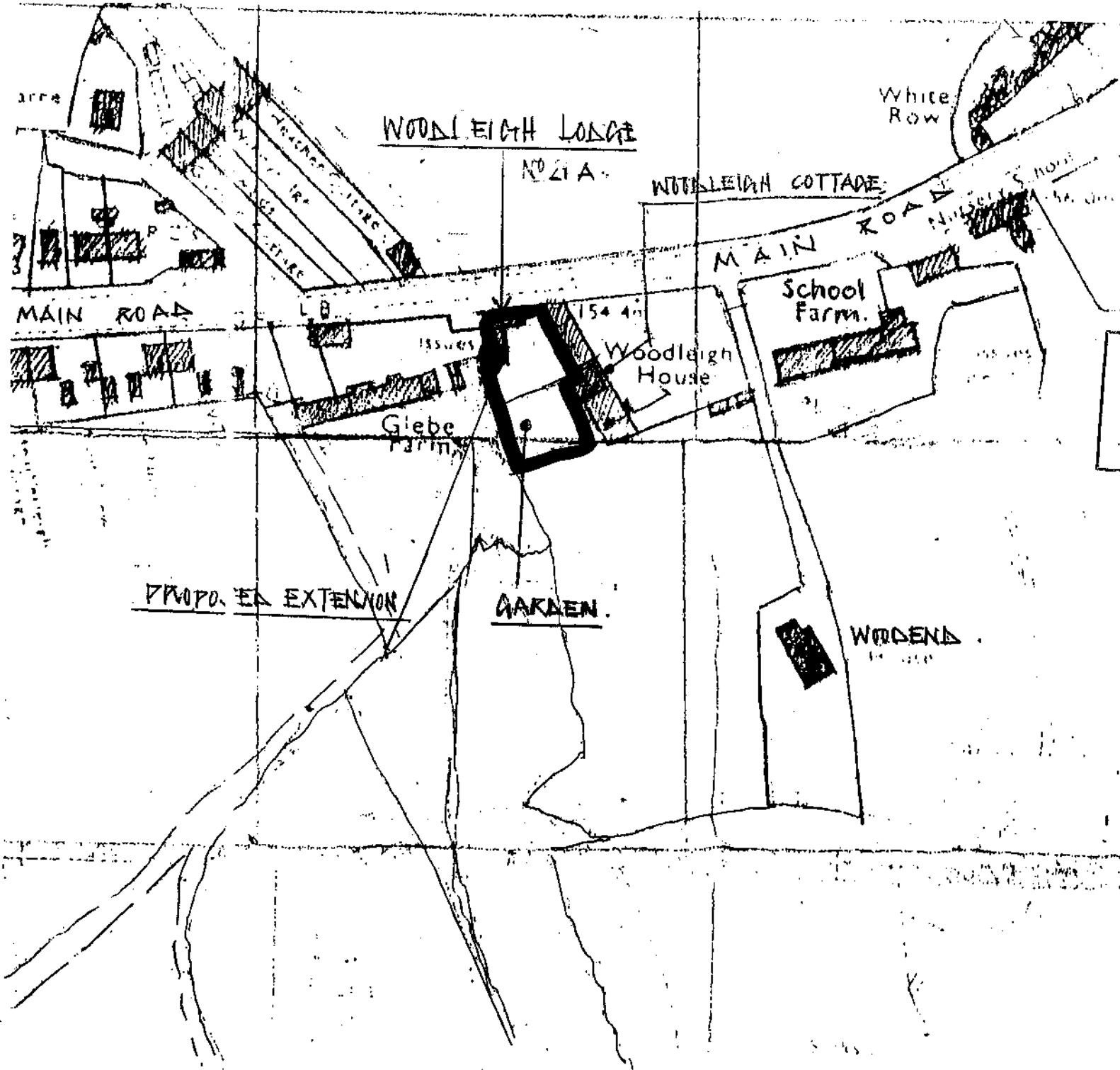

(118)

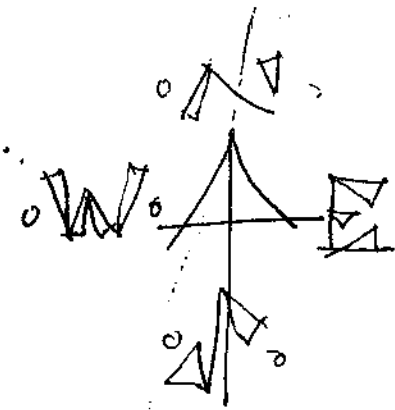

**NYMNPA**  
**- 5 JUN 2007**

NYM/2007/04

**LOCATION PLAN**  
**1 : 1250**