

port 1 Copy
07/9/12

ADDITIONAL AMENDMENTS

- Amended layout of buildings/outside areas
- Additional background information
- Amended design
- Revised access arrangements
- Change of description of proposed development - as indicated on the previous page
- Change in site boundaries
- Other (as specified below)

Reduced size of extension.

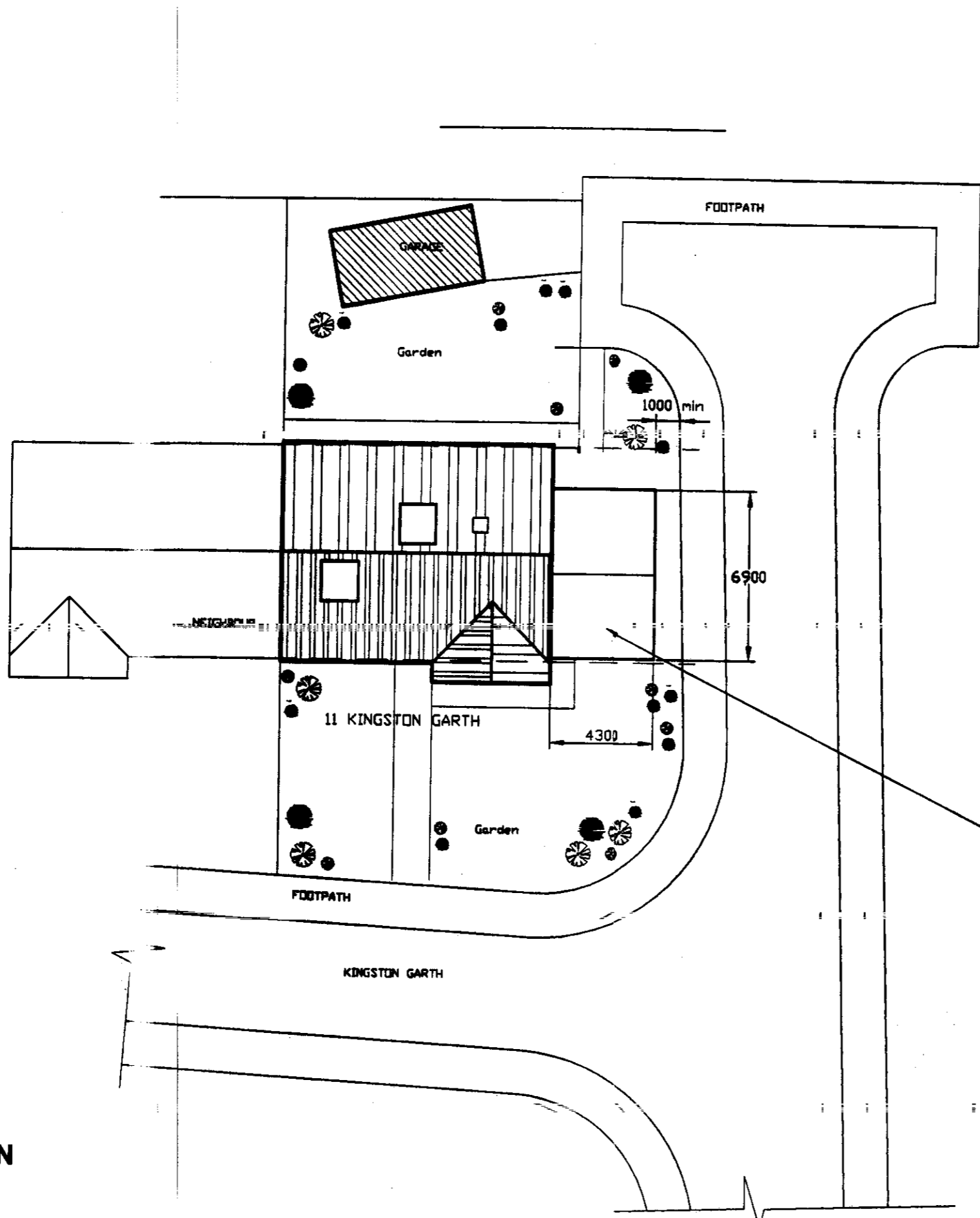

AMENDED
Notes

PLANNING ISSUE
NOT FOR CONSTRUCTION

OUTLINE OF PROPOSED
SINGLE STOREY EXTENSION

A OVERALL SIZE EXTENSION
REDUCED AS REQUESTED
BY NYMNP 19-12-07

Richard Agar Associates Limited	
<small>Consulting Civil & Structural Engineers 21 A BAXTERGATE WHITBY NORTH YORKSHIRE YO21 1BY Tel 01947-820992 Fax 01947-821147 Mobile 07710-408197</small>	
Client MR M WINSPEAR	
Project SINGLE STOREY EXTN. 11 KINGSTON GARTH FYLLINGTHORPE WHITBY	
Title SITE PLAN	
Drawn RA	Date Oct'07
Scales 1/200	
Dwg No. 1.991/02	Rev A

NYMNP
20 DEC 2007

PLAN



SEE DRAWING No. 1.991-07 FOR TYPICAL SECTION

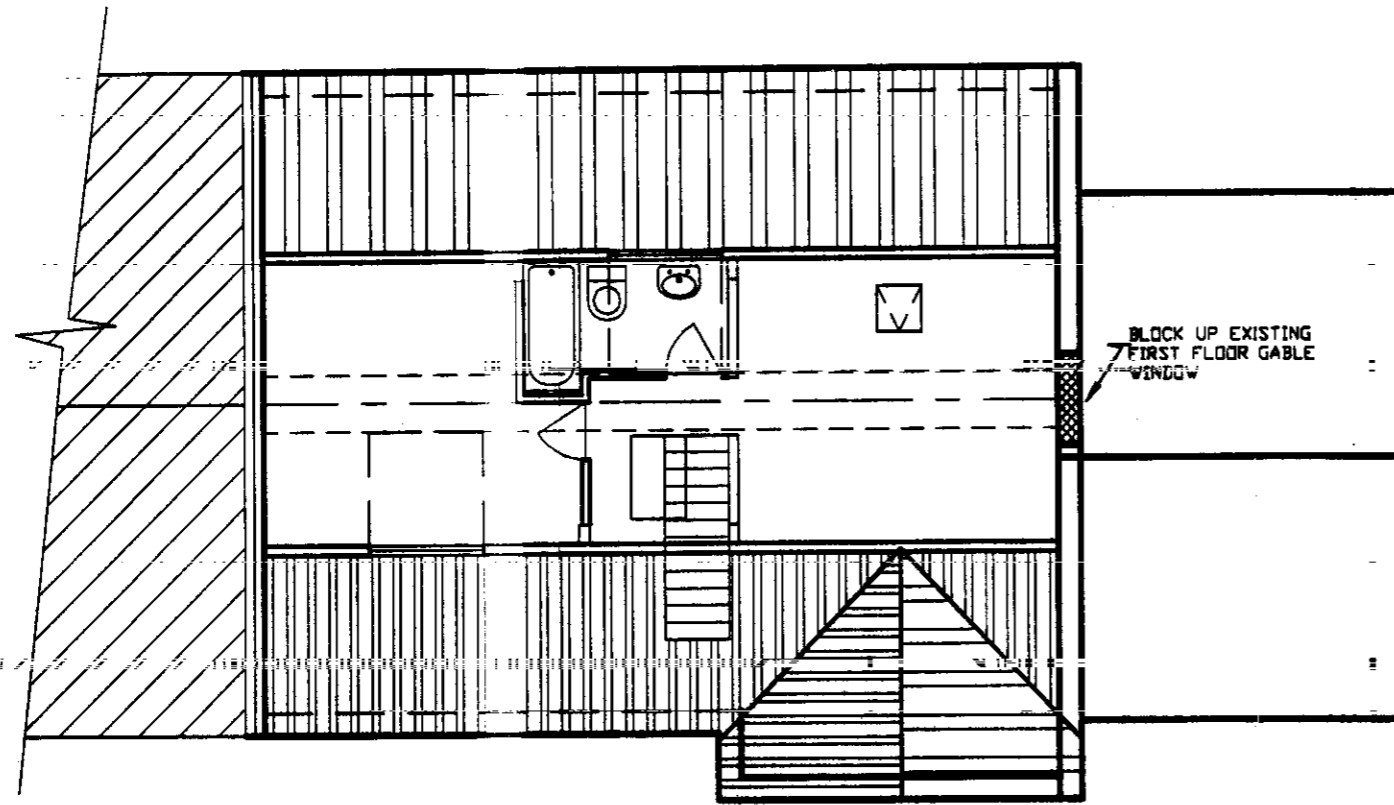

FIRST FLOOR PLAN

AMENDED
Notes

PLANNING ISSUE NOT FOR CONSTRUCTION

A OVERALL SIZE EXTENSION REDUCED AS REQUESTED BY NYMNP 19-12-07

Richard Agar
Associates Limited
Consulting Civil & Structural Engineers
21 A BARKINGATE
WHITBY Tel 01947-820998
NORTH YORKSHIRE Fax 01947-821147
YO21 1BY Mobile 07710-488197

Client
MR M WINSPEAR

Project
SINGLE STOREY EXTN.
11 KINGSTON GARTH
FYLLINGTHORPE
WHITBY

Title
PROPOSED PLANS

Drawn RA RA Date 19-12-07

Scales 1/100

Drng No. 1991/06 Rev A

NYMNP
20 DEC 2007

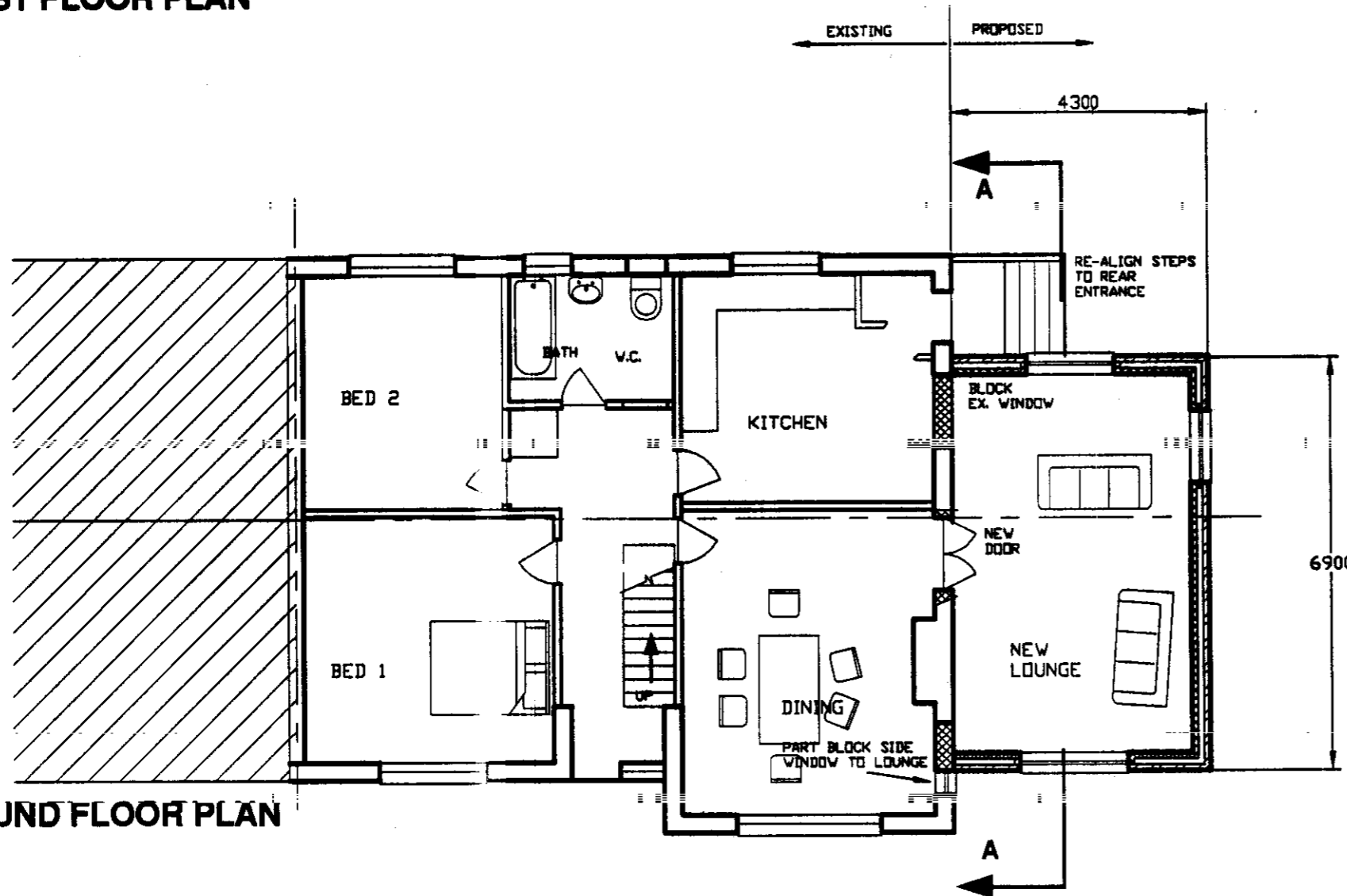

GROUND FLOOR PLAN

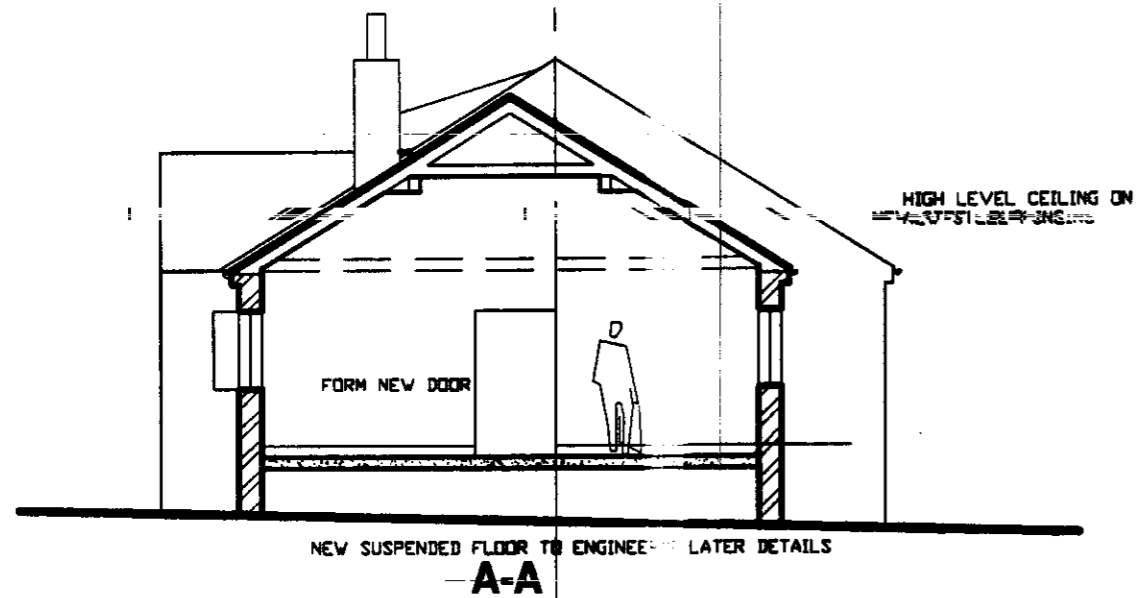

AMENDED

Notes

A OVERALL SIZE EXTENSION
REDUCED AS REQUESTED
BY NYMNP 19-12-07

PLANNING ISSUE
NOT FOR CONSTRUCTION

NYMNP
20 DEC 2007

Richard Agar Associates Limited	
Consulting Civil & Structural Engineers 21 A BAXTERGATE WHITBY NORTH YORKSHIRE YO21 1BY	
Tel 01947-820998 Fax 01947-821147 Mobile 07710-488197	
Client MR M WINSPEAR	
Project SINGLE STOREY EXTN. 11 KINGSTON GARTH FYLLINGTHORPE WHITBY	
Title PROPOSED SECTIONS	
Drawn RA	Date Oct'07
Scale 1/100	
Drwg No. 1.991/07	Rev A

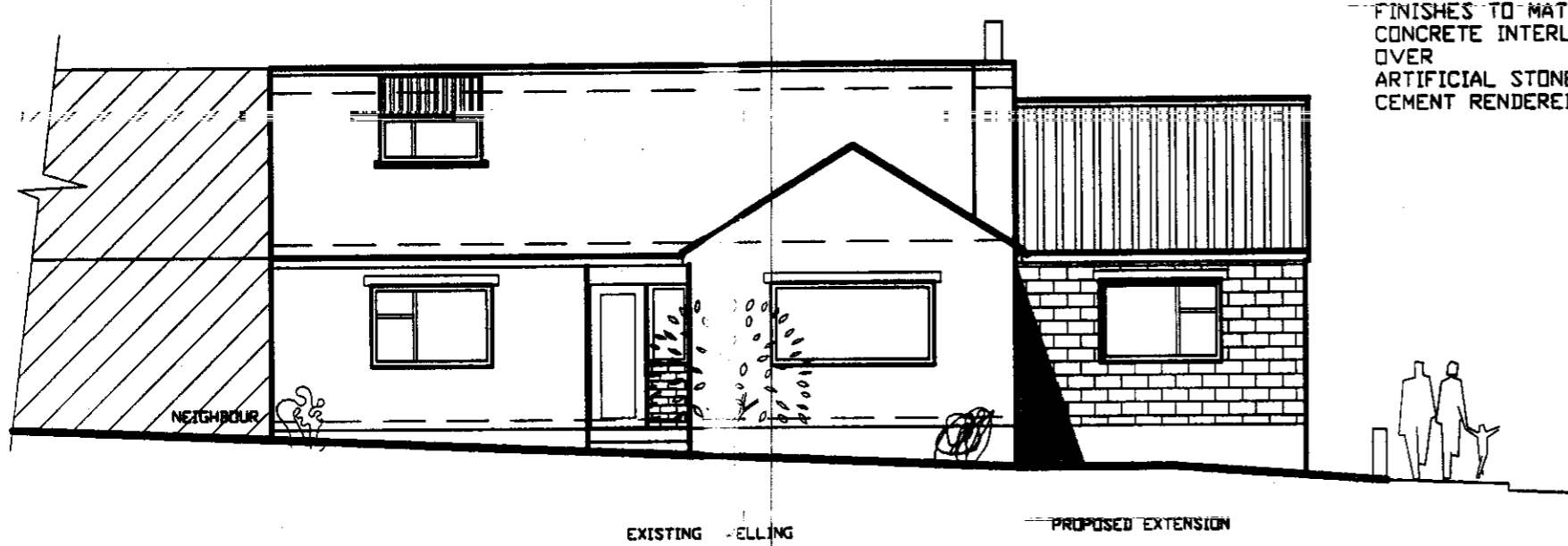

SOUTH (front) ELEVATION

FINISHES TO MATCH EXISTING
CONCRETE INTERLOCKING TILES
OVER
ARTIFICIAL STONE WALLS
CEMENT RENDERED PLINTH



EAST (side) ELEVATION

NEW WINDOWS TO
MATCH EXISTING UP VC

AMENDED

PLANNING ISSUE
NOT FOR CONSTRUCTION

Notes

A OVERALL SIZE EXTENSION
REDUCED AS REQUESTED
BY NYMNP 19-12-07

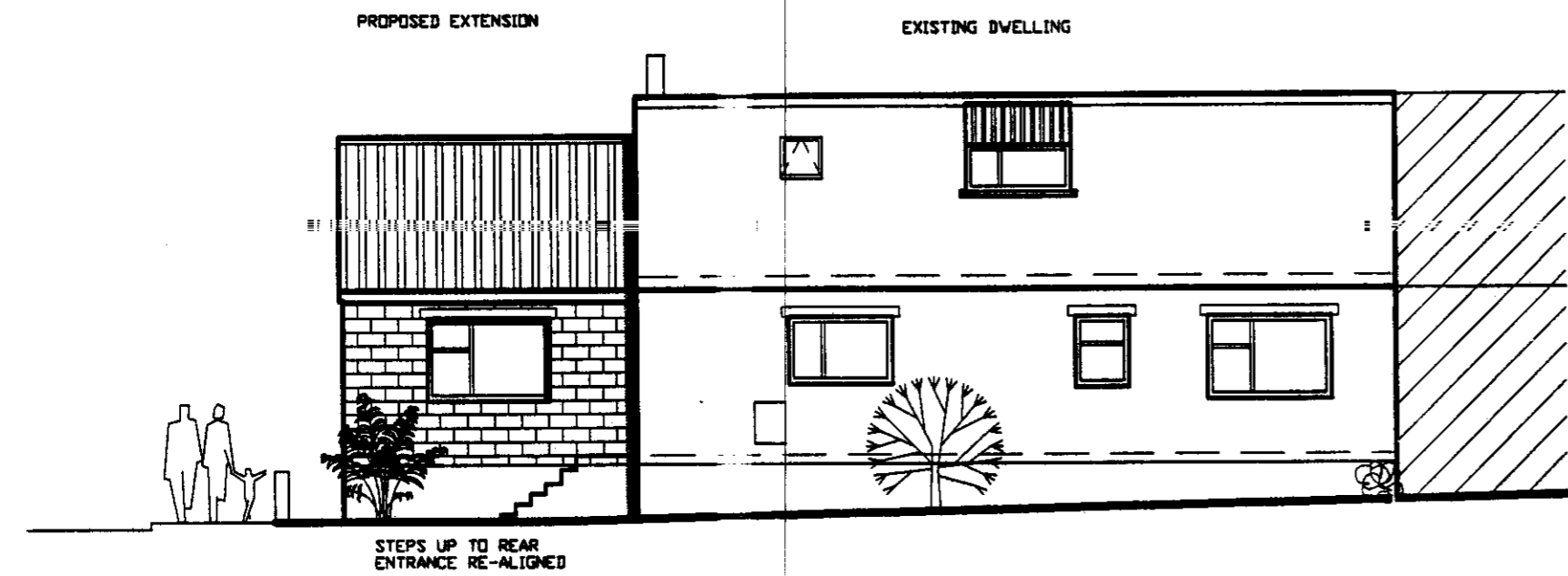

NORTH (rear) ELEVATION

EXISTING ROOF COVERED WITH
CONCRETE INTERLOCKING TILES.

EXISTING WALLS ARTIFICIAL STONE
OVER CEMENT RENDERED PLINTH.

NEW WALLS SET APPROX 150mm
INSIDE FACE OF EXISTING
ELEVATIONS (as indicated on plan)

NEW ROOF RIDGE LINE APPROX 100mm
LOWER THAN EXISTING

NYMNP
20 DEC 2007

Richard Agar Associates Limited	
Consulting Civil & Structural Engineers 21 A BAKTENGATE WHITBY NORTH YORKSHIRE YO21 1BY Tel 01947-820992 Fax 01947-821147 Mobile 07710-498197	
Client MR M WINSPEAR	
Project SINGLE STOREY EXTN. 11 KINGSTON GARTH FYLINGTHORPE WHITBY	
Title PROPOSED ELEVATIONS	
Drawn RA	Date Oct'07
Scales 1/100	
Dwg No. 1.991/05	Rev A