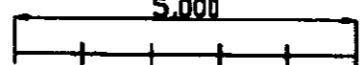

Ground Floor Plan  
(Proposed)

Scale: 1:100 

Bunk Barn Accommodation at  
Heystones Manor Farm

NYM/NPA  
31 JAN 2008

NW 2008 / 11078 / FL

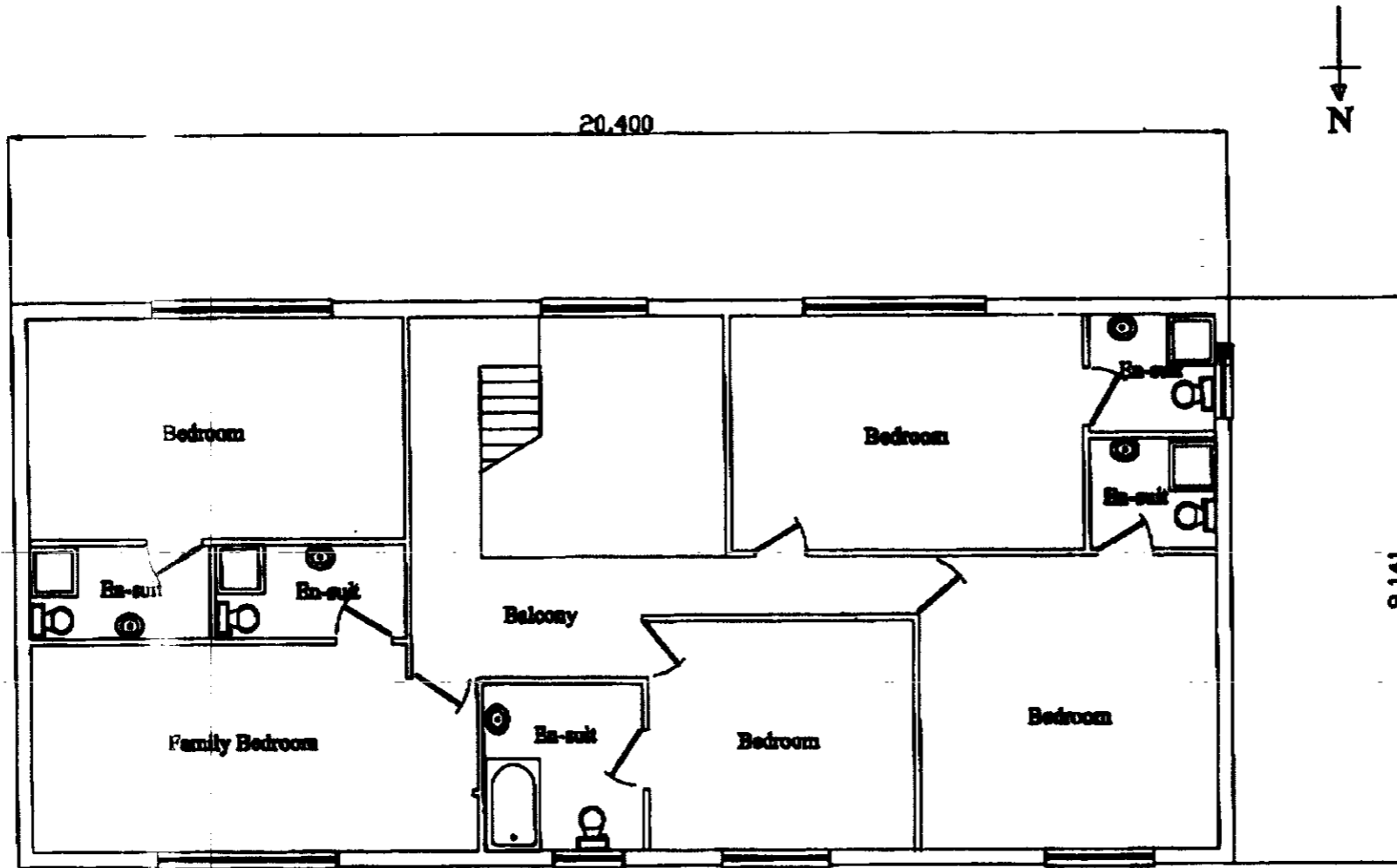

**First Floor Plan**  
(Proposed)

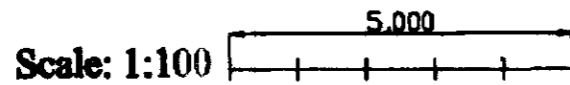

**Bunk Barn Accommodation at  
Heystones Manor Farm**

NYM/2008 / 0081 FL  
 NYM/PA  
 31 JAN 2008

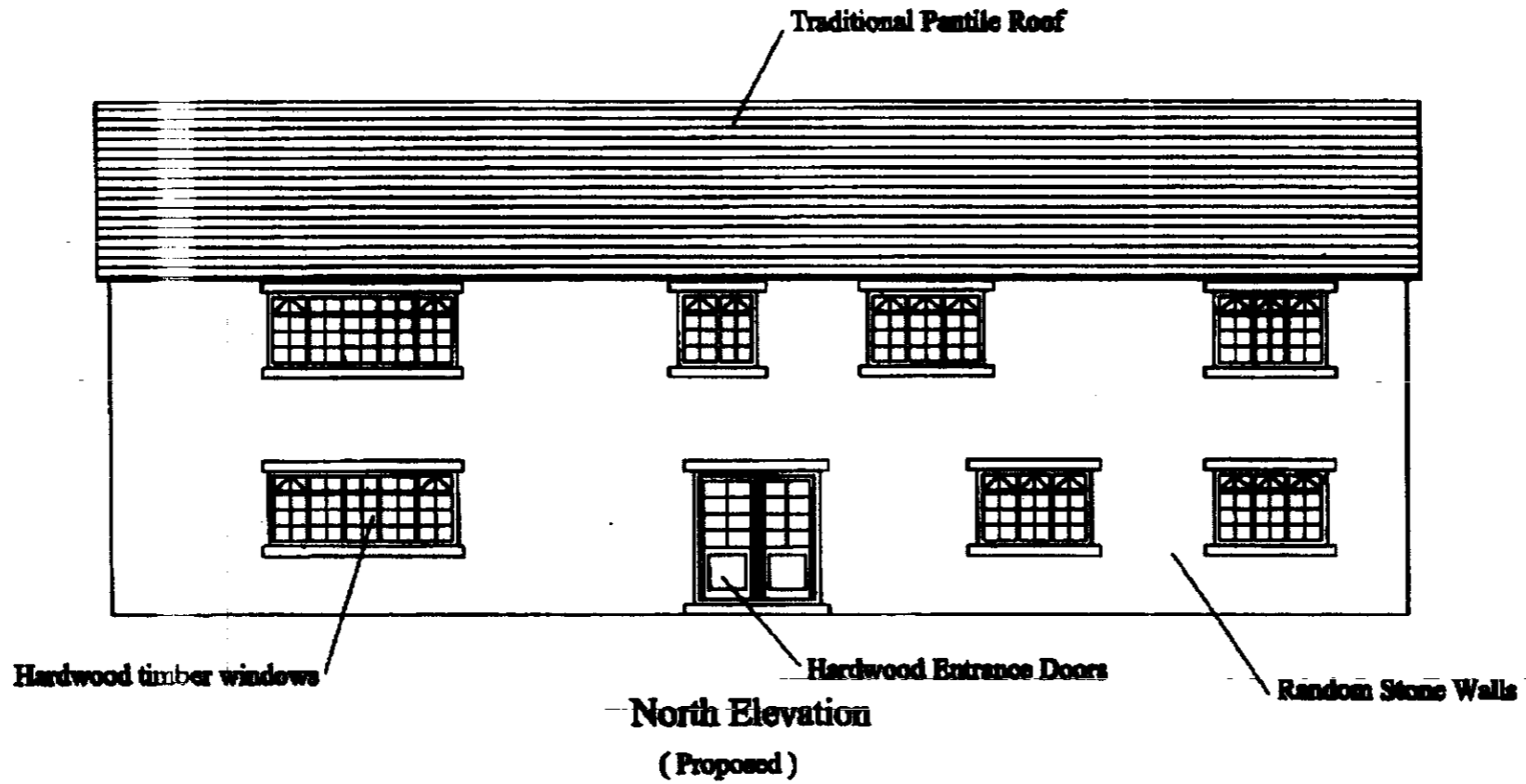

Scale: 1:100

5.000

**Bunk Barn Accommodation at  
Heystones Manor Farm**

NYMNP  
31 JAN 2008

2008 / 078 / PL

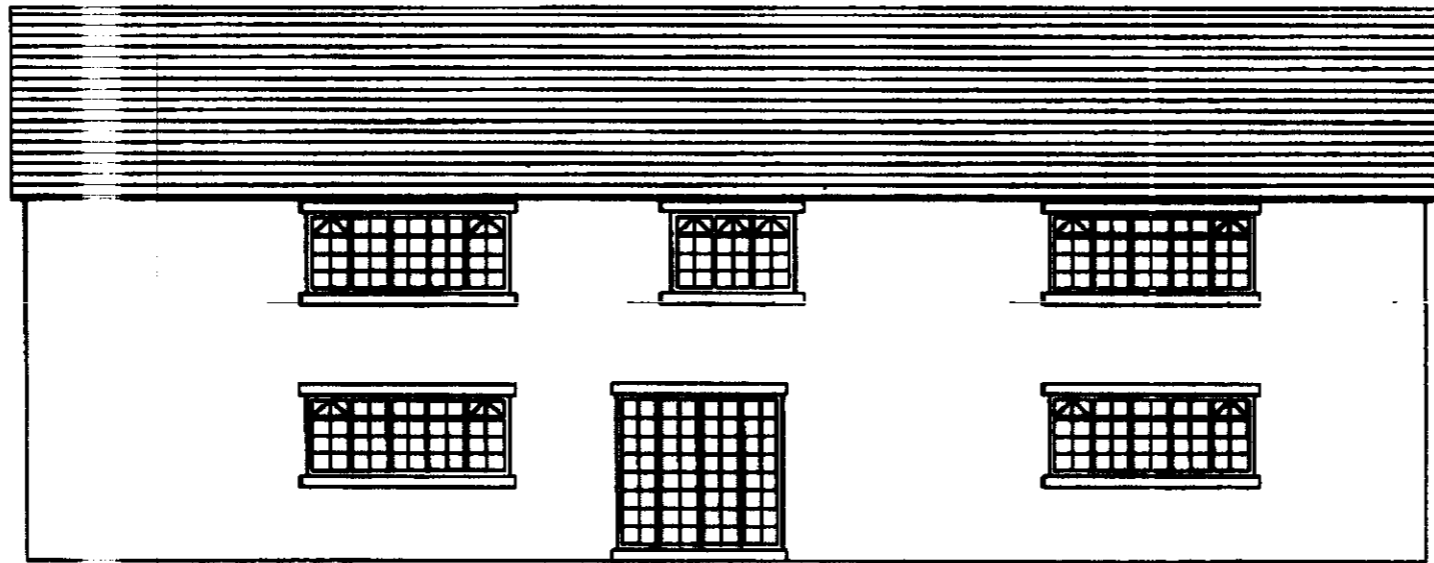

**South Elevation**

**( Proposed )**

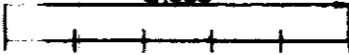
**Scale: 1:100** 

**Bunk Barn Accommodation at  
Heystones Manor Farm**

**NYMNP  
31 JAN 2008**

NYMNP / 2008 / 0078 / FL

NYM 2008 / 0078 / FL

NYMNPA  
31 JAN 2008

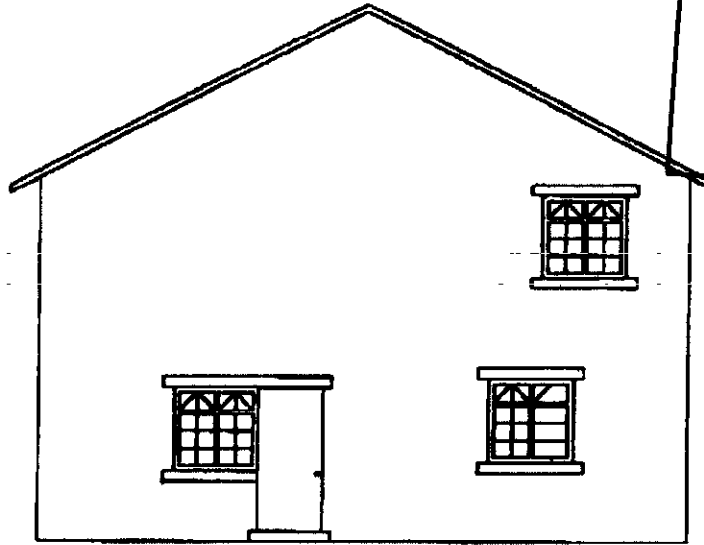

**West Elevation**  
**( Proposed )**

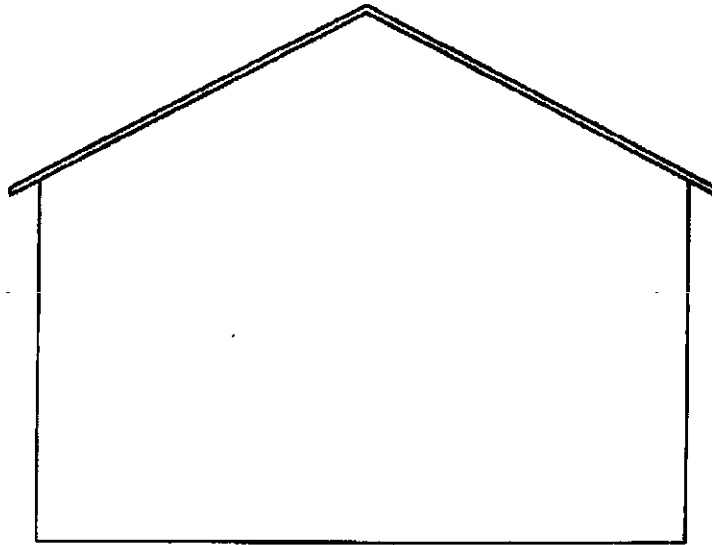

**East Elevation**  
**( Proposed )**

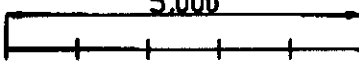
Scale: 1:100 

**Bunk Barn Accommodation at**  
**Heystones Manor Farm**

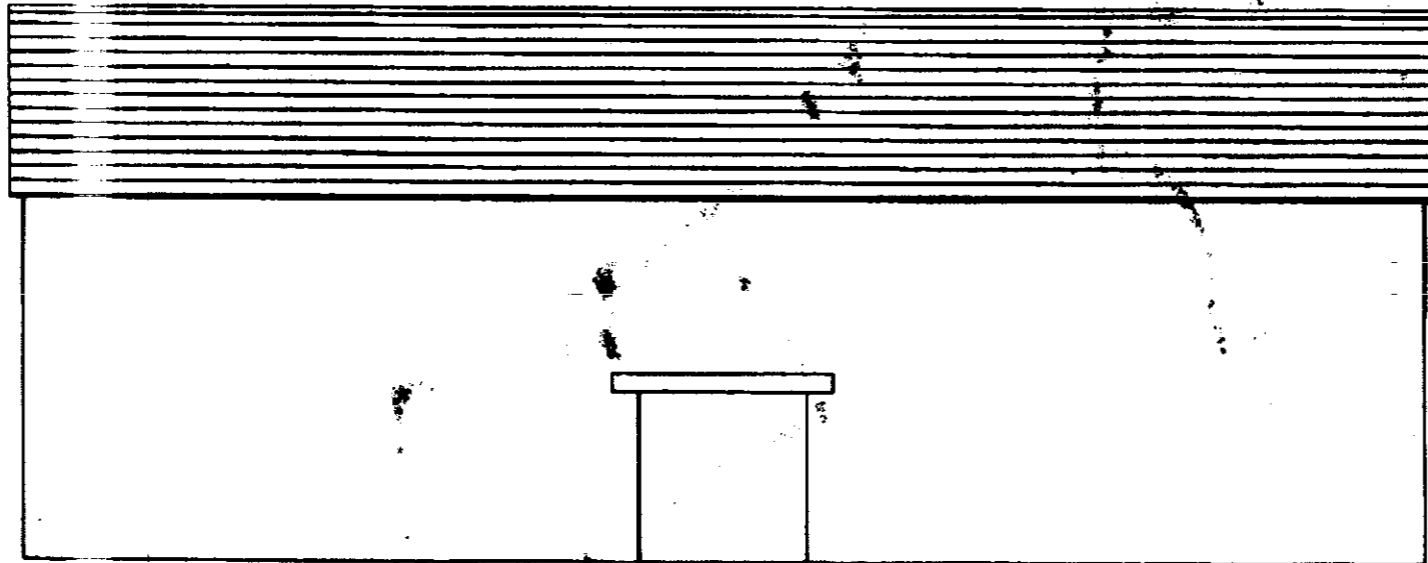

**South Elevation**  
**(Existing)**

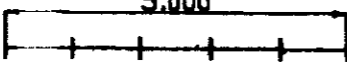
**Scale: 1:100** 

**Bunk Barn Accommodation at  
Heystones Manor Farm**

**NYMNPFA**  
**31 JAN 2008**

NYMNPFA / 2008 / 078 / FL

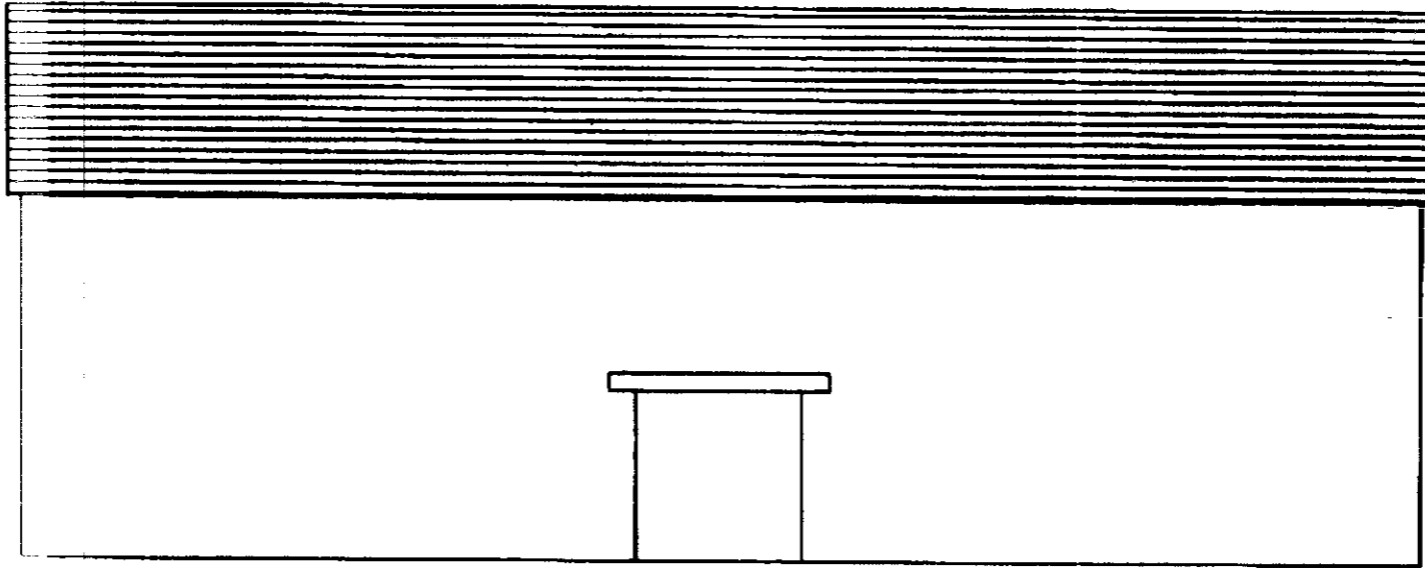

—North Elevation  
(Existing)

Scale: 1:100

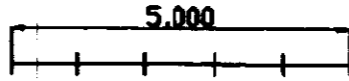

**Bunk Barn Accommodation at  
Heystones Manor Farm**

NYM/NPA  
31 JAN 2008

NYM/2008 / 11 078 / FL

NYMNP 2008 / 078 / FL

NYMNP  
31 JAN 2008

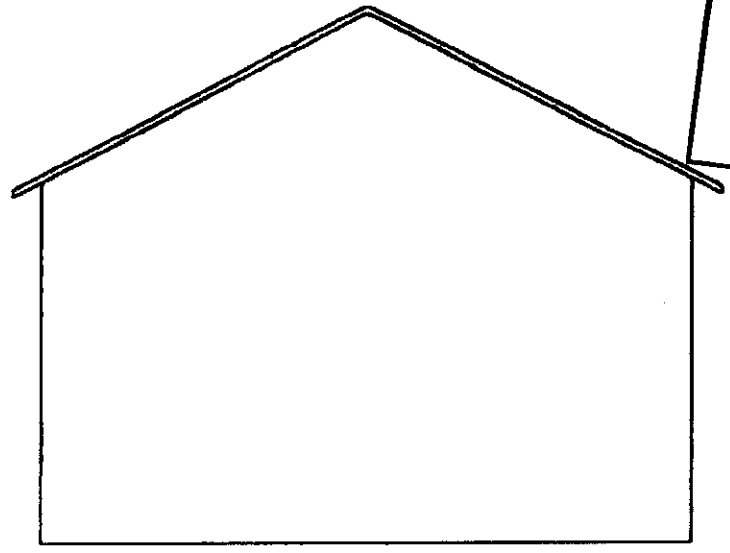

**West Elevation**  
**( Existing )**

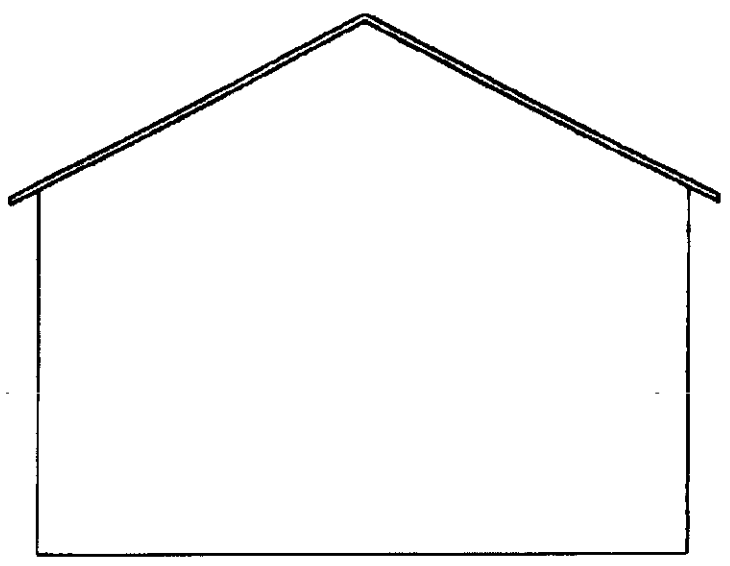

**East Elevation**  
**( Existing )**

**Bunk Barn Accommodation at**  
**Heystones Manor Farm**

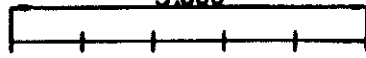
**Scale: 1:100** 



NYM/ 2008 / 078 / FL

NYMNPA  
31 JAN 2008



BIN STORAGE + PARKING AREA



*Heystonus Manor  
Aislab.*

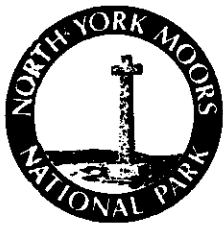

PH 08/78

Grid Ref NZ 82909, 07493

Application for Planning Permission.  
Town and Country Planning Act 1990

Publication of planning applications on council websites

Please note that with the exception of applicant contact details and Certificates of Ownership, the information provided on this application form and in supporting documents may be published on the council's website.

If you have provided any other information as part of your application which falls within the definition of personal data under the Data Protection Act which you do not wish to be published on the council's website, please contact the council's planning department.

Please complete using block capitals and black ink.

It is important that you read the accompanying guidance notes as incorrect completion will delay the processing of your application.

**1. Applicant Name and Address**

Title:  First name:

Last name:

Company (optional):

Unit:  House number:  House suffix:

House name:

Address 1:

Address 2:

Address 3:

Town:

County:

Country:

Postcode:

**2. Agent Name and Address**

Title:  First name:

Last name:

Company (optional):

Unit:  House number:  House suffix:

House name:

Address 1:

Address 2:

Address 3:

Town:

County:

Country:

Postcode:

**3. Description of Proposed Works**

Please describe the proposed works:

OLD  STONE  
EXISTING BARN TO BE DEVELOPED INTO BOOK BARN ACCOMMODATION  
COTTAGE

Has building or works already been carried out or use of land already started?  Yes  No **EXISTING BARN**

If Yes, please state the date when building works or use were started (DD/MM/YYYY):  (date must be pre-application submission)

Have the works been completed or change of use already occurred?  Yes  No

If Yes, please state when the works were completed or use occurred (DD/MM/YYYY):  (date must be pre-application submission)

**4. Site Address Details**

Please provide the full postal address of the application site.

Unit:  House number:  House suffix:

House name: HEYSTONES FARM BARN BUILDINGS

Address 1: AISLABY

Address 2:

Address 3:

Town: WHITBY

County: NORTH YORKSHIRE

Postcode (optional): YO21 1SX

Description of location or a grid reference. (must be completed if postcode is not known):

Easting:  Northing:

Description:

**NYC NPA  
JAN 2008**

**5. Pre-application Advice**

Has assistance or prior advice been sought from the local authority about this application?  Yes  No

If Yes, please complete the following information about the advice you were given. (This will help the authority to deal with this application more efficiently). Please tick if the full contact details are not known, and then complete as much as possible:

Officer name: ANDREW MAIR

Reference:

Date (DD/MM/YYYY): 1.11.06 SAE  
(must be pre-application submission) 13.11.06

Details of pre-application advice received?

SUITABILITY

**6. Pedestrian and Vehicle Access, Roads and Rights of Way**

Is a new or altered vehicle access proposed to or from the public highway?  Yes  No  Unknown

Is a new or altered pedestrian access proposed to or from the public highway?  Yes  No  Unknown

Are there any new public roads to be provided within the site?  Yes  No  Unknown

Are there any new public rights of way to be provided within or adjacent to the site?  Yes  No  Unknown

Do the proposals require any diversions, extinguishments and/or creation of rights of way?  Yes  No  Unknown

If you answered Yes to any of the above questions, please show details on your plans/drawings and state the reference of the plan(s)/drawings(s)

**7. Waste Storage and Collection**

Do the plans incorporate areas to store and aid the collection of waste?  Yes  No  Unknown

If Yes, please provide details:

SEE PLAN

Have arrangements been made for the separate storage and collection of recyclable waste?  Yes  No  Unknown

If Yes, please provide details:

**8. Neighbour and Community Consultation**

Have you consulted your neighbours or the local community about the proposal?  Yes  No

If Yes please provide details: FARM BUILDINGS

**9. Council Employee / Member**

Is the applicant or agent related to any member of staff or elected member of the Council?  Yes  No

If Yes, please provide details:

**10. Materials**

if applicable, please state what materials are to be used externally. Include type, colour and name for each material:

	Existing (where applicable)	Proposed	Not applicable	Don't Know	Drawing references if applicable
Walls	EXISTING YORKSHIRE STONE	EXISTING YORKSHIRE STONE	<input type="checkbox"/>	<input type="checkbox"/>	
Roof	OLD CORRUGATED SHEET	TRADITIONAL RED PAVTILES	<input type="checkbox"/>	<input type="checkbox"/>	
Windows	HARDWOOD-DARK OAK	HARDWOOD-DARK OAK	<input type="checkbox"/>	<input type="checkbox"/>	
Doors	METAL-BLACK	HARDWOOD-DARK OAK	<input type="checkbox"/>	<input type="checkbox"/>	
Boundary treatments (e.g. fences, walls)	EXISTING FENCES + WALLS	EXISTING WALLS + FENCES	<input type="checkbox"/>	<input type="checkbox"/>	
Vehicle access and hard-standing	EXISTING	EXISTING	<input type="checkbox"/>	<input type="checkbox"/>	
Lighting	EXISTING ELECTRIC	EXISTING ELECTRIC	<input type="checkbox"/>	<input type="checkbox"/>	
Others (please specify)			<input type="checkbox"/>	<input type="checkbox"/>	

Are you supplying additional information on submitted plan(s)/drawing(s)/design and access statement?  Yes  No

If Yes, please state references for the plan(s)/drawing(s)/design and access statement:

	<p><b>NYMNPA</b></p> <p><b>31 JAN 2008</b></p>
--	--

**11. Vehicle Parking**

Please provide information on the existing and proposed number of on-site parking spaces:

Type of Vehicle	Total Existing	Total proposed (including spaces retained)	Difference in spaces
Cars			
Light goods vehicles/ public carrier vehicles			
Motorcycles			
Disability spaces			
Cycle spaces			
Other (e.g. Bus)			
Other (e.g. Bus)			

### 12. Foul Sewage

Please state how foul sewage is to be disposed of:

- Mains sewer
- Septic tank
- Package treatment plant
- Cess pit
- Other
- Unknown

Are you proposing to connect to the existing drainage system?  Yes  No

If Yes, please include the details of the existing system on the application drawings and state references for the plan(s)/drawing(s):

### 13. Assessment of Flood Risk

Is the site within an area at risk of flooding? (Refer to the Environment Agency's Flood Map showing flood zones 2 and 3 and consult Environment Agency standing advice and your local planning authority requirements for information as necessary.)

- Yes  No

If Yes, you will need to submit a Flood Risk Assessment to consider the risk to the proposed site.

Is your proposal within 20 metres of a watercourse (e.g. river, stream or beck)?  Yes  No

Will the proposal increase the flood risk elsewhere?  Yes  No  Unknown

How will surface water be disposed of?

- Sustainable drainage system
- Soakaway
- Main sewer
- Existing watercourse
- Pond/lake
- Unknown

### 14. Biodiversity and Geological Conservation

Is there a reasonable likelihood of the following being affected adversely or conserved and enhanced within the application site, or on land adjacent to or near the application site?

a) Protected and priority species:

- Yes, on the development site
- Yes, on land adjacent to or near the proposed development
- No

b) Designated sites, important habitats or other biodiversity features:

- Yes, on the development site
- Yes, on land adjacent to or near the proposed development
- No

c) Features of geological conservation importance:

- Yes, on the development site
- Yes, on land adjacent to or near the proposed development
- No

### 15. Existing Use

Please describe the current use of the site:

FARM

Is the site currently vacant?  Yes  No

If Yes, please describe the last use of the site:

When did this use end (if known)?

DD/MM/YYYY   
(date where known may be approximate)

Does the proposal involve any of the following:

Land which is known to be contaminated?  Yes  No

Land where contamination is suspected for all or part of the site?  Yes  No

A proposed use that would be particularly vulnerable to the presence of contamination?  Yes  No

If you have answered Yes to any of the above, you will need to submit an appropriate contamination assessment.

### 16. Trees and Hedges

Are there trees or hedges on the proposed development site?  Yes  No

And/or: Are there trees or hedges on land adjacent to the proposed development site that could influence the development or might be important as part of the local landscape character?  Yes  No

If Yes to either or both of the above, you will need to provide a full Tree Survey, with accompanying plan before your application can be determined. Your Local Planning Authority should make clear on its website what the survey should contain, in accordance with the current 'BS5837: Trees in relation to construction - Recommendations'.

### 17. Trade Effluent

Does the proposal involve the need to dispose of trade effluents or waste?  Yes  No

If Yes, please describe the nature, volume and means of disposal of trade effluents or waste

**18. Residential Units (Including Conversion)**

Does your proposal include the gain, loss or change of use of residential units?  Yes  No  
 If Yes please complete details of the changes in the tables below:

Proposed Housing							
Market Housing	Not known	Number of Bedrooms					Total
		1	2	3	4+	Unknown	
Houses	<input type="checkbox"/>						
Flats and maisonettes	<input type="checkbox"/>						
Live-work units	<input type="checkbox"/>						
Cluster flats	<input type="checkbox"/>						
Sheltered housing	<input type="checkbox"/>						
Bedsit/studios	<input type="checkbox"/>						
Unknown type	<input type="checkbox"/>						
<b>Totals (a+b+c+d+e+f+g) =</b>							

Existing Housing							
Market Housing	Not known	Number of Bedrooms					Total
		1	2	3	4+	Unknown	
Houses	<input type="checkbox"/>						
Flats and maisonettes	<input type="checkbox"/>						
Live-work units	<input type="checkbox"/>						
Cluster flats	<input type="checkbox"/>						
Sheltered housing	<input type="checkbox"/>						
Bedsit/studios	<input type="checkbox"/>						
Unknown type	<input type="checkbox"/>						
<b>Totals (a+b+c+d+e+f+g) =</b>							

Social Rented							
Social Rented	Not known	Number of Bedrooms					Total
		1	2	3	4+	Unknown	
Houses	<input type="checkbox"/>						
Flats and maisonettes	<input type="checkbox"/>						
Live-work units	<input type="checkbox"/>						
Cluster flats	<input type="checkbox"/>						
Sheltered housing	<input type="checkbox"/>						
Bedsit/studios	<input type="checkbox"/>						
Unknown type	<input type="checkbox"/>						
<b>Totals (a+b+c+d+e+f+g) =</b>							

Social Rented							
Social Rented	Not known	Number of Bedrooms					Total
		1	2	3	4+	Unknown	
Houses	<input type="checkbox"/>						
Flats and maisonettes	<input type="checkbox"/>						
Live-work units	<input type="checkbox"/>						
Cluster flats	<input type="checkbox"/>						
Sheltered housing	<input type="checkbox"/>						
Bedsit/studios	<input type="checkbox"/>						
Unknown type	<input type="checkbox"/>						
<b>Totals (a+b+c+d+e+f+g) =</b>							

NYMNP  
 31 JAN 2008

Intermediate							
Intermediate	Not known	Number of Bedrooms					Total
		1	2	3	4+	Unknown	
Houses	<input type="checkbox"/>						
Flats and maisonettes	<input type="checkbox"/>						
Live-work units	<input type="checkbox"/>						
Cluster flats	<input type="checkbox"/>						
Sheltered housing	<input type="checkbox"/>						
Bedsit/studios	<input type="checkbox"/>						
Unknown type	<input type="checkbox"/>						
<b>Totals (a+b+c+d+e+f+g) =</b>							

Intermediate							
Intermediate	Not known	Number of Bedrooms					Total
		1	2	3	4+	Unknown	
Houses	<input type="checkbox"/>						
Flats and maisonettes	<input type="checkbox"/>						
Live-work units	<input type="checkbox"/>						
Cluster flats	<input type="checkbox"/>						
Sheltered housing	<input type="checkbox"/>						
Bedsit/studios	<input type="checkbox"/>						
Unknown type	<input type="checkbox"/>						
<b>Totals (a+b+c+d+e+f+g) =</b>							

Key worker							
Key worker	Not known	Number of Bedrooms					Total
		1	2	3	4+	Unknown	
Houses	<input type="checkbox"/>						
Flats and maisonettes	<input type="checkbox"/>						
Live-work units	<input type="checkbox"/>						
Cluster flats	<input type="checkbox"/>						
Sheltered housing	<input type="checkbox"/>						
Bedsit/studios	<input type="checkbox"/>						
Unknown type	<input type="checkbox"/>						
<b>Totals (a+b+c+d+e+f+g) =</b>							

Key worker							
Key worker	Not known	Number of Bedrooms					Total
		1	2	3	4+	Unknown	
Houses	<input type="checkbox"/>						
Flats and maisonettes	<input type="checkbox"/>						
Live-work units	<input type="checkbox"/>						
Cluster flats	<input type="checkbox"/>						
Sheltered housing	<input type="checkbox"/>						
Bedsit/studios	<input type="checkbox"/>						
Unknown type	<input type="checkbox"/>						
<b>Totals (a+b+c+d+e+f+g) =</b>							

**Total existing residential units (A+B+C+D) =**

**Total proposed residential units (E+F+G+H) =**

**Total net gain / loss of residential units**

### 19. All Types of Development: Non-residential Floorspace

Does your proposal involve the loss, gain or change of use of non-residential floorspace?  Yes  No

If you have answered Yes to the question above please add details in the following table:

Use class/type of use	Not applicable	Existing gross internal floorspace (square metres)	Gross internal floorspace to be lost by change of use or demolition (square metres)	Total gross internal floorspace proposed (including change of use)(square metres)	Net additional gross internal floorspace following development (square metres)
A1	<input type="checkbox"/>				
Shops	<input type="checkbox"/>				
Net tradable area:	<input type="checkbox"/>				
A2	<input type="checkbox"/>				
Financial and professional services	<input type="checkbox"/>				
A3	<input type="checkbox"/>				
Restaurants and cafes	<input type="checkbox"/>				
A4	<input type="checkbox"/>				
Drinking establishments	<input type="checkbox"/>				
A5	<input type="checkbox"/>				
Hot food takeaways	<input type="checkbox"/>				
B1 (a)	<input type="checkbox"/>				
Office (other than A2)	<input type="checkbox"/>				
B1 (b)	<input type="checkbox"/>				
Research and development	<input type="checkbox"/>				
B1 (c)	<input type="checkbox"/>				
Light industrial	<input type="checkbox"/>				
B2	<input type="checkbox"/>				
General industrial	<input type="checkbox"/>				
B8	<input type="checkbox"/>				
Storage or distribution	<input type="checkbox"/>				
C1	<input type="checkbox"/>				
Hotels and halls of residence	<input type="checkbox"/>				
C2	<input type="checkbox"/>				
Residential institutions	<input type="checkbox"/>				
D1	<input type="checkbox"/>				
Non-residential institutions	<input type="checkbox"/>				
D2	<input type="checkbox"/>				
Assembly and leisure	<input type="checkbox"/>				
OTHER	<input type="checkbox"/>				
Please specify	<input type="checkbox"/>				
	<input type="checkbox"/>				
Total					

N/A  
 31 JAN 2009

In addition, for hotels, residential institutions and hostels, please additionally indicate the loss or gain of rooms

Use class	Type of use	Not applicable	Existing rooms to be lost by change of use or demolition	Total rooms proposed (including changes of use)	Net additional rooms
C1	Hotels	<input type="checkbox"/>			
C2	Residential Institutions	<input type="checkbox"/>			
Other	Hostels	<input type="checkbox"/>			

### 20. Employment

Please complete the following information regarding employees:

	Full-time	Part-time	Total full-time equivalent	Not known
Existing employees	NONE	NONE	NONE	
Proposed employees	NONE	NONE	NONE	

### 21. Hours of Opening

Please state the hours of opening for each non-residential use proposed:

Use	Monday to Friday	Saturday	Sunday and Bank Holidays	Not known

### 22. Site Area

Please state the site area in hectares (ha) SEE DRAWINGS



### 23. Industrial or Commercial Processes and Machinery

Please describe the activities and processes which would be carried out on the site and the end products including plant, ventilation or air conditioning. Please include the type of machinery which may be installed on site:

Is the proposal a waste management development?  Yes  No

If the answer is Yes, Please complete the following table:

	Not applicable	The total capacity of the void in cubic metres, including engineering surcharge and making no allowance for cover or restoration material (or tonnes if solid waste or litres if liquid waste)	Please provide the maximum annual operational throughput of the following waste streams:
Inert landfill	<input type="checkbox"/>		
Non-hazardous landfill	<input type="checkbox"/>		
Hazardous landfill	<input type="checkbox"/>		
Energy from waste incineration	<input type="checkbox"/>		
Other incineration	<input type="checkbox"/>		
Landfill gas generation plant	<input type="checkbox"/>		
Pyrolysis/gasification	<input type="checkbox"/>		
Metal recycling site	<input type="checkbox"/>		
Transfer stations	<input type="checkbox"/>		
Material recovery/recycling facilities (MRFs)	<input type="checkbox"/>		
Household civic amenity sites	<input type="checkbox"/>		
Open windrow composting	<input type="checkbox"/>		
In-vessel composting	<input type="checkbox"/>		
Anaerobic digestion	<input type="checkbox"/>		
Any combined mechanical, biological and/or thermal treatment (MBT)	<input type="checkbox"/>		
Sewage treatment works	<input type="checkbox"/>		
Other treatment	<input type="checkbox"/>		
Recycling facilities construction, demolition and excavation waste	<input type="checkbox"/>		
Storage of waste	<input type="checkbox"/>		
Other waste management	<input type="checkbox"/>		
Other developments	<input type="checkbox"/>		

NYMNP  
31 JAN 2008

Please provide the maximum annual operational throughput of the following waste streams:

Municipal	
Construction, demolition and excavation	
Commercial and industrial	
Hazardous	

If this is a landfill application you will need to provide further information before your application can be determined. Your waste planning authority should make clear what information it requires on its website.

### 24. Hazardous Substances

Does the proposal involve the use or storage of any of the following materials in the quantities stated below?  Yes  No  Not applicable

If Yes, please provide the amount of each substance that is involved:

Acrylonitrile (tonnes)	<input type="text"/>	Ethylene oxide (tonnes)	<input type="text"/>	Phosgene (tonnes)	<input type="text"/>
Ammonia (tonnes)	<input type="text"/>	Hydrogen cyanide (tonnes)	<input type="text"/>	Sulphur dioxide (tonnes)	<input type="text"/>
Bromine (tonnes)	<input type="text"/>	Liquid oxygen (tonnes)	<input type="text"/>	Flour (tonnes)	<input type="text"/>
Chlorine (tonnes)	<input type="text"/>	Liquid petroleum gas (tonnes)	<input type="text"/>	Refined white sugar (tonnes)	<input type="text"/>

Other:

Other:

Amount (kilograms):

Amount (kilograms):

**25. Certificates**

**One Certificate A, B, C, or D, must be completed, together with the Agricultural Holdings Certificate with this application form**  
**CERTIFICATE OF OWNERSHIP - CERTIFICATE A**

**Town and Country Planning (General Development Procedure) Order 1995 Certificate under Article 7**

I certify/The applicant certifies that on the day 21 days before the date of this application nobody except myself/ the applicant was the owner (owner is a person with a freehold interest or leasehold interest with at least 7 years left to run) of any part of the land or building to which the application relates.

Signed - Applicant:  Or signed - Agent: \_\_\_\_\_ Date (DD/MM/YYYY): 29.01.2008

**CERTIFICATE OF OWNERSHIP - CERTIFICATE B**

**Town and Country Planning (General Development Procedure) Order 1995 Certificate under Article 7**

I certify/ The applicant certifies that I have/the applicant has given the requisite notice to everyone else (as listed below) who, on the day 21 days before the date of this application, was the owner (owner is a person with a freehold interest or leasehold interest with at least 7 years left to run) of any part of the land or building to which this application relates.

Name of Owner	Address	Date Notice Served
NO TENANTS		

Signed - Applicant:  Or signed - Agent: \_\_\_\_\_ Date (DD/MM/YYYY): 29.01.2008

**CERTIFICATE OF OWNERSHIP - CERTIFICATE C**

**Town and Country Planning (General Development Procedure) Order 1995 Certificate under Article 7**

I certify/ The applicant certifies that:

- Neither Certificate A or B can be issued for this application
- All reasonable steps have been taken to find out the names and addresses of the other owners (owner is a person with a freehold interest or leasehold interest with at least 7 years left to run) of the land or building, or of a part of it, but I have/ the applicant has been unable to do so.

The steps taken were:

\_\_\_\_\_

Name of Owner	Address	Date Notice Served
NO TENANTS		

Notice of the application has been published in the following newspaper (circulating in the area where the land is situated):

On the following date (which must not be earlier than 21 days before the date of the application):

\_\_\_\_\_

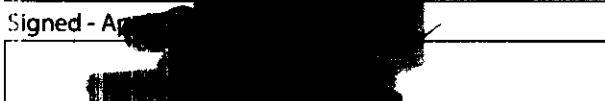
Signed - Applicant:  Or signed - Agent: \_\_\_\_\_ Date (DD/MM/YYYY): 29.01.2008

**25. Certificates (continued)**

**CERTIFICATE OF OWNERSHIP - CERTIFICATE D**

**Town and Country Planning (General Development Procedure) Order 1995 Certificate under Article 7**

I certify/ The applicant certifies that:

- Certificate A cannot be issued for this application
- All reasonable steps have been taken to find out the names and addresses of everyone else who, on the day 21 days before the date of this application, was the owner (*owner is a person with a freehold interest or leasehold interest with at least 7 years left to run*) of any part of the land to which this application relates, but I have/ the applicant has been unable to do so.

The steps taken were:

NO TENANTS

Notice of the application has been published in the following newspaper (circulating in the area where the land is situated):

[Redacted]

On the following date (which must not be earlier than 21 days before the date of the application):

[Redacted]

Signed - Applicant:

[Redacted]

Or signed - Agent:

[Redacted]

Date (DD/MM/YYYY):

29.01.2008

**AGRICULTURAL HOLDINGS CERTIFICATE**

**Town and Country Planning (General Development Procedure) Order 1995 Certificate under Article 7**

Agricultural Land Declaration - You Must Complete Either A or B

(A) None of the land to which the application relates is, or is part of, an agricultural holding.

Signed - Applicant:

[Redacted]

Or signed - Agent:

[Redacted]

Date (DD/MM/YYYY):

[Redacted]

B) I have/ The applicant has given the requisite notice to every person other than myself/ the applicant who, on the day 21 days before the date of this application, was a tenant of an agricultural holding on all or part of the land to which this application relates, as listed below:

Name of Tenant	Address	Date Notice Served
NO TENANTS		
	NYMNP 31 JAN 2008	

Signed - Applicant:

[Redacted]

Or signed - Agent:

[Redacted]

Date (DD/MM/YYYY):

29.01.2008

**26. Planning Application Requirements - Checklist**

Please read the following checklist to make sure you have sent all the information in support of your proposal. Failure to submit all information required will result in your application being deemed invalid. It will not be considered valid until all information required by the Local Planning Authority has been submitted.

- |  |                                     |   |                                     |
|--|-------------------------------------|---|-------------------------------------|
| 3 copies of a completed and dated application form:  | <input checked="" type="checkbox"/> | The correct fee:  | <input type="checkbox"/>            |
| 3 copies of the plan which identifies the land to which the application relates drawn to an identified scale and showing the direction of North: | <input type="checkbox"/>            | 3 copies of a design and access statement:  | <input checked="" type="checkbox"/> |
| 3 copies of other plans and drawings or information necessary to describe the subject of the application:  | <input checked="" type="checkbox"/> | 3 copies of the completed, dated Article 7 Certificate (Agricultural Holdings):         | <input checked="" type="checkbox"/> |
|  |                                     | 3 copies of the completed, dated Ownership Certificate (A, B, C, or D - as applicable): | <input checked="" type="checkbox"/> |

**27. Declaration**

I/we hereby apply for planning permission/consent as described in this form and the accompanying plans/drawings and additional information.

Signed:

[Redacted]

Or signed - Agent:

[Redacted]

Date (DD/MM/YYYY):

29.01.08

(date cannot be pre-application)

28. Applicant Contact Details

Telephone numbers

Country code:	National number:	Extension number:
Country code:	Mobile number (optional):	
Country code:	Fax number (optional):	
Email address (optional):		

29. Agent Contact Details

Telephone numbers

Country code:	National number:	Extension number:
Country code:	Mobile number (optional):	
Country code:	Fax number (optional):	
Email address (optional):		

30. Site Visit

Can the site be seen from a public road, public footpath, bridleway or other public land?  Yes  No

If the planning authority needs to make an appointment to carry out a site visit, whom should they contact? (Please select only one)  Agent  Applicant  Other (if different from the agent/applicant's details)

If Other has been selected, please provide:

Contact name:  Telephone number:

Email address:

NYM  
 81 JAN 2008

## DESIGN & ACCESS STATEMENT

The existing old stone barn building, rebuilt approximately twenty years ago, utilizes the old Yorkshire stone small piggeries into one large traditional barn. It has steel corrugated sheet affixed to it.

Existing external yard will be used for parking.

Large entrance gates provide easier disabled access enabling them to drive right up to the building.

There is plenty of grassland surrounding the building; it is wooded, ivy and other plants.

It is our intention to replace the old windows with new hardwood windows and replace the existing roof with traditional red pantiles.

We also think it is ideal for people who wish to walk, cycle, cross-country or to bring their ponies.

NYMNPA

31 JAN 2008