

Peter Rayment Design Ltd architectural designers

Stray Head Aistaby Pickering North Yorkshire YO18 8PE

email: design@peterrayment.co.uk
tel: 01751 472541

1 May 2008

Development Control
North York Moors National Park Authority
The Old Vicarage
Bondgate
Helmsley
York
YO62 5BP

Dear Mrs Walker

**RE: PROPOSED GARDEN ROOM, ELLERBECK HOUSE, THORNTON LE DALE
YOUR REFERENCE NYM/2008/0112**

Further to our recent site meeting and discussions please find enclosed three copies of our amended drawing now showing the garden room attached to the existing garage rather than the dwelling.

If you require any further information please let me know.

Yours sincerely



Peter Rayment
Peter Rayment Design Ltd

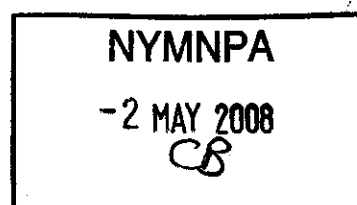

SITE PLAN

scale 1:500



extension to garden

garden room

Ellerbeck House

PRIESTMAN'S LANE

AMENDED

Notes

Midstream
Cottage

FB

NYMNP

-2 MAY 2008

Manor

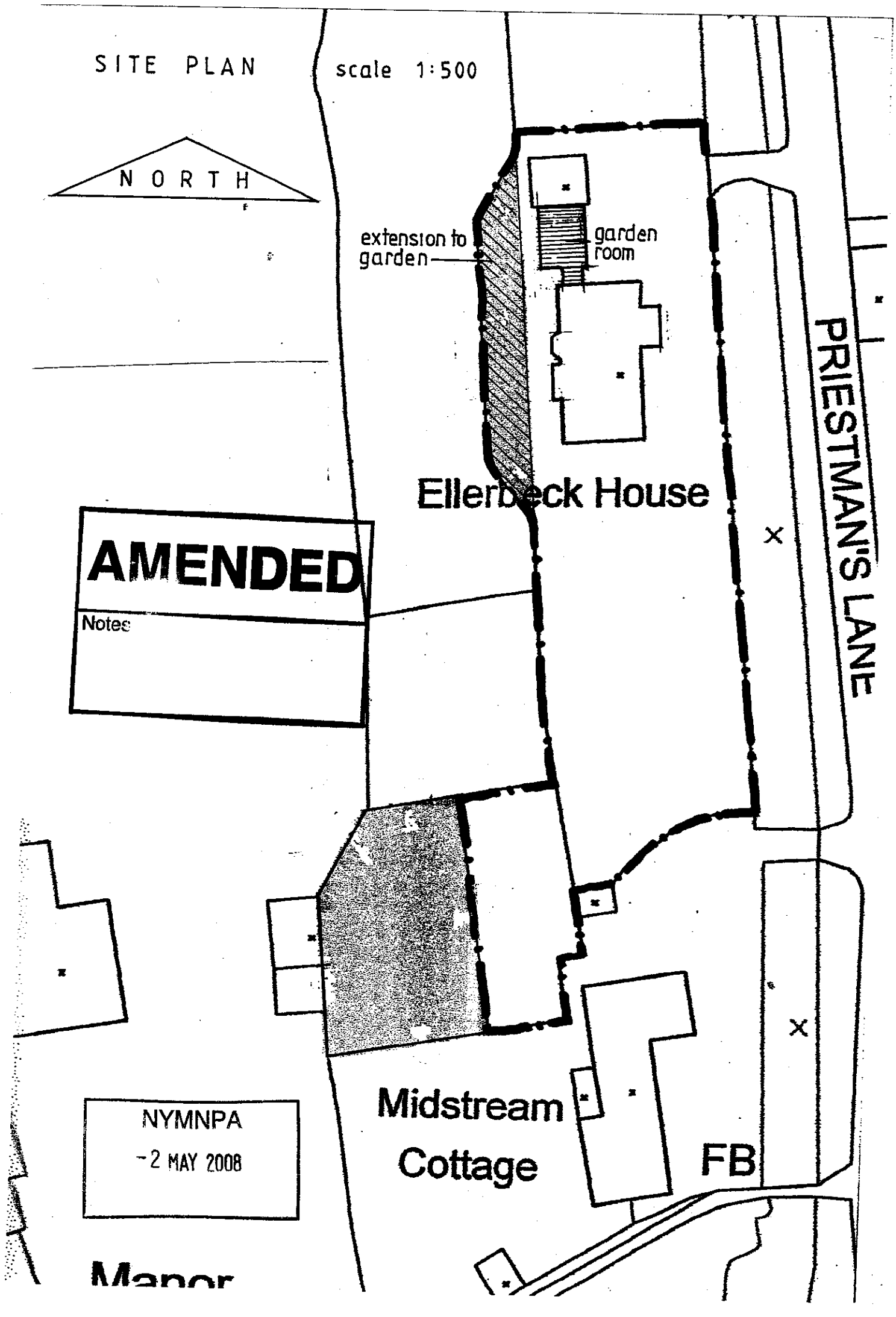

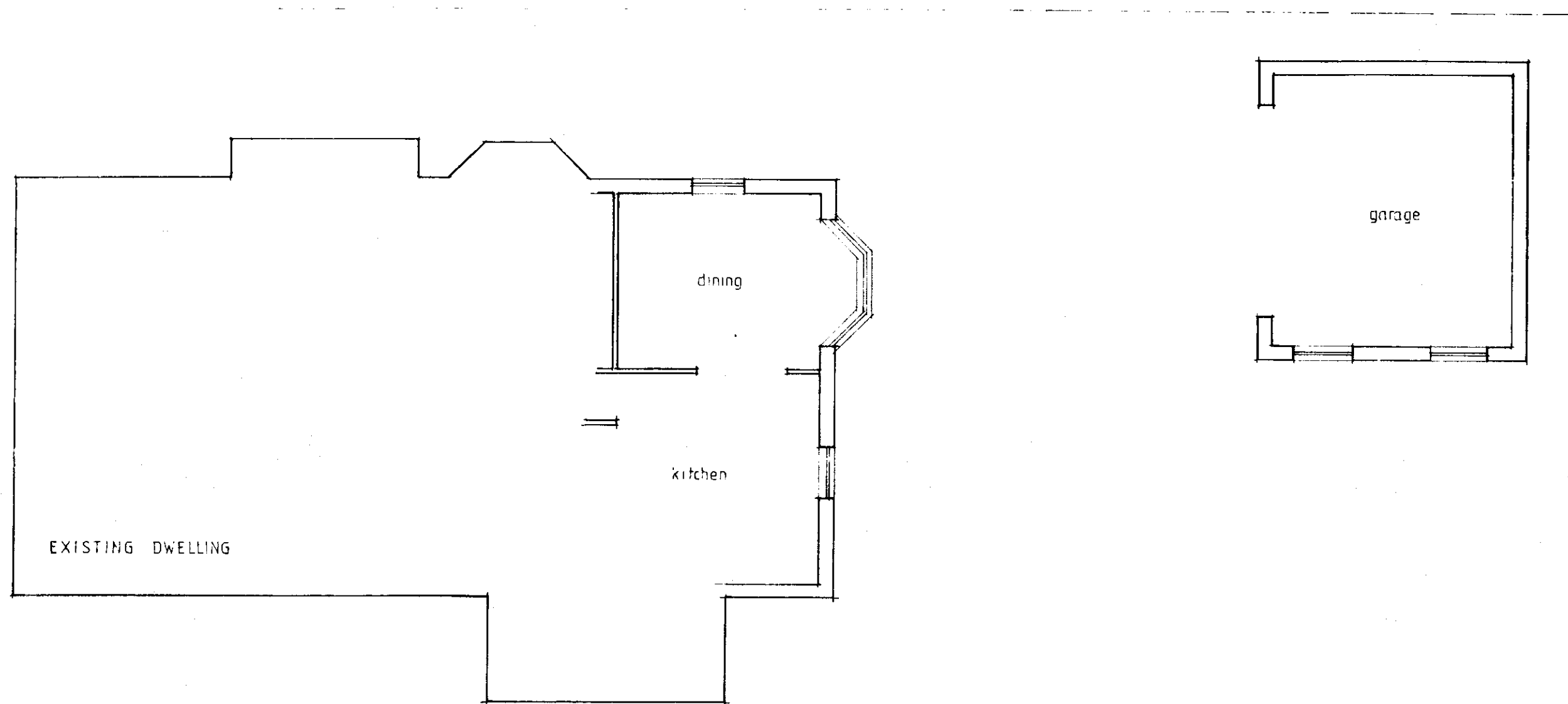
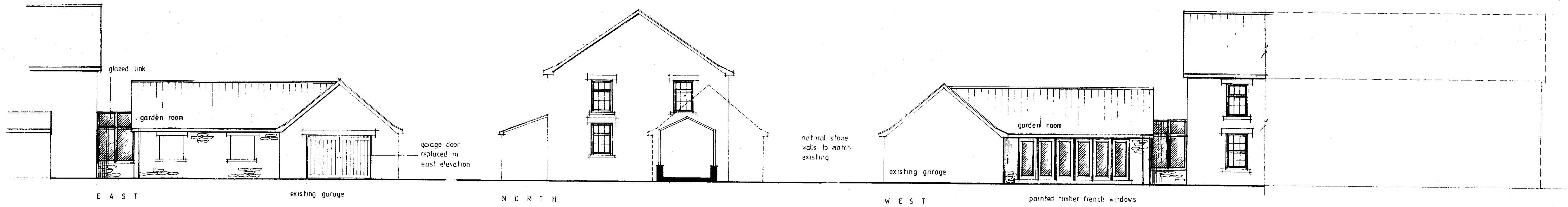
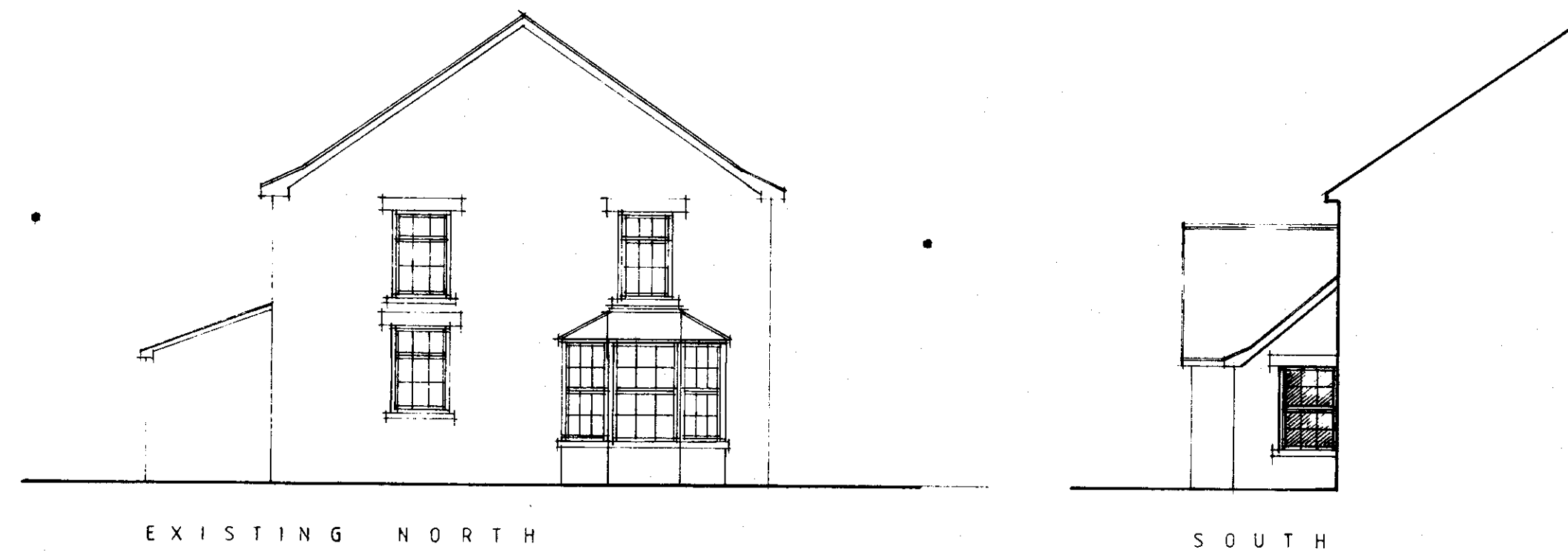

EXISTING PLAN

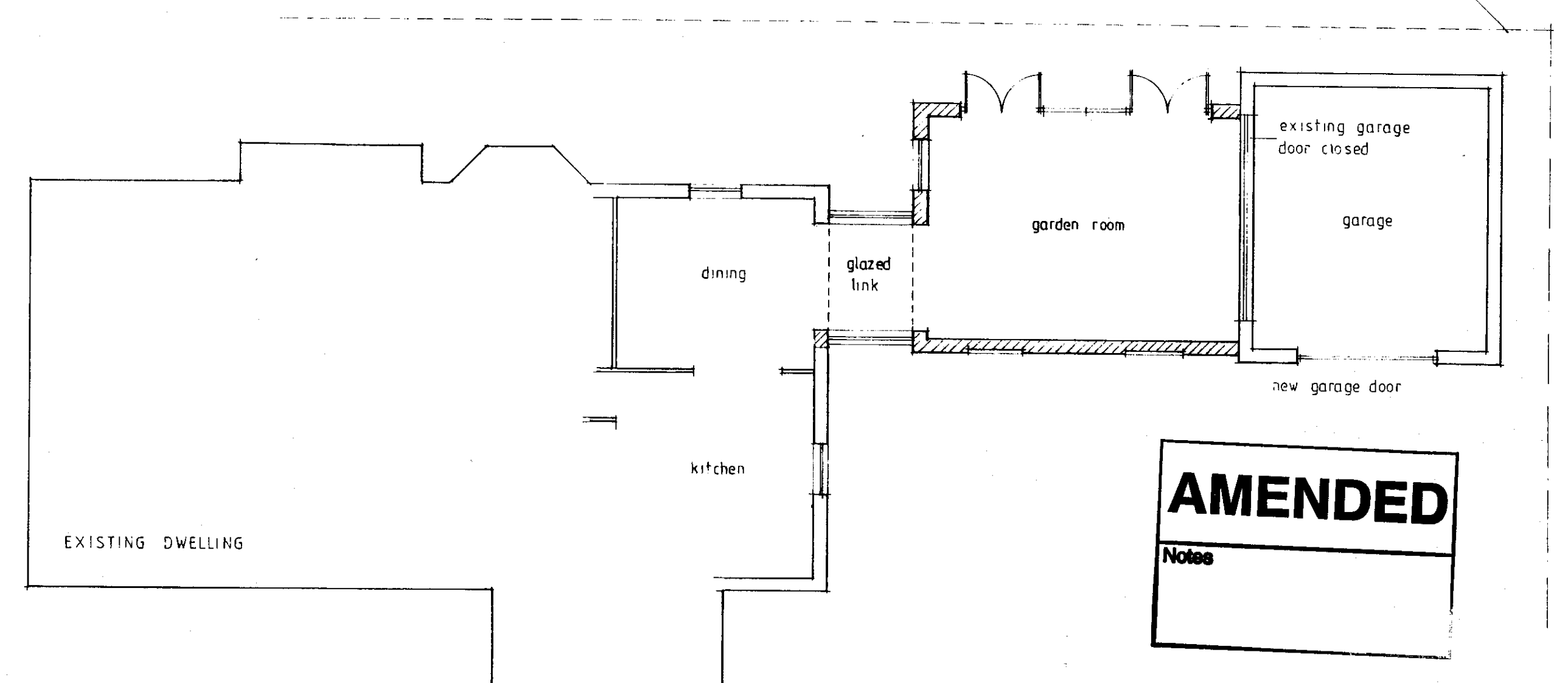

PROPOSED PLAN

AMENDED
Notes

NYMNPA
-2 MAY 2008

PETER RAYMENT DESIGN LTD ARCHITECTURAL DESIGNERS
STRAY HEAD AISLABY PICKERING NORTH YORKSHIRE YO18 8PE TELEPHONE 01751 472541

SCALE 1:100 DRAWING 0602081 AMENDMENT A

PROPOSED GARDEN ROOM
ELLERBECK HOUSE PRIESTMANS LANE
THORNTON LE DALE

CLIENT MR & MRS CALAM