

ALL RIGHTS RESERVED IN CHAPTER IV OF THE COPYRIGHT, DESIGNS AND PATENTS ACT 1988 HAVE BEEN GENERALLY ASSERTED.
© 2008 BARRY DENTON CHARTERED ARCHITECT

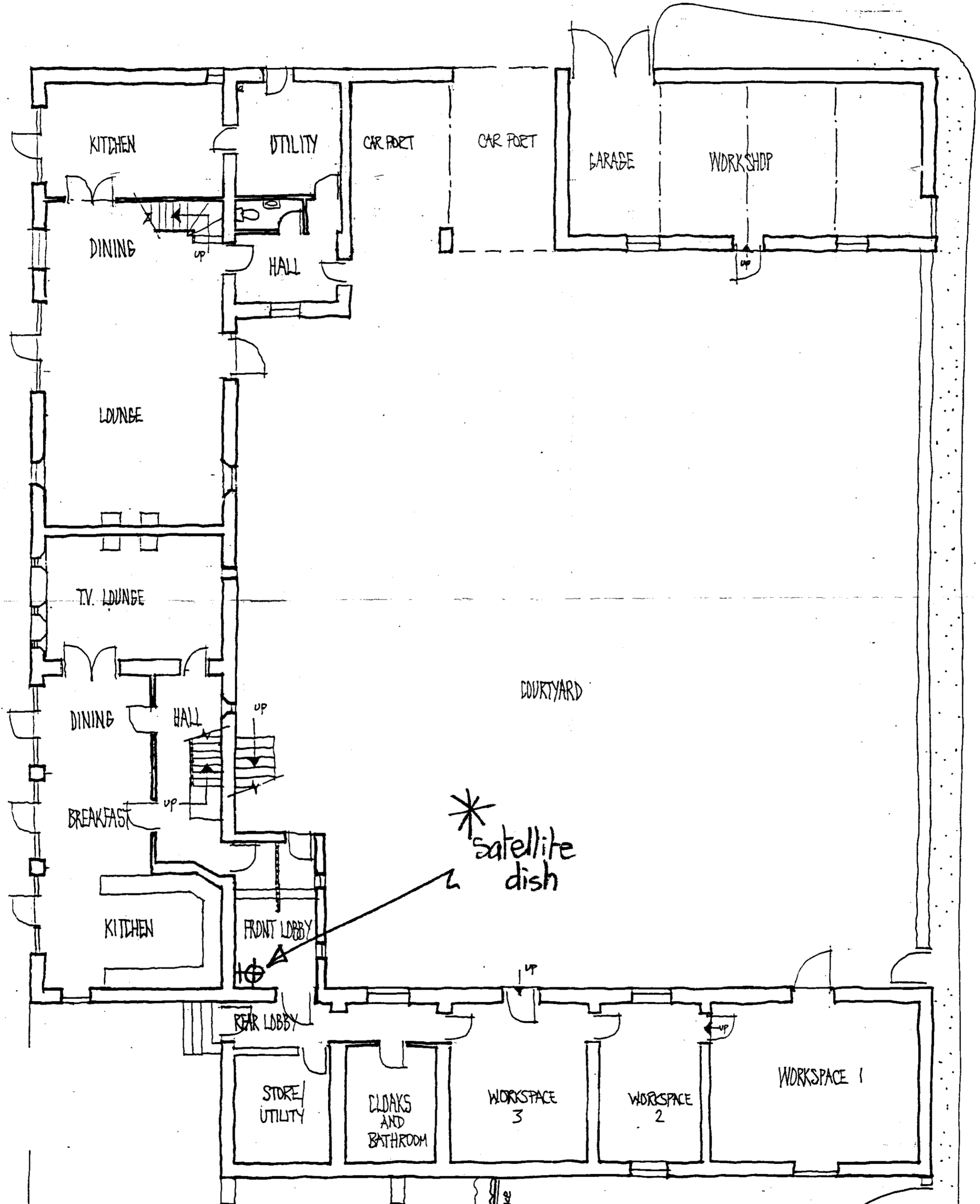

L O W W R O A D

NYMNP
- 6 MAY 2008

Timber trellis around tank
LPG tank

GROUND FLOOR

EXISTING

Scale Approx 1:100

Draw No. HS2C 308/1

RAINCLIFFE FARM, LADY EDITHS DRIVE - THROXENBY



WINDY COTTAGE HIGH STREET BRIMPTON N YORKS YO13 9DA TEL 0723 652888

ALL RIGHTS RESERVED IN CHAPTER IV OF THE COPYRIGHT, DESIGNS AND PATENTS ACT 1988 HAVE BEEN GENERALLY ASSERTED.
© 2008 BARRY DENTON CHARTERED ARCHITECT

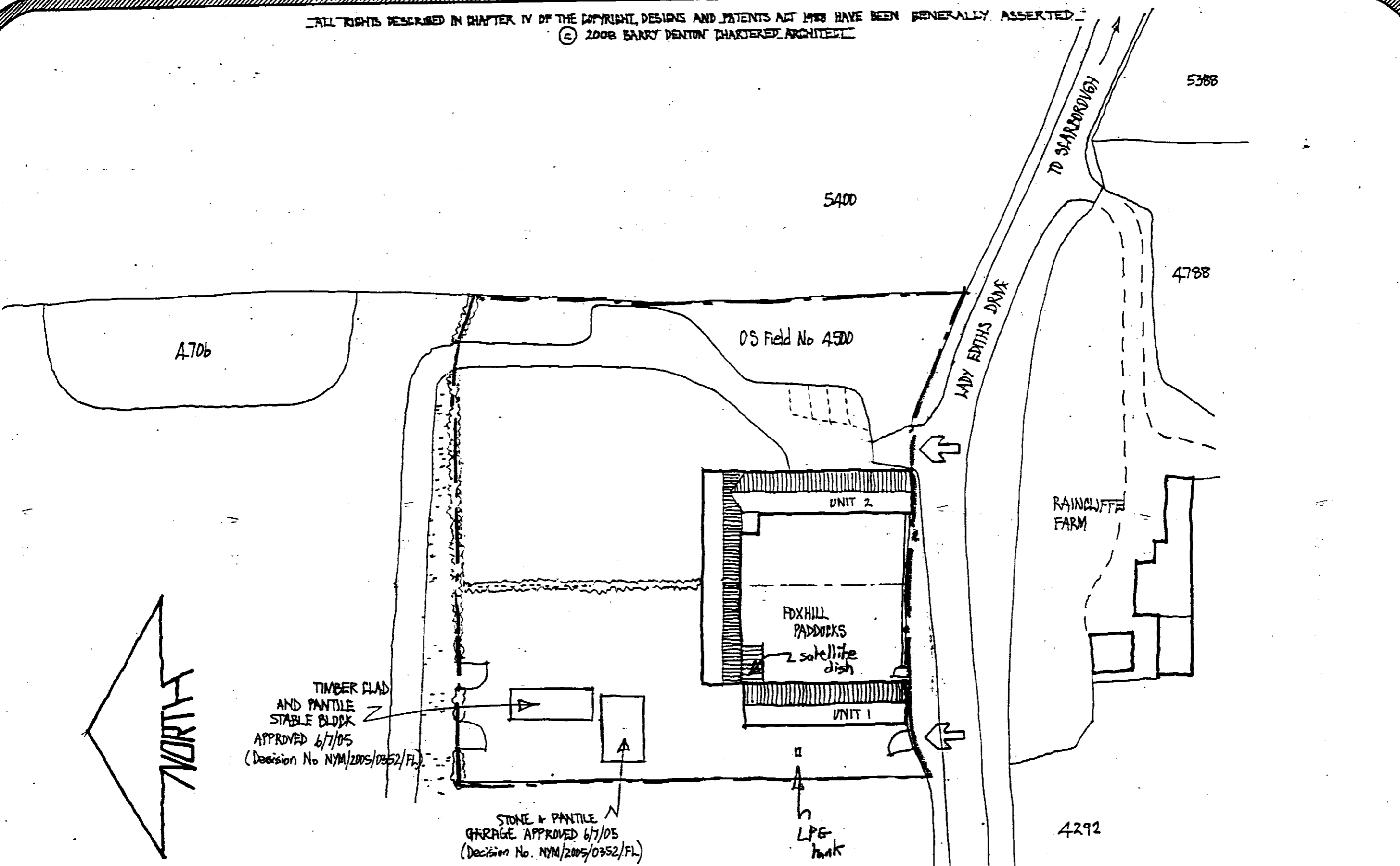

BLOCK PLAN 1:500

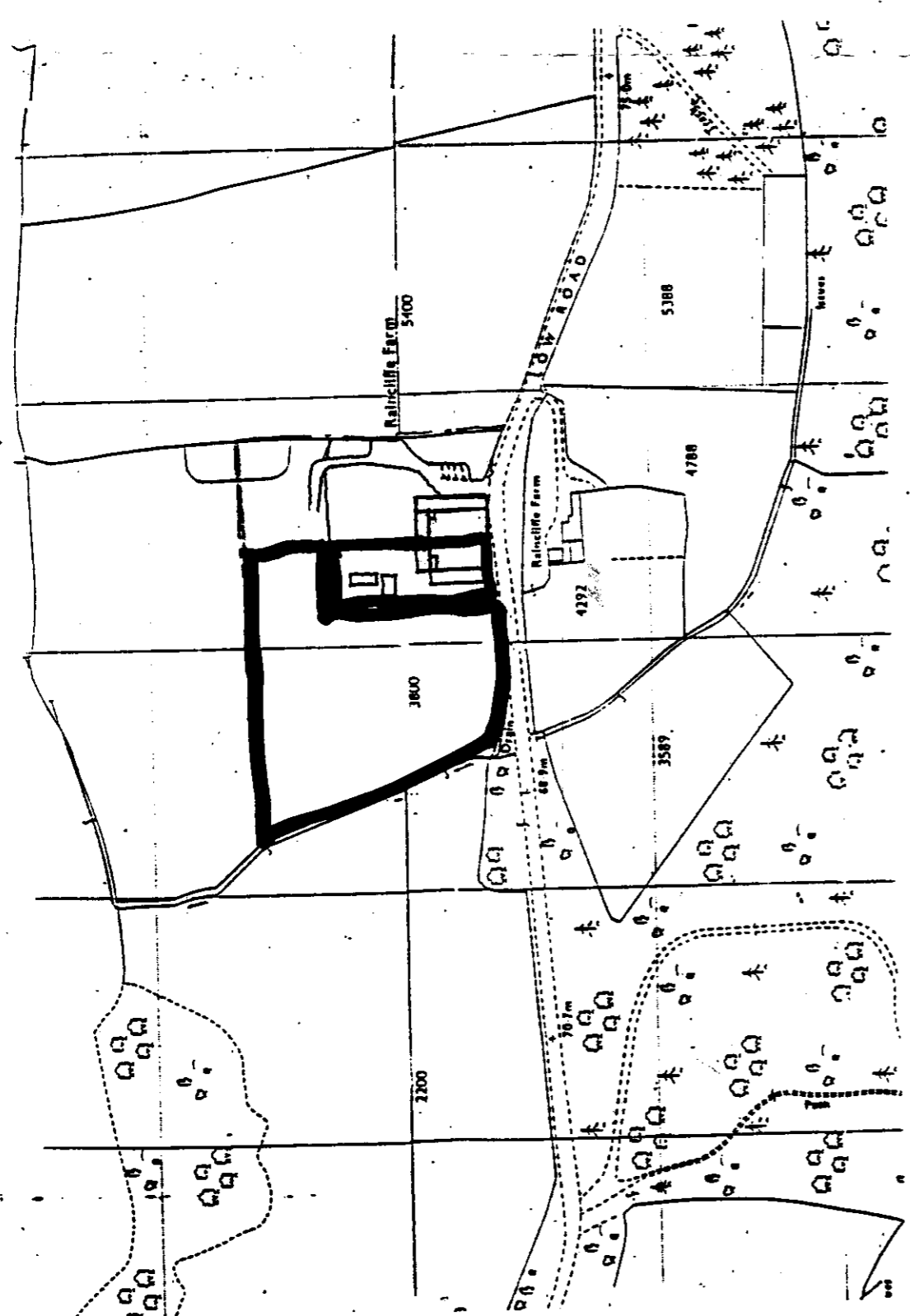

LOCATION PLAN 1:2500

NYMNPA
- 6 MAY 2008

NOTES

- DO NOT TRY TO SCALE ACCURATELY FROM THIS DRAWING IF IN DOUBT - ASK!
- ALL DIMENSIONS TO BE CHECKED ON SITE PRIOR TO FINAL ESTIMATE & COMMENCEMENT OF WORK.
- ANY DISCREPANCIES IN THE DRAWING OR WORKS MUST BE IMMEDIATELY BROUGHT TO THE ARCHITECT'S NOTICE.
- ALL WORK IS TO BE TO THE ENTIRE SATISFACTION OF THE LOCAL AUTHORITY, THE STATUTORY UNDERTAKINGS & IN ACCORDANCE WITH THE CURRENT BUILDING REGS.
- ALL STRUCTURAL TIMBER IS TO BE STRESS GRADED.
- WORKS PASSING UNDER NEW WORK TO BE ENCASED IN MIN. 150 CONG.

REVISIONS

EXISTING Scale 1:500
 Dwg. No. H92C 308/4A
 RAINCLIFFE FARM, LADY EDITHS DRIVE - THROXENBY



ACQUINE COTTAGE HIGH STREET BRIMPTON BY SANDON N YORKS YO13 9DA TEL 0723 853288

08/0364 Pt. 1

Application for listed building consent for alterations,
extension or demolition of a listed building.
Planning (Listed Buildings and Conservation Areas Act) 1990

Publication of planning applications on council web sites
Please note that with the exception of applicant contact details and Certificates of Ownership, the information provided on this application form and in supporting documents may be published on the council's website.
If any other information that is provided as part of the application which falls within the definition of personal data under the Data Protection Act and is not to be published on the council's website, please contact the council's planning department.

1. Applicant Name, Address and Contact Details

Title: Mr & Mrs First name: I Surname: Harrison

Company name:

Street address: Foxhill Paddocks
Low Road
Throxenby
Scarborough

Town/City:

County:

Country:

Postcode: YO12 5TD

Telephone number:

Mobile number:

Fax number:

Email address:

Are you an agent acting on behalf of the applicant? Yes No

2. Agent Name, Address and Contact Details

Title: First Name: Surname:

Company name: Denton and Denton Chartered Architects

Street address: 4 Station Shops

Town/City: Scarborough

County: North Yorkshire

Country:

Postcode: YO11 1TR

Telephone number:

Mobile number:

Fax number: NYMNPA

Email address: - 6 MAY 2008

3. Description of Proposed Works

Please describe the proposals to alter, extend or demolish the listed building(s):
satellite dish & gas tank

Has the work already started without planning permission? Yes No If Yes, please state the date when the work started: 2006 approx

Has the work already been completed without planning permission? Yes No If Yes, please state the date when the work was finished: 2006 approx

Site Address Details

Full postal address of the site (including full postcode where available)

Description:

House: Suffix:
House name:
Street address:

Town/City:
County:
Postcode:

NYM / 2008 / 0 3 6 4 / L B

Description of location or a grid reference
(must be completed if postcode is not known):

Easting:
Northing:

5. Related Proposals

Are there any current applications, previous proposals or demolitions for the site? Yes No

If Yes, please describe and include the planning application reference number(s), if known:

corner INM extension - April 08

Pre-application Advice

Has assistance or prior advice been sought from the local authority about this application? Yes No

If Yes, please complete the following information about the advice you were given (this will help the authority to deal with this application more efficiently):

Officer name:

Title: First name: Surname:

Reference:

Date (DD/MM/YYYY): (Must be pre-application submission)

Details of the pre-application advice received:

Letter

7. Neighbour and Community Consultation

Have you consulted your neighbours or the local community about the proposal? Yes No

If Yes, please provide details:

Council Employee / Member

Is the applicant or agent related to any member of staff or elected member of the council? Yes No

If Yes, please provide details:

9. Materials

Please provide a description of existing and proposed materials and finishes to be used in the build (demolition excluded):

Are you supplying additional information on submitted drawings or plans? Yes No

If Yes, please state plan(s)/drawing(s) references:

H92C 308/4A&12 photo sheet

NYMNPA

- 6 MAY 2008

10. Demolition

Does the proposal include total or partial demolition of a listed building? Yes No

Which of the following does the proposal involve?

- a) Total demolition of the listed building Yes No
- b) Demolition of a building within the curtilage of the listed building Yes No
- c) Demolition of a part of the listed building Yes No

NYM / 2008 / 0 3 6 4 / L B

Please describe the building or part of the building you are proposing to demolish:

Why is it necessary to demolish or extend (as applicable) all or part of the building(s) and or structure(s)?

11. Listed building alterations

Do the proposed works include alterations to a listed building? Yes No

If Yes, will there be works to the interior of the building? Yes No

Will there be works to the exterior of the building? Yes No

Will there be works to any structure or object fixed to the property (or buildings within its curtilage) internally or externally? Yes No

Will there be stripping out of any internal wall, ceiling or floor finishes (e.g. plaster, floorboards)? Yes No

If the answer to any of these questions is Yes, please provide plans, drawings and photographs sufficient to identify the location, extent and character of the items to be removed, and the proposal for their replacement, including any new means of structural support, and state references for the plan(s)/drawing(s).

State references for these plan(s)/drawing(s):

M92C 303/AA&1 & photo sheet

12. Listed Building Grading

If known, what is the grading of the listed building (as stated in the list of Buildings of Special Architectural or Historical Interest)? Don't know Grade I Grade II* Grade II

Is it an ecclesiastical building? Don't know Yes No

13. Immunity from Listing

Has a Certificate of Immunity from listing been sought in respect of this building? Yes No

If Yes, please provide the result of the application:

14. Site Visit

Can the site be seen from a public road, public footpath, bridleway or other public land? Yes No *yes sat dish no gas tank*

If the planning authority needs to make an appointment to carry out a site visit, whom should they contact? (Please select only one)

The agent The applicant Other person

15. Certificates (Certificate A)

Certificate Of Ownership - Certificate A Certificate under Regulation 6 of the Planning (Listed Buildings and Conservation Areas) Regulations 1990

I certify/The applicant certifies that on the day 21 days before the date of this application nobody except myself/the applicant was the owner (owner is a person with a freehold interest or leasehold interest with at least 7 years left to run) of any part of the land or building to which the application relates.

Title: _____ First name: B Surname: Denton **NYMNP A**
Person role: Agent Declaration date: 2/5/08 Declaration made - 6 MAY 2008

15. Certificates (Certificate B)

Certificate Of Ownership - Certificate B Certificate under Regulation 6 of the Planning (Listed Buildings and Conservation Areas) Regulations 1990

~~I certify/The applicant certifies that I have/the applicant has given the requisite notice to everyone else (as listed below) who, on the day 21 days before the date of this application, was the owner (owner is a person with a freehold interest or leasehold interest with at least 7 years left to run) of any part of the land or building to which this application relates.~~

~~Notice recipient _____ Date notice served _____
Title: _____ First name: _____ Surname: _____
Person role: Agent Declaration date: _____ Declaration made _____~~

15. Certificates (Certificate C)

Certificate Of Ownership - Certificate C

Certificate under Regulation 6 of the Planning (Listed Buildings and Conservation Areas) Regulations 1990

NYM / 2008 / 0 3 6 4 / L B

I certify/ The applicant certifies that:

- Neither Certificate A or B can be issued for this application
- All reasonable steps have been taken to find out the names and addresses of the other owners (*owner is a person with a freehold interest or leasehold interest with at least 7 years left to run*) of the land or building, or of a part of it, but I have/the applicant has been unable to do so.

The steps taken were:

- I have/the applicant has given the requisite notice to the persons specified below being persons who, on the day 21 days before the date of this application, were owners (*owner is a person with a freehold interest or leasehold interest with at least 7 years left to run*) of any part of the land or building to which this application relates.

Notice recipient	Date notice served
------------------	--------------------

Notice of the application has been published in the following newspaper (circulating in the area where the land is situated):

On the following date (which must not be earlier than 21 days before the date of the application):

Title: _____ First name: _____ Surname: _____

Person role: Agent Declaration date: _____ Declaration made

15. Certificates (Certificate D)

Certificate Of Ownership - Certificate D

Certificate under Regulation 6 of the Planning (Listed Buildings and Conservation Areas) Regulations 1990

I certify/The applicant certifies that:

- Certificate A cannot be issued for this application
- All reasonable steps have been taken to find out the names and addresses of everyone else who, on the day 21 days before the date of this application, was the owner (*owner is a person with a freehold interest or leasehold interest with at least 7 years left to run*) of any part of the land to which this application relates, but I have/the applicant has been unable to do so.

The steps taken were:

Notice of the application has been published in the following newspaper (circulating in the area where the land is situated):

On the following date:

Title: _____ First name: _____ Surname: _____

Person role: Agent Declaration date: _____ Declaration made

16. Declaration

I/we hereby apply for planning permission/consent as described in this form and the accompanying plans/drawings and additional information.

Date 2/5/08

NYM/NPA
- 6 MAY 2008

DESIGN AND ACCESS STATEMENT
FOR
SATELLITE DISH AND GAS TANK
AT FOXHILL PADDOCKS, LOW ROAD, THROXENBY, SCARBOROUGH,

CONTEXT

This stone and pantile residence was originally part of a farm fold yard which was divided into two parts and converted to residential use approximately four years ago (under decision numbers NYM/2004/0396/FL and NYM/2004/0397/LB).

This application is to install a satellite dish and an LPG tank.

AMOUNT OF DEVELOPMENT

Satellite dish and LPG tank.

SITING

See drawings.

SCALE

No change.

NYMNPA

- 6 MAY 2008

APPEARANCE

The satellite dish is wall mounted, on an internal corner of the courtyard. The dark grey finished dish is installed below eaves level and thus, viewed against a background of stonework.

The LPG tank is sited to the west of the range of conversions and is hidden from view by a fence and hedge.

ACCESS

Level access will be unaltered.

SUMMARY

The character and appearance of the property and of the North Yorkshire Moors National Park, will be unaltered by the proposals.

The proposals are in line with and satisfy the criteria for North York Moors National Park Local Plan policies.

BARRY DENTON BSc Hons DipArch RIBA
Chartered Architect

24th April, 2008



BARRY - BScHons DipArch RIBA CHARTERED ARCHITECT

BELINDA - DipSurv MRICS CHARTERED BUILDING SURVEYOR