

**Existing North Elevation**

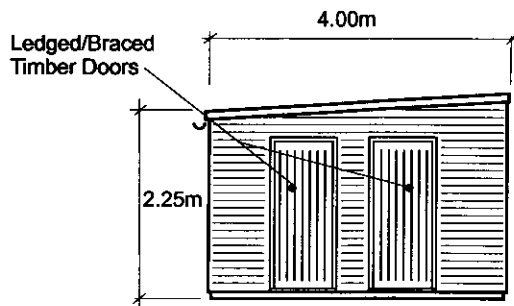

**Proposed South Elevation**

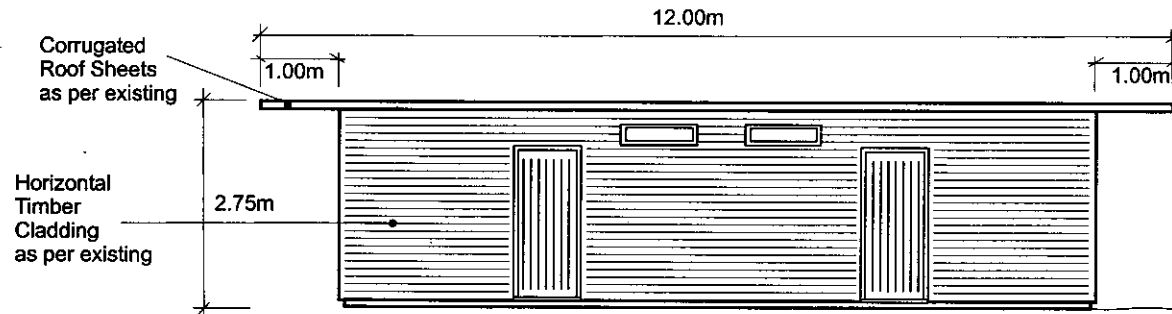

**Proposed Front (East) Elevation**

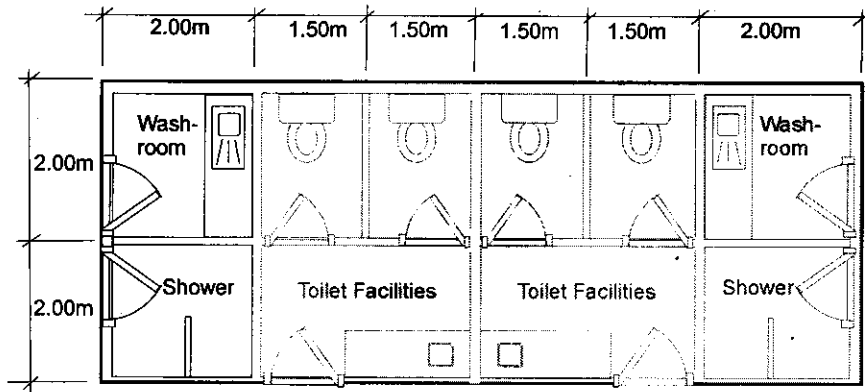

**Proposed Plan**

21 MAY 2008  
 R Laley Esq.

R Laley Esq.
High Rigg Farm
Proposed Extension to Toilet Block
Proposed Plan and Elevations
Scale 1:100
May 2008

NYM / 2008 / 0400 / FL

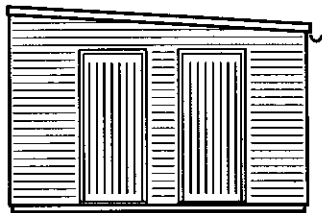

**North Elevation**

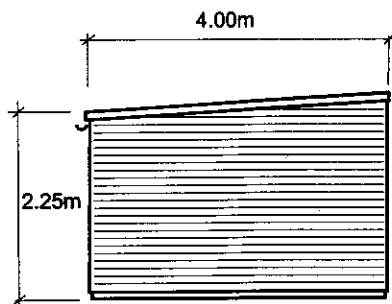

**South Elevation**

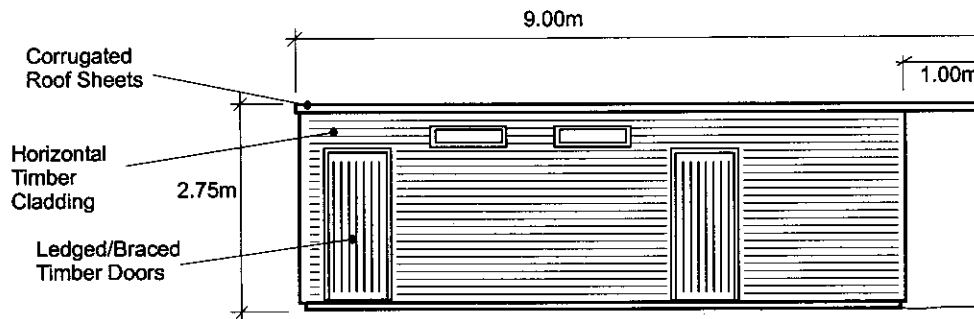

**Front (East) Elevation**

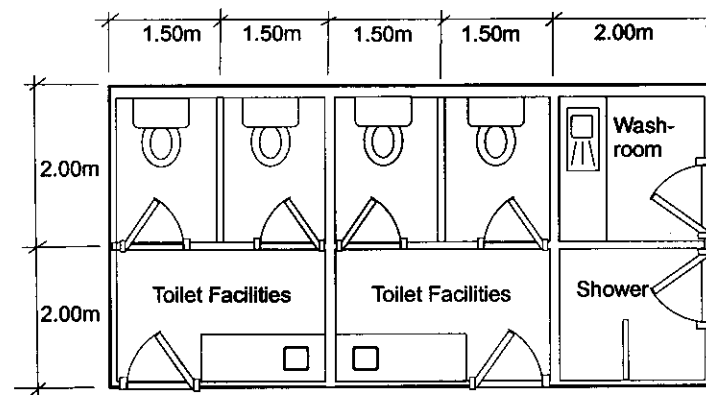

**Plan**

21 MAY 2008

R Laley Esq.
High Rigg Farm
Proposed Extension to Toilet Block
Existing Plan and Elevations
Scale 1:100
May 2008

NYM / 2008 / 0400 / FL



Storeckoe Rigg

NYM. / 2008 / 0 4 0 0 / F L

SE8688  
3402  
● (3)  
10.51



NYM. / 2008 / 0 4 0 0 / F L  
21 MAY 2008

BM 154.63m

Tank

Sheep  
Dip

High Rigg Farm

TOILET  
BLOCK

SE8688  
5378  
● (6)  
2.45

Storeckoe Rigg

Track

SE8688  
4763  
● (5)  
0.82

HIGH RIGG FARM

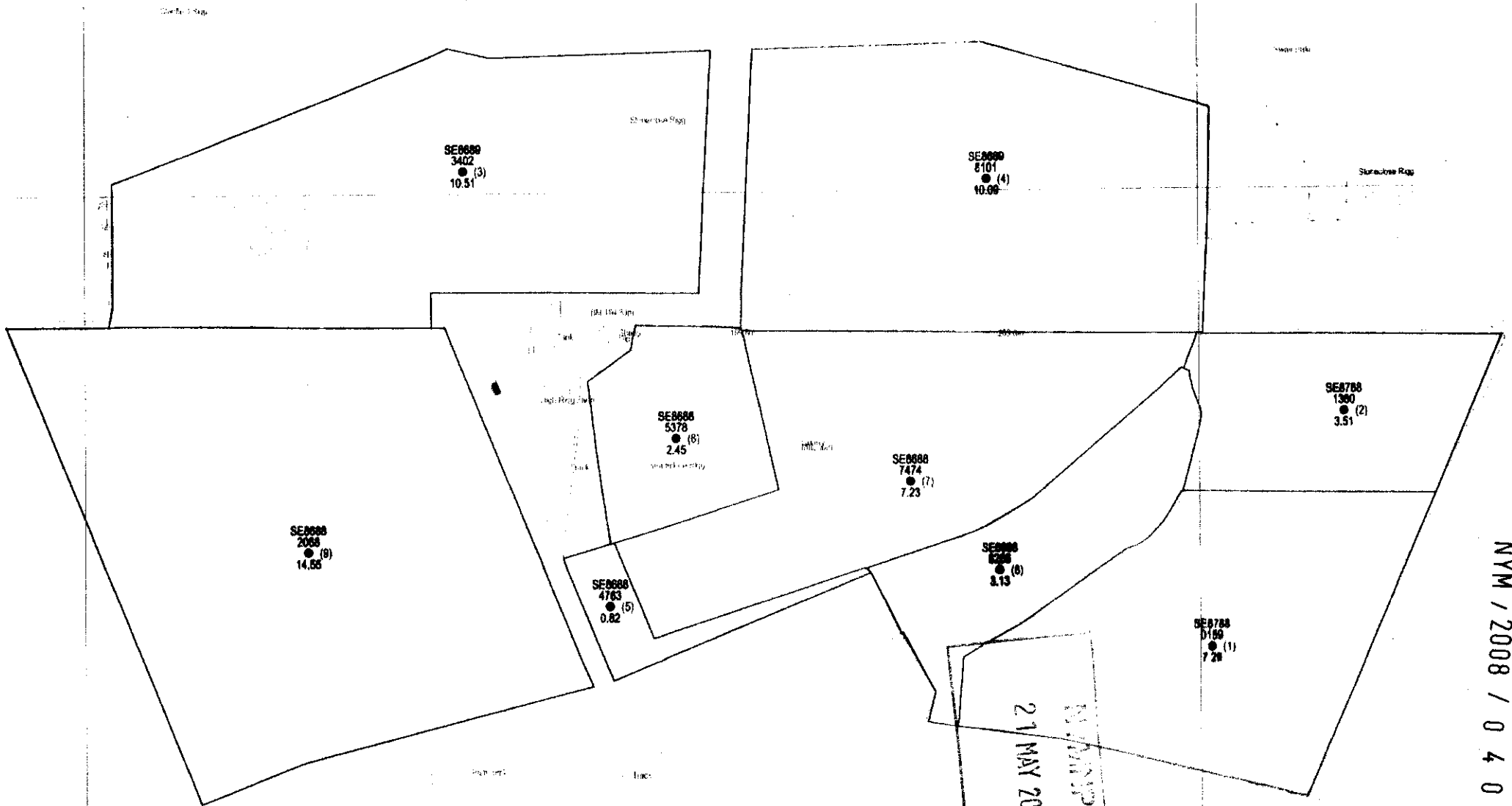

HIGH RIGG FARM

21 MAY 2008  
 NADAPPA

NYM / 2008 / 0400 / FL

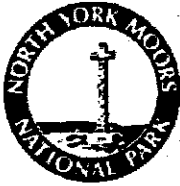

NYM/2008/0400/FL  
 21 MAY 2008  
 081406  
 PTT

North York Moors National Park Authority  
 The Old Vicarage  
 Bondgate  
 Helmstey  
 York  
 YO62 5BP  
 Telephone: 01439 770657  
 Email: dc@northyorkmoors-npa.gov.uk  
 Website: www.moors.nk.net

## Householder Application for Planning Permission for works or extension to a dwelling. Town and Country Planning Act 1990

### Publication of planning applications on council websites

Please note that with the exception of applicant contact details and Certificates of Ownership, the information provided on this application form and in supporting documents may be published on the council's website.

If you have provided any other information as part of your application which falls within the definition of personal data under the Data Protection Act which you do not wish to be published on the council's website, please contact the council's planning department.

Please complete using block capitals and black ink.

It is important that you read the accompanying guidance notes as incorrect completion will delay the processing of your application.

1. Applicant Name and Address		2. Agent Name and Address	
Title:	<input type="checkbox"/> Mr <input type="checkbox"/> Mrs <input type="checkbox"/> Miss <input type="checkbox"/> Other	First name:	<input type="text"/>
First name:	RICHARD	Last name:	<input type="text"/>
Last name:	LALEY	Company (optional):	<input type="text"/>
Company (optional):	<input type="text"/>	Unit:	<input type="text"/>
Unit:	<input type="text"/>	House number:	<input type="text"/>
House name:	HIGH RIGG FARM	House suffix:	<input type="text"/>
Address 1:	HIGH DALBY	House name:	<input type="text"/>
Address 2:	PICKERING	Address 1:	<input type="text"/>
Address 3:	<input type="text"/>	Address 2:	<input type="text"/>
Town:	<input type="text"/>	Address 3:	<input type="text"/>
County:	NORTH YORKSHIRE	Town:	<input type="text"/>
Country:	<input type="text"/>	County:	<input type="text"/>
Postcode:	YO18 7LP	Country:	<input type="text"/>
		Postcode:	<input type="text"/>

### 3. Description of Proposed Works

Please describe the proposed works:

EXTENSION TO TOILET BLOCK WASH ROOM & SHOWER  
 TO PROVIDE ANOTHER WASH ROOM & SHOWER

**3. Description of Proposed Works (continued)**

Has the work already been started without planning permission?  Yes  No

If Yes, please state when the works were started (DD/MM/YYYY):  (date must be pre-application submission)

Has the work already been completed without planning permission?  Yes  No

If Yes, please state when the works were completed (DD/MM/YYYY):  (date must be pre-application submission)

**4. Site Address Details**

Please provide the full postal address of the application site.

Unit:  House number:  House suffix:

House name: VAS ONE

Address 1:

Address 2:

Address 3:

Town:

County:

Postcode (optional):

**5. Pedestrian and Vehicle Access, Roads and Rights of Way**

Is a new or altered vehicle access proposed to or from the public highway?  Yes  No

Is a new or altered pedestrian access proposed to or from the public highway?  Yes  No

Do the proposals require any diversions, extinguishments and/or creation of public rights of way?  Yes  No

If Yes to any questions, please show details on your plans or drawings and state the reference number(s) of the plan(s)/drawing(s):

*RECEIVED  
21 MAY 2008*

**6. Pre-application Advice**

Has assistance or prior advice been sought from the local authority about this application?  Yes  No

If Yes, please complete the following information about the advice you were given. (This will help the authority to deal with this application more efficiently).

Please tick if the full contact details are not known, and then complete as much possible:

Officer name: HILARY SANDERS

Reference:

Date (DD MM YYYY):   
(must be pre-application submission)

Advice given: PROPOSAL THOUGHT TO BE ACCEPTABLE

**7. Trees and Hedges**

Are there any trees or hedges on your own property or on adjoining properties which are within falling distance of your boundary?  Yes  No

If Yes, please mark their position on a scaled plan and state the reference number of any plans or drawings:

Will any trees or hedges need to be removed or pruned in order to carry out your proposal?  Yes  No

If Yes, please show on your plans, indicating the scale, which trees by giving them numbers e.g. T1, T2 etc. and state the reference number of any plans or drawings:

**8. Parking**

Will the proposed works affect existing car parking arrangements?  Yes  No

If Yes, please describe:

**9. Council Employee / Member**

Is the applicant or agent related to any member of staff or elected member of the Council?  Yes  No

If Yes, please provide details:

10. Materials

If applicable, please state what materials are to be used externally. Include type, colour and name for each material:

	Existing (where applicable)	Proposed	Not applicable	Don't Know	Drawing references if applicable
Walls	TIMBER CLAD	TIMBER CLAD	<input type="checkbox"/>	<input type="checkbox"/>	
Roof	CEMENT FIBER	CEMENT FIBER	<input type="checkbox"/>	<input type="checkbox"/>	
Windows	WOOD FRAME	WOOD FRAME	<input type="checkbox"/>	<input type="checkbox"/>	
Doors	WOOD	WOOD NYM/PA 21 MAY 2008	<input type="checkbox"/>	<input type="checkbox"/>	
Boundary treatments (e.g. fences, walls)	STAIN	STAIN	<input type="checkbox"/>	<input type="checkbox"/>	
Vehicle access and hard-standing			<input type="checkbox"/>	<input type="checkbox"/>	
Lighting	LOW LIGHT NIGHT LIGHT	LOW LIGHT NIGHT LIGHT	<input type="checkbox"/>	<input type="checkbox"/>	
Others (please specify)			<input type="checkbox"/>	<input type="checkbox"/>	

Are you supplying additional information on submitted plan(s)/drawing(s)/design and access statement?

Yes  No

If Yes, please state references for the plan(s)/drawing(s)/design and access statement:



**11. Certificates**

One Certificate A, B, C, or D, must be completed, together with the Agricultural Holdings Certificate with this application form

**CERTIFICATE OF OWNERSHIP - CERTIFICATE A**

Town and Country Planning (General Development Procedure) Order 1995 Certificate under Article 7

I certify/The applicant certifies that on the day 21 days before the date of this application nobody except myself/ the applicant was the owner (owner is a person with a freehold interest or leasehold interest with at least 7 years left to run) of any part of the land or building to which the application relates.

Signed - Applicant:

Or signed - Agent:

Date (DD/MM/YYYY):

[Redacted Signature]

[Redacted Signature]

15/05/08

**CERTIFICATE OF OWNERSHIP - CERTIFICATE B**

Town and Country Planning (General Development Procedure) Order 1995 Certificate under Article 7

I certify/ The applicant certifies that I have/the applicant has given the requisite notice to everyone else (as listed below) who, on the day 21 days before the date of this application, was the owner (owner is a person with a freehold interest or leasehold interest with at least 7 years left to run) of any part of the land or building to which this application relates.

Name of Owner	Address	Date Notice Served

21 MAY 2008

Signed - Applicant:

Or signed - Agent:

Date (DD/MM/YYYY):

[Redacted Signature]

[Redacted Signature]

[Redacted Signature]

**CERTIFICATE OF OWNERSHIP - CERTIFICATE C**

Town and Country Planning (General Development Procedure) Order 1995 Certificate under Article 7

I certify/ The applicant certifies that:

- Neither Certificate A or B can be issued for this application
- All reasonable steps have been taken to find out the names and addresses of the other owners (owner is a person with a freehold interest or leasehold interest with at least 7 years left to run) of the land or building, or of a part of it, but I have/ the applicant has been unable to do so.

The steps taken were:

[Redacted Text]

Name of Owner	Address	Date Notice Served

Notice of the application has been published in the following newspaper (circulating in the area where the land is situated):

On the following date (which must not be earlier than 21 days before the date of the application):

[Redacted Newspaper Name]

[Redacted Date]

Signed - Applicant:

Or signed - Agent:

Date (DD/MM/YYYY):

[Redacted Signature]

[Redacted Signature]

[Redacted Signature]

**11. Certificates (continued)**

**CERTIFICATE OF OWNERSHIP - CERTIFICATE D**

**Town and Country Planning (General Development Procedure) Order 1995 Certificate under Article 7**

I certify/ The applicant certifies that:

- Certificate A cannot be issued for this application
- All reasonable steps have been taken to find out the names and addresses of everyone else who, on the day 21 days before the date of this application, was the owner (*owner is a person with a freehold interest or leasehold interest with at least 7 years left to run*) of any part of the land to which this application relates, but I have/ the applicant has been unable to do so.

The steps taken were:

Notice of the application has been published in the following newspaper (circulating in the area where the land is situated):

On the following date (which must not be earlier than 21 days before the date of the application):

Signed - Applicant:

Or signed - Agent:

Date (DD/MM/YYYY):

**AGRICULTURAL HOLDINGS CERTIFICATE**

**Town and Country Planning (General Development Procedure) Order 1995 Certificate under Article 7**

**Agricultural Land Declaration - You Must Complete Either A or B**

(A) None of the land to which the application relates is, or is part of, an agricultural holding.

Signed - Applicant:

Or signed - Agent:

Date (DD/MM/YYYY):

B) I have/ The applicant has given the requisite notice to every person other than myself/ the applicant who, on the day 21 days before the date of this application, was a tenant of an agricultural holding on all or part of the land to which this application relates, as listed below:

Name of Tenant	Address	Date Notice Served

Signed - Applicant:

Or signed - Agent:

Date (DD/MM/YYYY):

**12. Planning Application Requirements - Checklist**

Please read the following checklist to make sure you have sent all the information in support of your proposal. Failure to submit all information required will result in your application being deemed invalid. It will not be considered valid until all information required by the Local Planning Authority has been submitted.

- |   |   |   |
|---|---|---|
| 3 copies of a completed and dated application form: <input type="checkbox"/>  | 3 copies of a design and access statement where proposed works fall within one of the following designated areas: <input type="checkbox"/> <ul style="list-style-type: none"> <li>• National Park</li> <li>• Site of special scientific interest</li> <li>• Conservation area</li> <li>• Area of outstanding natural beauty</li> <li>• World Heritage Site</li> <li>• The Broads</li> </ul> | The correct fee: <input type="checkbox"/>   |
| 3 copies of a plan which identifies the land to which the application relates drawn to an identified scale and showing the direction of North: <input type="checkbox"/> |   | 3 copies of the completed, dated Article 7 Certificate (Agricultural Holdings): <input type="checkbox"/>        |
| 3 copies of other plans and drawings or information necessary to describe the subject of the application: <input type="checkbox"/>                                      |   | 3 copies of the completed, dated Ownership Certificate (A, B, C or D - as applicable): <input type="checkbox"/> |

**13. Declaration**

I/we hereby apply for planning permission/consent as described in this form and the accompanying plans/drawings and additional information.

Signed - Applicant:

Or signed - Agent:

Date (DD/MM/YYYY):

15/05/08

(date cannot be pre-application)

**14. Applicant Contact Details**

Telephone numbers

Country code: National number: Extension number:

Country code: Mobile number (optional):

Country code: Fax number (optional):

Email address (optional):

**15. Agent Contact Details**

Telephone numbers

Country code: National number: Extension number:

Country code: Mobile number (optional):

Country code: Fax number (optional):

Email address (optional):

**16. Site Visit**

Can the site be seen from a public road, public footpath, bridleway or other public land?  Yes  No

If the planning authority needs to make an appointment to carry out a site visit, whom should they contact? (Please select only one)  Agent  Applicant  Other (if different from the agent/applicant's details)

If Other has been selected, please provide:

Contact name:  Telephone number:

Email address:

**12. Planning Application Requirements - Checklist**

Please read the following checklist to make sure you have sent all the information in support of your proposal. Failure to submit all information required will result in your application being deemed invalid. It will not be considered valid until all information required by the Local Planning Authority has been submitted. The correct fee:  The original and 3 copies of the following documents:

The completed and dated application form <input type="checkbox"/>	The completed, dated Article 7 Certificate (Agricultural Holdings) <input type="checkbox"/>	A design and access statement where proposed works fall within one of the following designated areas: <input type="checkbox"/>
A plan which identifies the land to which the application relates drawn to an identified scale and showing the direction of north <input type="checkbox"/>	The completed, dated Ownership Certificate (A, B, C or D - as applicable) <input type="checkbox"/>	<ul style="list-style-type: none"> <li>• National Park</li> <li>• Site of special scientific interest</li> <li>• Conservation area</li> <li>• Area of outstanding natural beauty</li> <li>• World Heritage Site</li> <li>• The Broads</li> </ul>
Other plans and drawings or information necessary to describe the subject of the application <input type="checkbox"/>		

NYM/2008/0400/FL  
 21 MAY 2008

25. Certificates

One Certificate A, B, C, or D, must be completed, together with the Agricultural Holdings Certificate with this application form

CERTIFICATE OF OWNERSHIP - CERTIFICATE A

Town and Country Planning (General Development Procedure) Order 1995 Certificate under Article 7

I certify/The applicant certifies that on the day 21 days before the date of this application nobody except myself/ the applicant was the owner (owner is a person with a freehold interest or leasehold interest with at least 7 years left to run) of any part of the land or building to which the application relates.

Signed - Applicant:

Or signed - Agent:

Date (DD/MM/YYYY):

[Redacted signature box]

[Redacted signature box]

05/06/08

CERTIFICATE OF OWNERSHIP - CERTIFICATE B

Town and Country Planning (General Development Procedure) Order 1995 Certificate under Article 7

I certify/ The applicant certifies that I have/the applicant has given the requisite notice to everyone else (as listed below) who, on the day 21 days before the date of this application, was the owner (owner is a person with a freehold interest or leasehold interest with at least 7 years left to run) of any part of the land or building to which this application relates.

Name of Owner	Address	Date Notice Served

Signed - Applicant:

Or signed - Agent:

Date (DD/MM/YYYY):

[Redacted signature box]

[Redacted signature box]

[Redacted signature box]

CERTIFICATE OF OWNERSHIP - CERTIFICATE C

Town and Country Planning (General Development Procedure) Order 1995 Certificate under Article 7

I certify/ The applicant certifies that:

- Neither Certificate A or B can be issued for this application
- All reasonable steps have been taken to find out the names and addresses of the other owners (owner is a person with a freehold interest or leasehold interest with at least 7 years left to run) of the land or building, or of a part of it, but I have/ the applicant has been unable to do so.

The steps taken were:

[Redacted text box for steps taken]

Name of Owner	Address	Date Notice Served

Notice of the application has been published in the following newspaper (circulating in the area where the land is situated):

On the following date (which must not be earlier than 21 days before the date of the application):

[Redacted newspaper name box]

[Redacted date box]

Signed - Applicant:

Or signed - Agent:

Date (DD/MM/YYYY):

[Redacted signature box]

[Redacted signature box]

[Redacted signature box]

**25. Certificates (continued)**

**CERTIFICATE OF OWNERSHIP - CERTIFICATE D**

Town and Country Planning (General Development Procedure) Order 1995 Certificate under Article 7

I certify/ The applicant certifies that:

- Certificate A cannot be issued for this application
- All reasonable steps have been taken to find out the names and addresses of everyone else who, on the day 21 days before the date of this application, was the owner (*owner is a person with a freehold interest or leasehold interest with at least 7 years left to run*) of any part of the land to which this application relates, but I have/ the applicant has been unable to do so.

The steps taken were:

Notice of the application has been published in the following newspaper (circulating in the area where the land is situated):

On the following date (which must not be earlier than 21 days before the date of the application):

Signed - Applicant:

Or signed - Agent:

Date (DD/MM/YYYY):

**AGRICULTURAL HOLDINGS CERTIFICATE**

Town and Country Planning (General Development Procedure) Order 1995 Certificate under Article 7

Agricultural Land Declaration - You Must Complete Either A or B

(A) ~~None of the land to which the application relates is, or is part of, an agricultural holding.~~

Signed - Applicant:

Or signed - Agent:

Date (DD/MM/YYYY):

B) I have/ The applicant has given the requisite notice to every person other than myself/ the applicant who, on the day 21 days before the date of this application, was a tenant of an agricultural holding on all or part of the land to which this application relates, as listed below:

Name of Tenant	Address	Date Notice Served
NO OTHER TENANT		

Signed - Applicant:

Or signed - Agent:

Date (DD/MM/YYYY):

05/06/08

**26. Planning Application Requirements - Checklist**

Please read the following checklist to make sure you have sent all the information in support of your proposal. Failure to submit all information required will result in your application being deemed invalid. It will not be considered valid until all information required by the Local Planning Authority has been submitted.

- |  |   |
|--|---|
| <p>3 copies of a completed and dated application form: <input type="checkbox"/></p> <p>3 copies of the plan which identifies the land to which the application relates drawn to an identified scale and showing the direction of North: <input type="checkbox"/></p> <p>3 copies of other plans and drawings or information necessary to describe the subject of the application: <input type="checkbox"/></p> | <p>The correct fee: <input type="checkbox"/></p> <p>3 copies of a design and access statement: <input type="checkbox"/></p> <p>3 copies of the completed, dated Article 7 Certificate (Agricultural Holdings): <input type="checkbox"/></p> <p>3 copies of the completed, dated Ownership Certificate (A, B, C, or D - as applicable): <input type="checkbox"/></p> |
|--|---|

**27. Declaration**

I/we hereby apply for planning permission/consent as described in this form and the accompanying plans/drawings and additional information.

Signed - Applicant:

Or signed - Agent:

Date (DD/MM/YYYY):

(date cannot be ...)

NYM / 2008 / 0 4 0 0 / F L

High Rigg Farm  
High Dalby  
Pickering  
N Yorks  
YO18 7LP

Tel [REDACTED]

**Design & Access for shower and pot washing room**

The design of this extension to toilet and shower block will be of the same as already there.  
The access will be from external doors as shown on the plans on foot from the campsite.

**Disability & Discrimination**

The floors will be level or slightly sloping to the drain in the case of the shower room.  
Doors will be outwardly opening of suitable width and grab handles will be fitted.

[REDACTED]

05 June 2008

NYMNPA  
-9 JUN 2008  
[Signature]