

1:50 PROPOSED SITE ENTRANCE

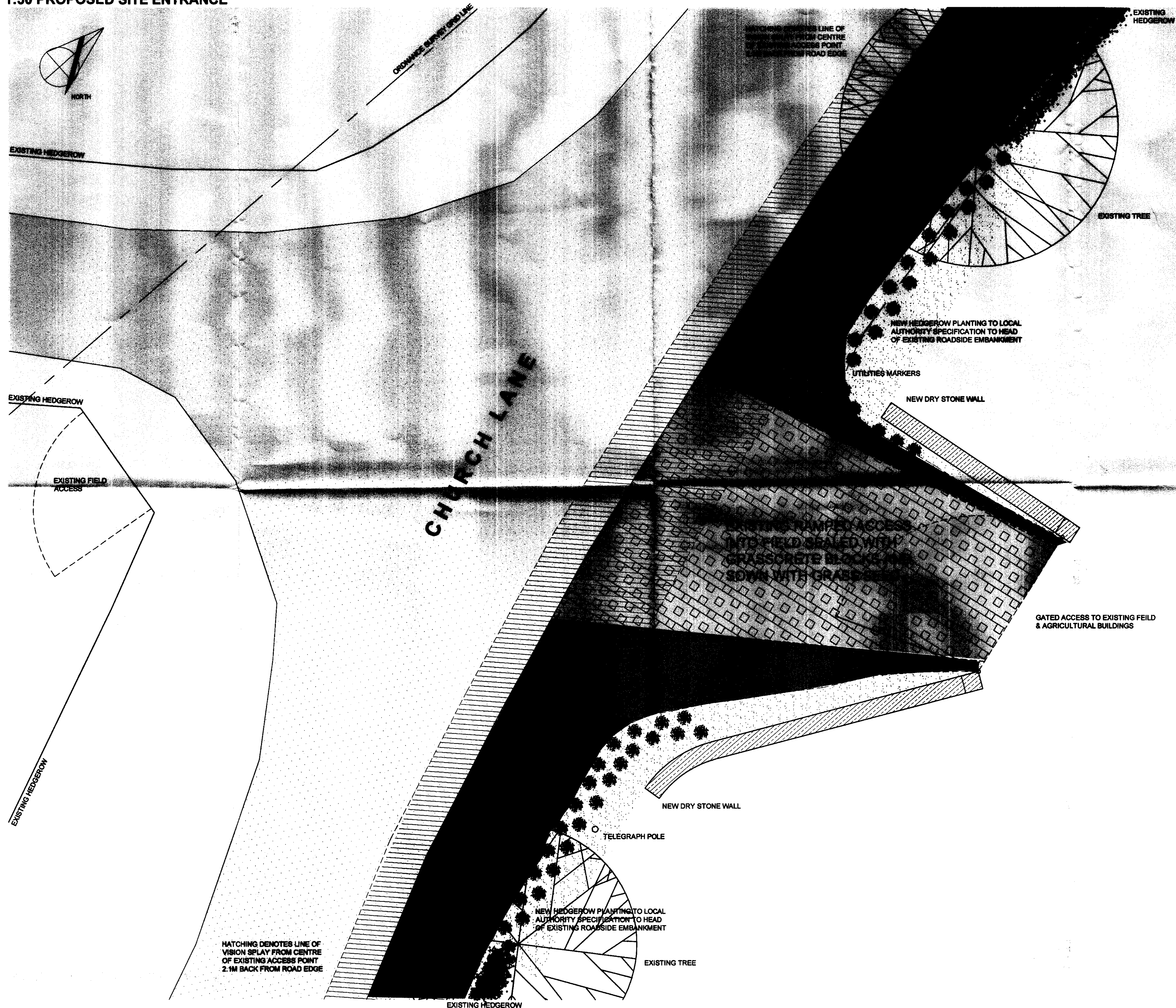

DRAWING STATUS: PLANNING APPLICATION

DRAWN BY: JFD

DATE: 15 MAY 2008

DESIGN & ACCESS STATEMENT:

THE PROPOSED AMENDMENTS TO THE EXISTING FIELD ENTRANCE ARE TO CREATE A SAFE AND PRACTICAL ENTRANCE FOR THE UTILISATION OF THE EXISTING STABLES AND PADDOCKS.

IT IS PROPOSED THAT THE FIELD WILL BE SUB-DIVIDED INTO PADDOCKS WITH HORSES AND OTHER LIVESTOCK BEING KEPT ON THE AGRICULTURAL HOLDING.

TO IMPLEMENT THE WORKS THE EXISTING RAMPED ACCESS INTO THE FIELD HAS BEEN GRADED BACK TO PROVIDE A SAFE GRADIENT WITH VEHICLES ABLE TO PULL INTO THE ENTRANCE WHILST THE GATE IS OPENED. SIMILARLY, VEHICLES CAN THEN LEAVE THE FIELD AND SECURE THE GATE WITHOUT HINDERING THE TRAFFIC ON THE ADJACENT ROAD.

THE ENTRANCE WILL BE FRAMED WITH A TRADITIONAL DRY STONE WALL (LESS THAN 1 METRE IN HEIGHT). THIS WILL FOLLOW THE LINE OF THE RAMPED ACCESS INTO THE FIELD WITH THE ADJACENT EMBANKMENTS SOWN WITH GRASS SEED TO CREATE A VERGE IN KEEPING WITH THE SURROUNDING AREA.

THE FIELD BOUNDARY IMMEDIATELY ADJACENT TO CHURCH LANE HAS AN EXISTING HEDGEROW WHICH WILL BE REINSTATED TO THE CORRECT SPECIES AND DENSITY OF PLANTING UNDER THE DIRECTION OF THE LOCAL AUTHORITY. THE HEDGEROW WILL BE PLANTED TO OVERLAP THE ENDS OF THE NEW DRYSTONE WALL, THEREBY LIMITING THE IMPACT OF THE NEW WALLS ON THE VIEWS FROM THE SURROUNDING AREA.

AS THE SITE ENTRANCE IS ON A GRADIENT IT IS PROPOSED TO USE A 'GRASSCRETE BLOCK' TO FORM A PARTIALLY SEALED SURFACE INTO THE FIELD. THIS APPROACH WILL CREATE A FIRM STRUCTURAL SURFACE INTO THE FIELD WHICH CAN BE SOWN WITH GRASS SEED AND SO BLEND INTO THE SURROUNDING VERGES. AS THIS SURFACE IS ALSO POROUS IT WILL ALSO HAVE THE ADDED BENEFIT OF PREVENTING WATER RUNNING OFF INTO THE ROAD AREA ITSELF.

THE PROPOSED WORKS TO THE EXISTING FIELD ENTRANCE WILL ALLOW THE EXISTING USE OF THIS AGRICULTURAL HOLDING TO REMAIN A VIABLE STABLING AND GRAZING AREA FOR LIVESTOCK WHICH IS SERVICED VIA VEHICLES ENTERING AND LEAVING SAFELY OFF CHURCH LANE. THE ADDITION OF THE TRADITIONAL DRY STONE WALLS TO THE SIDES OF THE ENTRANCE, FRAMED BY THE REPLANTING OF THE HEDGEROW AND ADJACENT VERGES WILL CREATE AN ATTRACTIVE ADDITION ALONG THIS LENGTH OF CHURCH LANE.

PROJECT: CHURCH LANE, FYLINGDALES.

CLIENT: PAUL WILSON

DWG TITLE: PROPOSED ACCESS ALTERATIONS TO EXISTING AGRICULTURAL HOLDING

DWG SCALE: 1:50 @ A1

DWG NO: CL.PL-02

REV: N/A

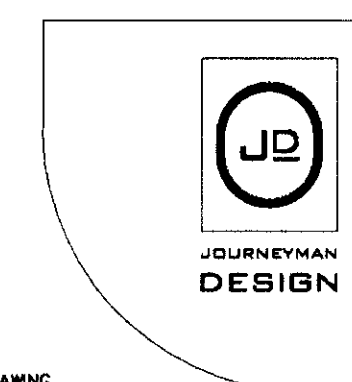

NOTE: DO NOT SCALE FROM THIS DRAWING

UNITY CENTRE, 85 BOLE HILL ROAD, SHEFFIELD, S6 6DQ
TEL: 0114 2864433 / E-MAIL: john@journeymandesign.co.uk

**SCHEMATIC ARRANGEMENT OF EXISTING AGRICULTURAL HOLDING
TO FACILITATE STABLING OF HORSES.**

KEY:

INDIVIDUAL STABLES

● TACK ROOM / BEDDING & EQUIPMENT STORE

P1 TO 4 INC. INDIVIDUAL PADDOCKS

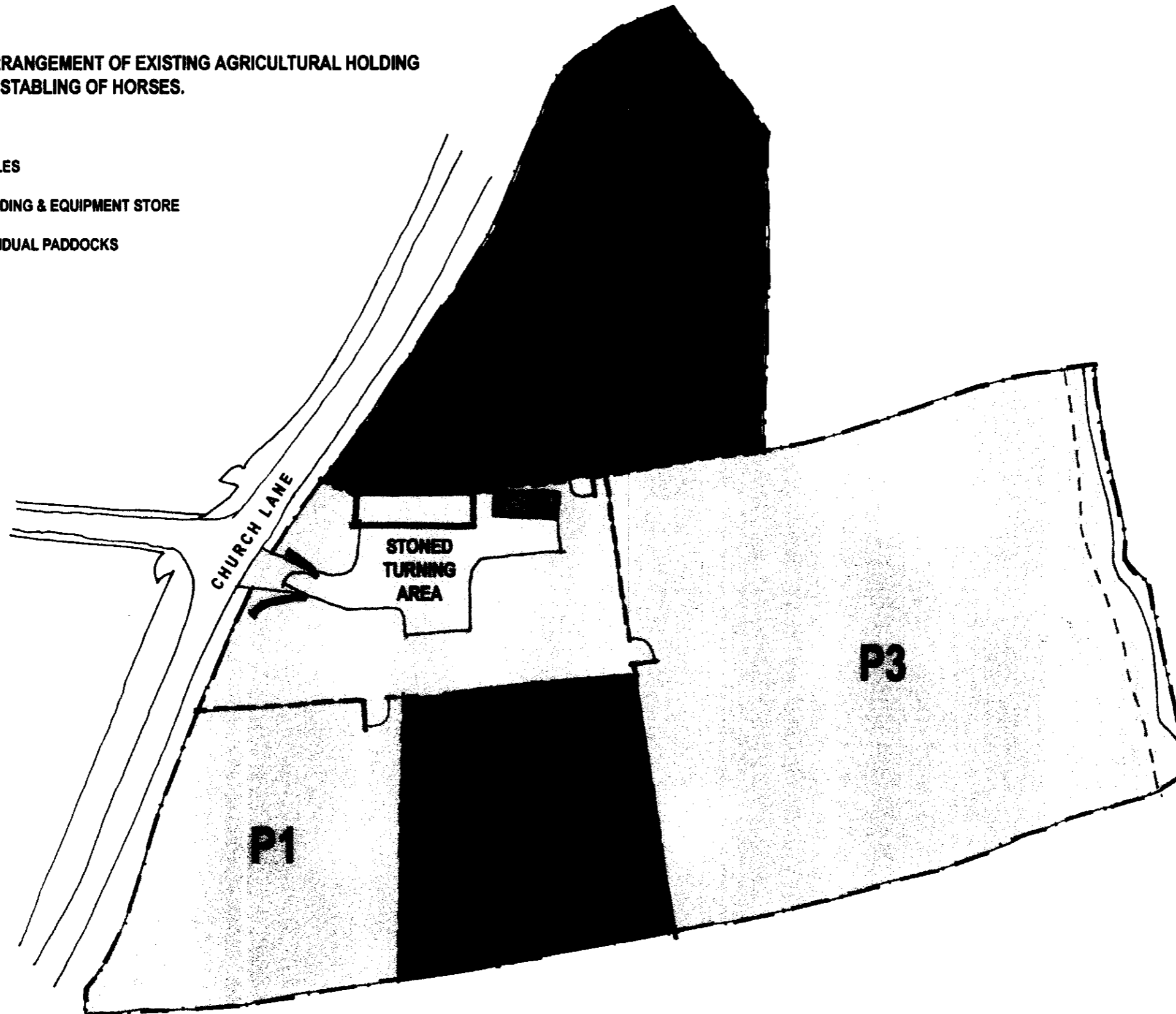

NYMNPA
20 JUN 2008

**CHURCH LANE. FYLINGDALES
PL-03 Paddock ARRANGEMENT**

18 JUNE 2008

1:1250 SITE LOCATION PLAN

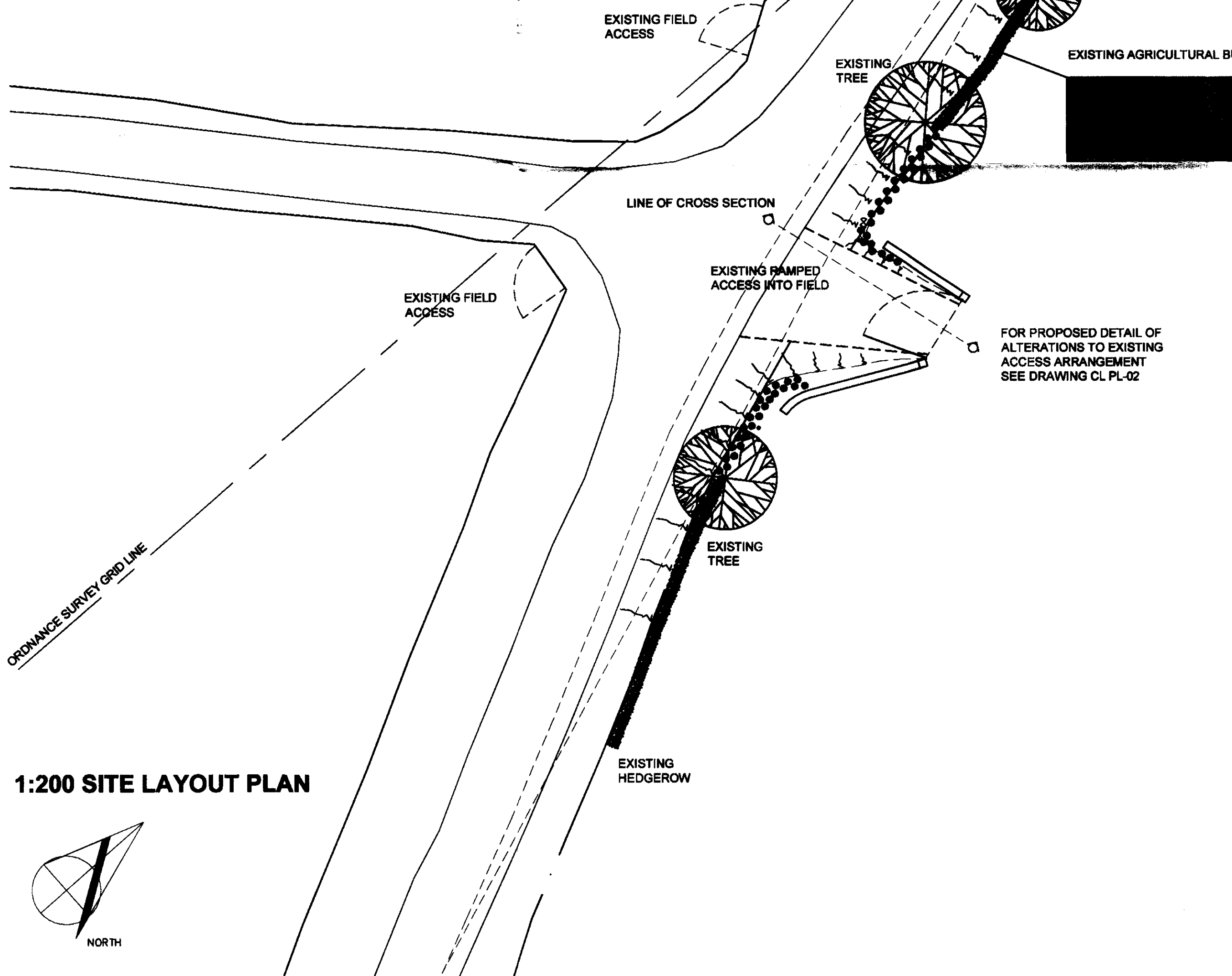
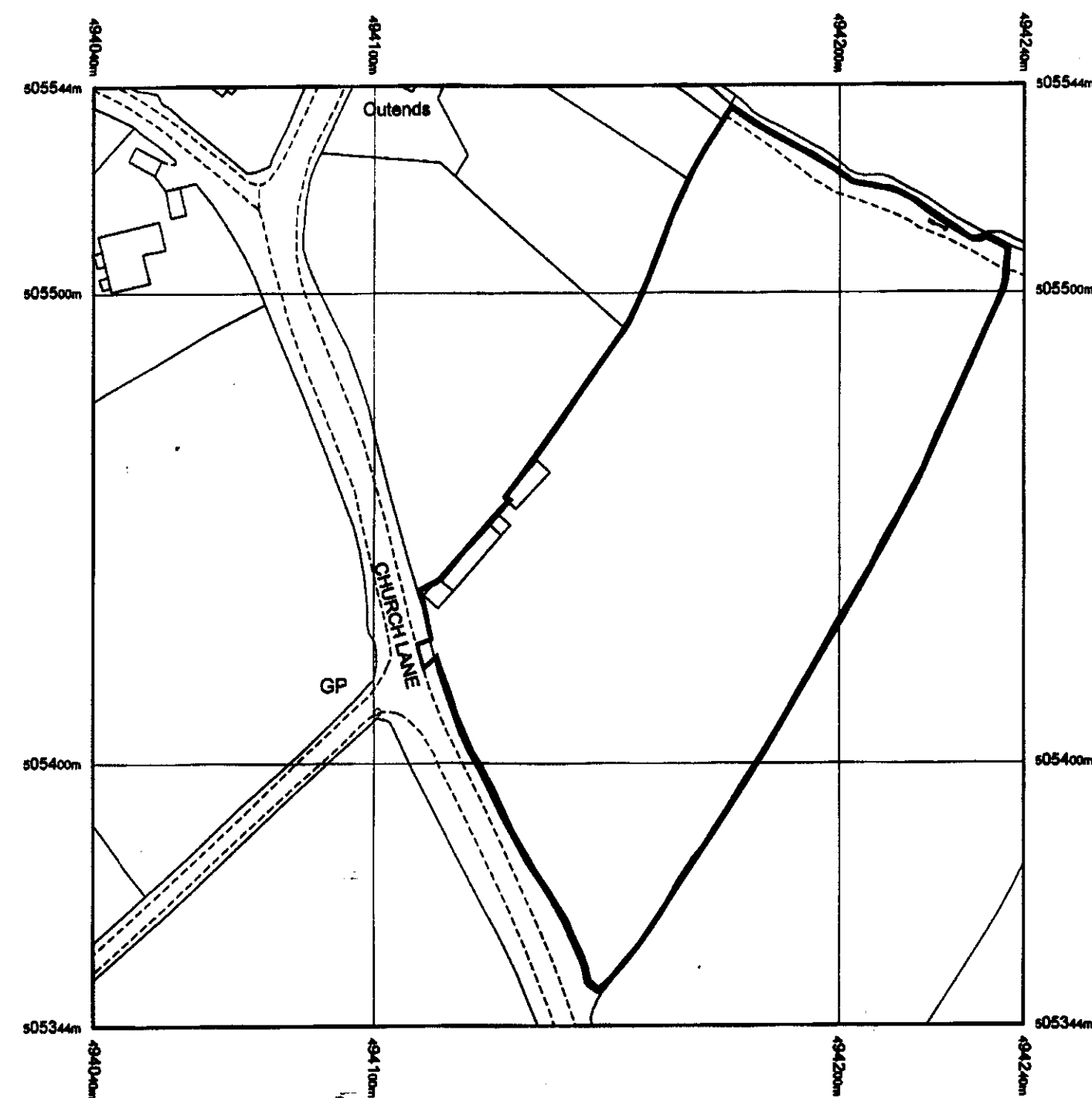

1:200 SITE LAYOUT PLAN

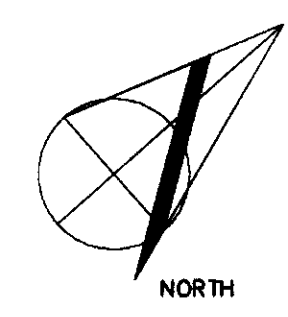

AERIAL PHOTOGRAPH OF EXISTING FIELD ACCESS

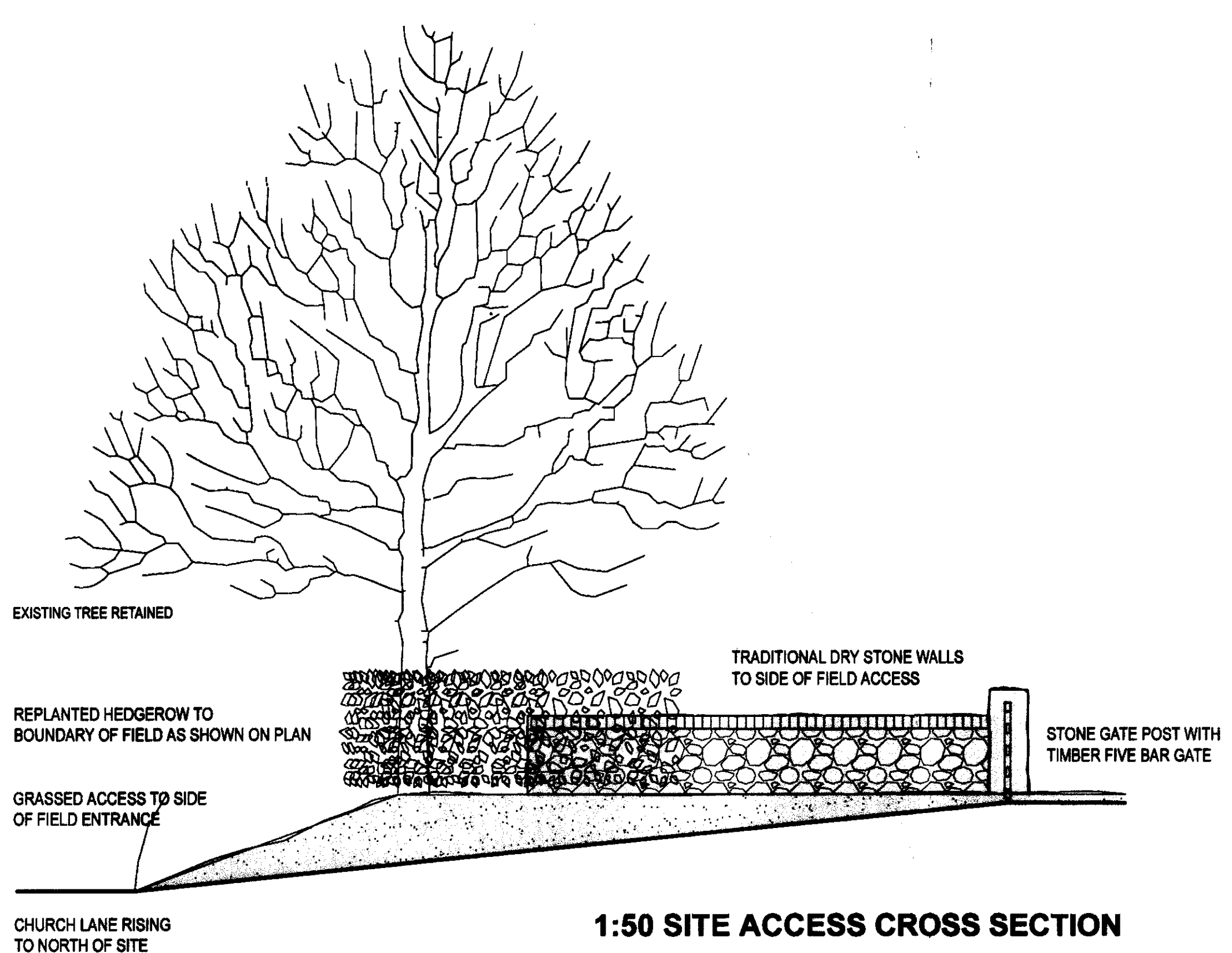

1:50 SITE ACCESS CROSS SECTION

DRAWING STATUS: PLANNING APPLICATION
DRAWN BY: JFD
DATE: 15 MAY 2008

DESIGN & ACCESS STATEMENT:
 THE PROPOSED AMENDMENTS TO THE EXISTING FIELD ENTRANCE ARE TO CREATE A SAFE AND PRACTICAL ENTRANCE FOR THE UTILISATION OF THE EXISTING STABLES AND PADDOCKS.
 IT IS PROPOSED THAT THE FIELD WILL BE SUB-DIVIDED INTO PADDOCKS WITH HORSES AND OTHER LIVESTOCK BEING KEPT ON THE AGRICULTURAL HOLDING.
 TO IMPLEMENT THE WORKS THE EXISTING RAMPED ACCESS INTO THE FIELD HAS BEEN GRADED BACK TO PROVIDE A SAFE GRADIENT WITH VEHICLES ABLE TO PULL INTO THE ENTRANCE WHILST THE GATE IS OPENED. SIMILARLY, VEHICLES CAN THEN LEAVE THE FIELD AND SECURE THE GATE WITHOUT HINDERING THE TRAFFIC ON THE ADJACENT ROAD.

THE ENTRANCE WILL BE FRAMED WITH A TRADITIONAL DRY STONE WALL (LESS THAN 1 METRE IN HEIGHT). THIS WILL FOLLOW THE LINE OF THE RAMPED ACCESS INTO THE FIELD WITH THE ADJACENT EMBANKMENTS SOWN WITH GRASS SEED TO CREATE A VERGE IN KEEPING WITH THE SURROUNDING AREA.
 THE FIELD BOUNDARY IMMEDIATELY ADJACENT TO CHURCH LANE HAS AN EXISTING HEDGEROW WHICH WILL BE REINSTATED TO THE CORRECT SPECIES AND DENSITY OF PLANTING UNDER THE DIRECTION OF THE LOCAL AUTHORITY. THE HEDGEROW WILL BE PLANTED TO OVERLAP THE ENDS OF THE NEW DRYSTONE WALL, THEREBY LIMITING THE IMPACT OF THE NEW WALLS ON THE VIEWS FROM THE SURROUNDING AREA.

AS THE SITE ENTRANCE IS ON A GRADIENT IT IS PROPOSED TO USE A 'GRASSCRETE BLOCK' TO FORM A PARTIALLY SEALED SURFACE INTO THE FIELD. THIS APPROACH WILL CREATE A FIRM STRUCTURAL SURFACE INTO THE FIELD WHICH CAN BE SOWN WITH GRASS SEED AND SO BLEND INTO THE SURROUNDING VERGES. AS THIS SURFACE IS ALSO POROUS IT WILL ALSO HAVE THE ADDED BENEFIT OF PREVENTING WATER RUNNING OFF INTO THE ROAD AREA ITSELF.

THE PROPOSED WORKS TO THE EXISTING FIELD ENTRANCE WILL ALLOW THE EXISTING USE OF THIS AGRICULTURAL HOLDING TO REMAIN A VIABLE STABLING AND GRAZING AREA FOR LIVESTOCK WHICH IS SERVICED VIA VEHICLES ENTERING AND LEAVING SAFELY OFF CHURCH LANE. THE ADDITION OF THE TRADITIONAL DRY STONE WALLS TO THE SIDES OF THE ENTRANCE, FRAMED BY THE REPLANTING OF THE HEDGEROW AND ADJACENT VERGES WILL CREATE AN ATTRACTIVE ADDITION ALONG THIS LENGTH OF CHURCH LANE.

PROJECT: CHURCH LANE, FYLINGDALES.
CLIENT: PAUL WILSON
DWG TITLE: SITE LOCATION
DWG SCALE: 1:50/ 1:200/ 1:1250 @ A1
DWG NO: CL.PL-01
REV: N/A

NOTE: DO NOT SCALE FROM THIS DRAWING
 UNITY CENTRE, 85 BOLE HILL ROAD, SHEFFIELD, S6 5DD
 TEL: 0114 2864433 / E-MAIL: john@journeymandesign.co.uk

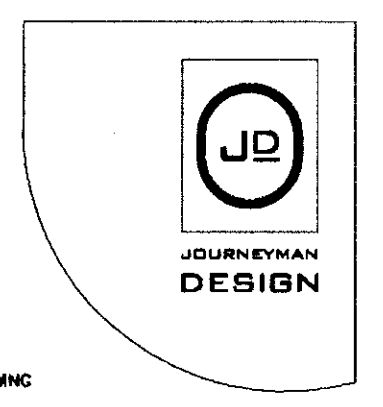

1:1250 SITE LOCATION PLAN

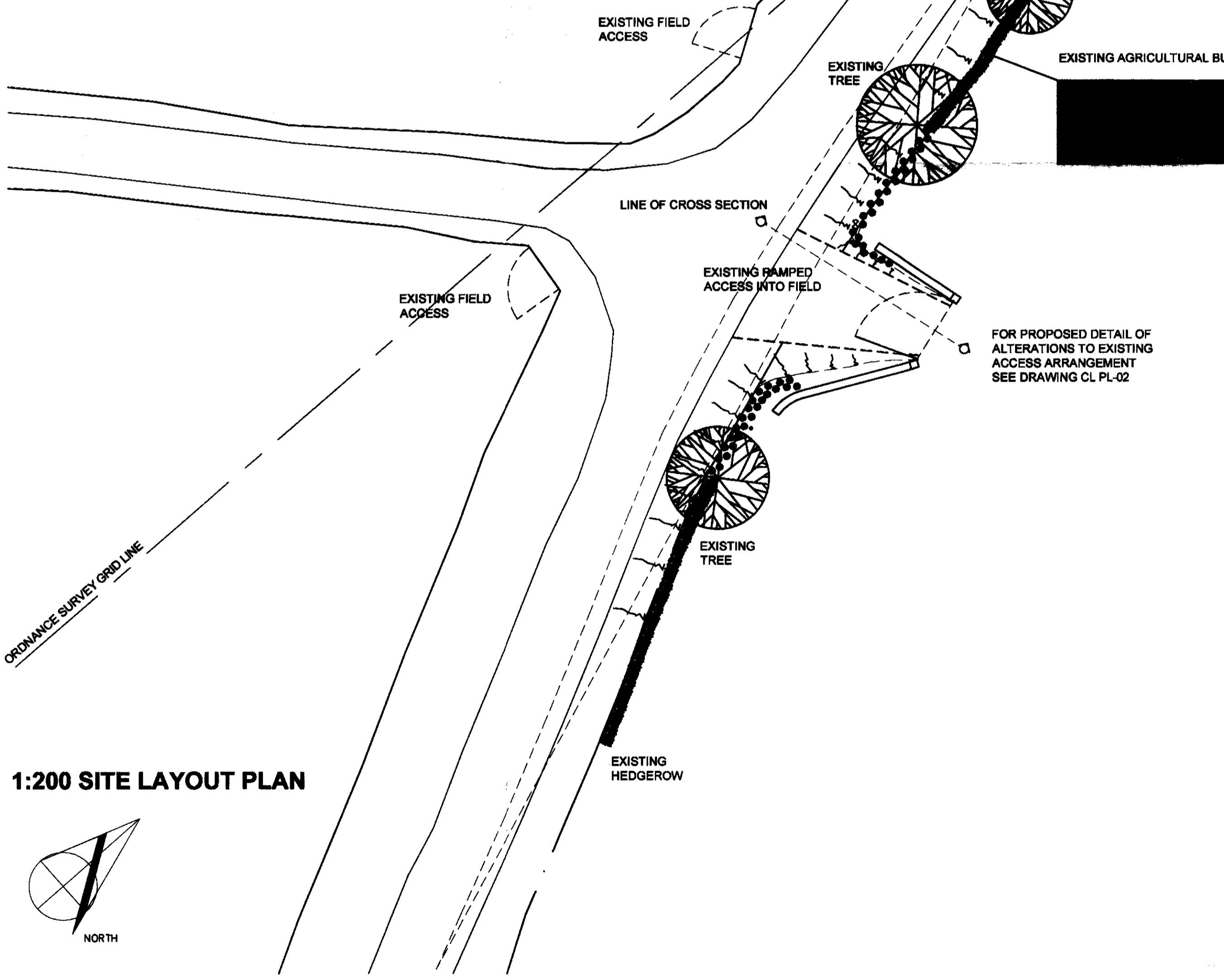
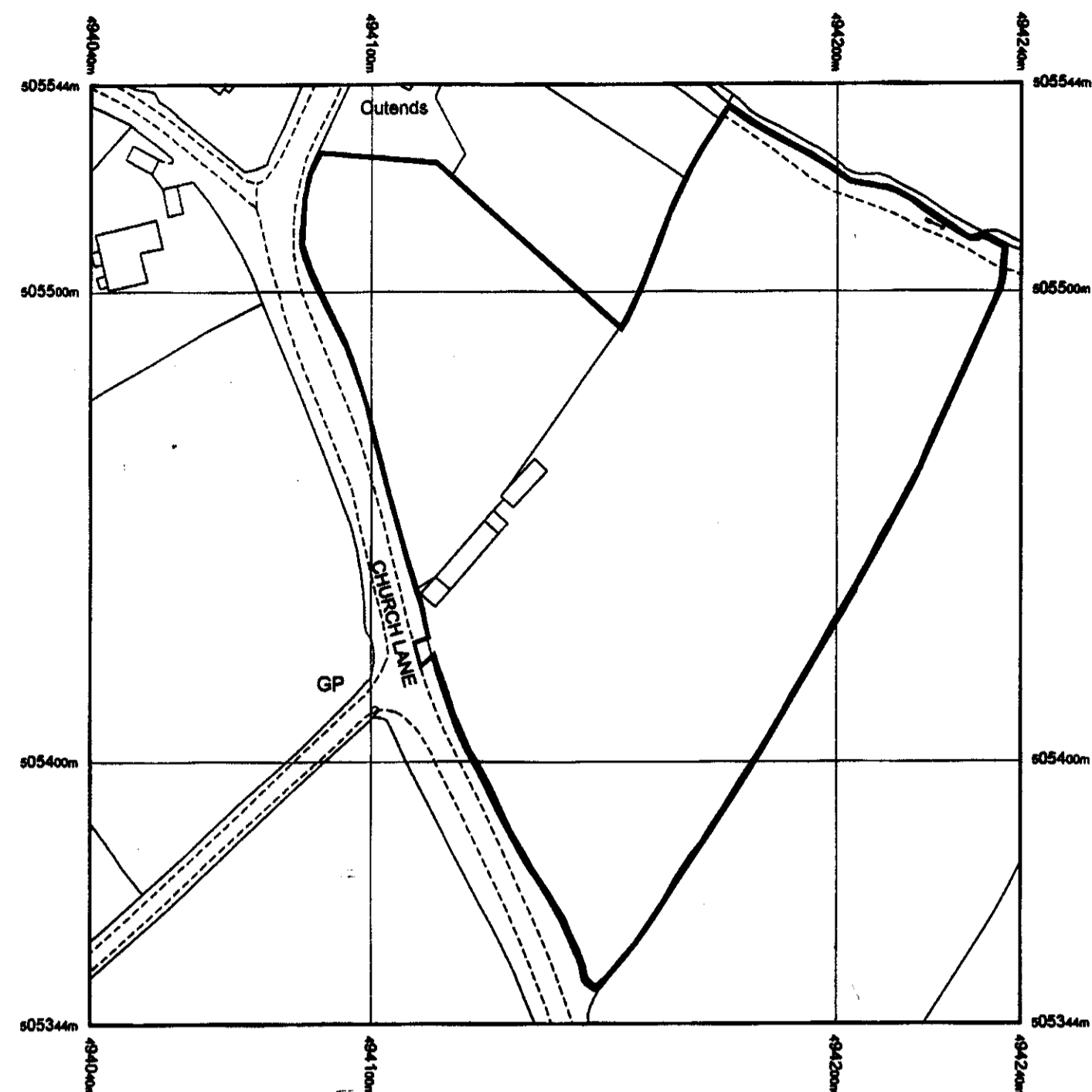

1:200 SITE LAYOUT PLAN

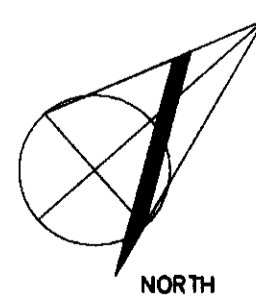

AERIAL PHOTOGRAPH OF EXISTING FIELD ACCESS

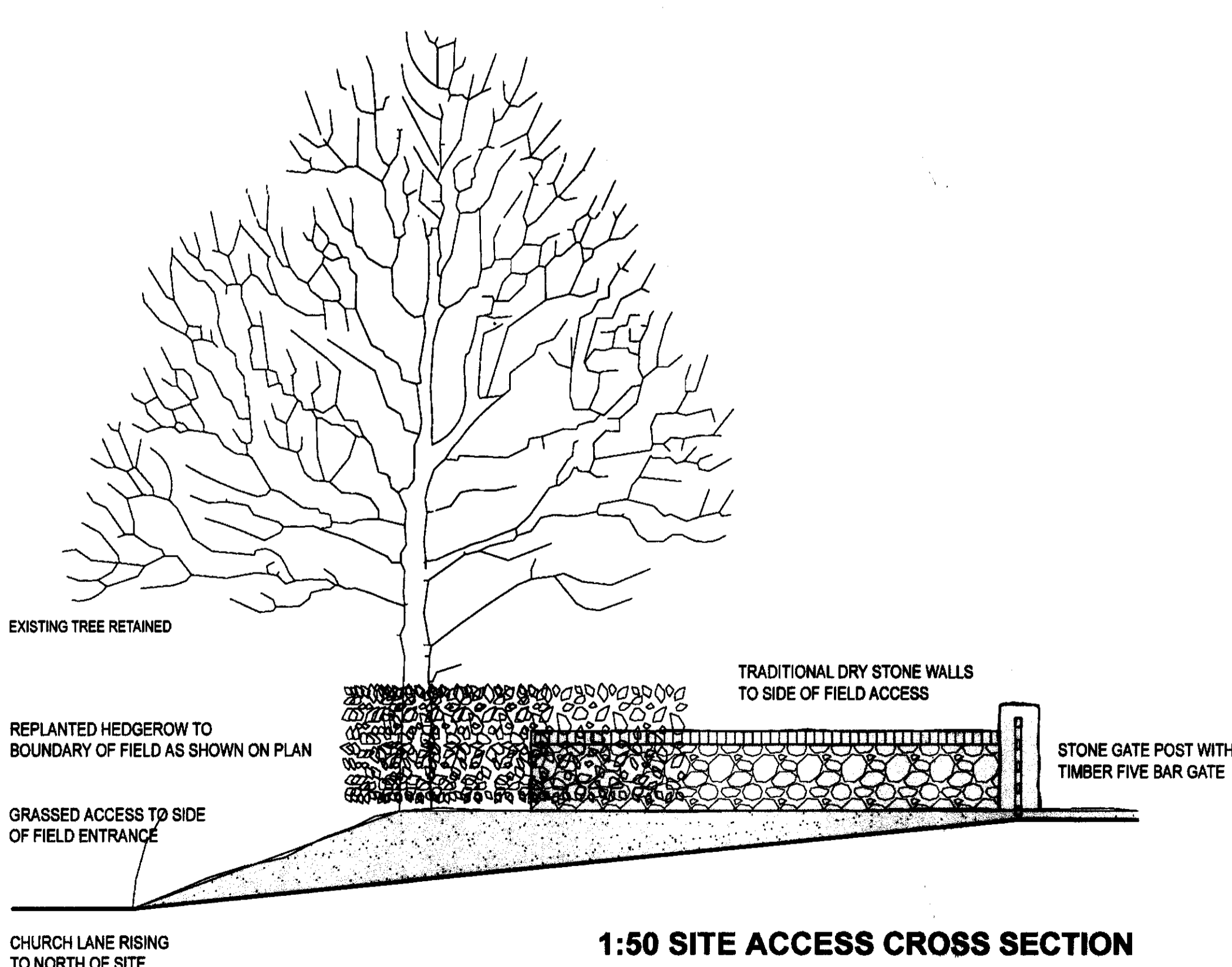

1:50 SITE ACCESS CROSS SECTION

DRAWING STATUS: PLANNING APPLICATION
 DRAWN BY: JFD
 DATE: 15 MAY 2008

DESIGN & ACCESS STATEMENT:
 THE PROPOSED AMENDMENTS TO THE EXISTING FIELD ENTRANCE ARE TO CREATE A SAFE AND PRACTICAL ENTRANCE FOR THE UTILISATION OF THE EXISTING STABLES AND PADDOCKS.
 IT IS PROPOSED THAT THE FIELD WILL BE SUB-DIVIDED INTO PADDOCKS WITH HORSES AND OTHER LIVESTOCK BEING KEPT ON THE AGRICULTURAL HOLDING.
 TO IMPLEMENT THE WORKS THE EXISTING RAMPED ACCESS INTO THE FIELD HAS BEEN GRADED BACK TO PROVIDE A SAFE GRADIENT WITH VEHICLES ABLE TO PULL INTO THE ENTRANCE WHILST THE GATE IS OPENED. SIMILARLY, VEHICLES CAN THEN LEAVE THE FIELD AND SECURE THE GATE WITHOUT HINDERING THE TRAFFIC ON THE ADJACENT ROAD.

THE ENTRANCE WILL BE FRAMED WITH A TRADITIONAL DRY STONE WALL (LESS THAN 1 METRE IN HEIGHT). THIS WILL FOLLOW THE LINE OF THE RAMPED ACCESS INTO THE FIELD WITH THE ADJACENT EMBANKMENTS SOWN WITH GRASS SEED TO CREATE A VERGE IN KEEPING WITH THE SURROUNDING AREA.

THE FIELD BOUNDARY IMMEDIATELY ADJACENT TO CHURCH LANE HAS AN EXISTING HEDGEROW WHICH WILL BE REINSTATED TO THE CORRECT SPECIES AND DENSITY OF PLANTING UNDER THE DIRECTION OF THE LOCAL AUTHORITY. THE HEDGEROW WILL BE PLANTED TO OVERLAP THE ENDS OF THE NEW DRYSTONE WALL, THEREBY LIMITING THE IMPACT OF THE NEW WALLS ON THE VIEWS FROM THE SURROUNDING AREA.

AS THE SITE ENTRANCE IS ON A GRADIENT IT IS PROPOSED TO USE A 'GRASSCRETE BLOCK' TO FORM A PARTIALLY SEALED SURFACE INTO THE FIELD. THIS APPROACH WILL CREATE A FIRM STRUCTURAL SURFACE INTO THE FIELD WHICH CAN BE SOWN WITH GRASS SEED AND SO BLEND INTO THE SURROUNDING VERGES. AS THIS SURFACE IS ALSO POROUS IT WILL ALSO HAVE THE ADDED BENEFIT OF PREVENTING WATER RUNNING OFF INTO THE ROAD AREA ITSELF.

THE PROPOSED WORKS TO THE EXISTING FIELD ENTRANCE WILL ALLOW THE EXISTING USE OF THIS AGRICULTURAL HOLDING TO REMAIN A VIABLE STABLING AND GRAZING AREA FOR LIVESTOCK WHICH IS SERVICED VIA VEHICLES ENTERING AND LEAVING SAFELY OFF CHURCH LANE. THE ADDITION OF THE TRADITIONAL DRY STONE WALLS TO THE SIDES OF THE ENTRANCE, FRAMED BY THE REPLANTING OF THE HEDGEROW AND ADJACENT VERGES WILL CREATE AN ATTRACTIVE ADDITION ALONG THIS LENGTH OF CHURCH LANE.

REVISION:
 REVISION A. 18 JUNE 2008. JD
 Redline amended to include the current area of applicants ownership.

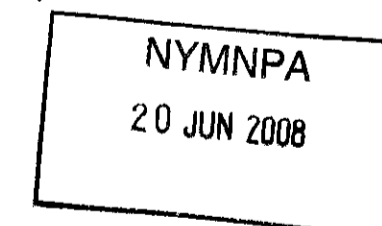

PROJECT: CHURCH LANE, FYLINGDALES.
 CLIENT: PAUL WILSON
 DWG TITLE: SITE LOCATION

DWG SCALE: 1:50/ 1:200/ 1:1250 @ A1

DWG NO: CL.PL-01
 REV: A

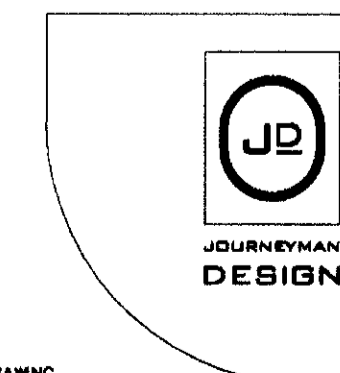

NOTE: DO NOT SCALE FROM THIS DRAWING
 UNITY CENTRE, 86 BOLE HILL ROAD, SHEFFIELD, S8 5DD
 TEL: 0114 2854433 / E-MAIL:



08/416

PT1

Application for Planning Permission. Town and Country Planning Act 1990

Publication of planning applications on council websites

Please note that with the exception of applicant contact details and Certificates of Ownership, the information provided on this application form and in supporting documents may be published on the council's website.

If you have provided any other information as part of your application which falls within the definition of personal data under the Data Protection Act which you do not wish to be published on the council's website, please contact the council's planning department.

Please complete using block capitals and black ink.

It is important that you read the accompanying guidance notes as incorrect completion will delay the processing of your application.

1. Applicant Name and Address		2. Agent Name and Address	
Title: <input type="text" value="MR"/>	First name: <input type="text" value="PAUL"/>	Title: <input type="text" value="MR"/>	First name: <input type="text" value="JOHN"/>
Last name: <input type="text" value="WILSON"/>		Last name: <input type="text" value="DAVIES"/>	
Company (optional): <input type="text" value="N/A"/>		Company (optional): <input type="text" value="JOURNEYMAN DESIGN"/>	
Unit: <input type="checkbox"/>	House number: <input type="checkbox"/>	House suffix: <input type="checkbox"/>	Unit: <input type="checkbox"/>
House name: <input type="text" value="HEATHER HOUSE"/>		House name: <input type="text"/>	
Address 1: <input type="text" value="BAY GARAGE"/>		Address 1: <input type="text" value="85 BOLE HILL ROAD"/>	
Address 2: <input type="text" value="WILTBY ROAD"/>		Address 2: <input type="text"/>	
Address 3: <input type="text" value="ROBIN HOOD'S BAY"/>		Address 3: <input type="text" value="23 MAY 2003"/>	
Town: <input type="text" value="WILTBY"/>		Town: <input type="text" value="SHEFFIELD"/>	
County: <input type="text" value="NORTH YORKSHIRE"/>		County: <input type="text" value="SOUTH YORKSHIRE"/>	
Country: <input type="text" value="ENGLAND"/>		Country: <input type="text" value="ENGLAND"/>	
Postcode: <input type="text" value="YO22 4PB"/>		Postcode: <input type="text" value="S6 5DD"/>	

3. Description of Proposed Works

Please describe the proposed works:

ALTERATIONS TO AN EXISTING FIELD ENTRANCE INCLUDING PROVISION OF DRY STONE WALLS AND RE PLANTING OF AN EXISTING HEDGEROW.

Has building or works already been carried out or use of land already started? Yes No

If Yes, please state the date when building works or use were started (DD/MM/YYYY): (date must be pre-application submission)

Have the works been completed or change of use already occurred? Yes No

If Yes, please state when the works were completed or use occurred (DD/MM/YYYY): (date must be pre-application submission)

4. Site Address Details

Please provide the full postal address of the application site.

Unit: House number: House suffix:
 House name:
 Address 1:
 Address 2:
 Address 3:
 Town:
 County:
 Postcode (optional):

Description of location or a grid reference. (must be completed if postcode is not known):

Easting: Northing:

Description:

5. Pre-application Advice

Has assistance or prior advice been sought from the local authority about this application? Yes No

If Yes, please complete the following information about the advice you were given. (This will help the authority to deal with this application more efficiently).

Please tick if the full contact details are not known, and then complete as much as possible:

Officer name:

Reference:

Date (DD/MM/YYYY): (must be pre-application submission)

Details of pre-application advice received?

6. Pedestrian and Vehicle Access, Roads and Rights of Way

Is a new or altered vehicle access proposed to or from the public highway? Yes No Unknown

Is a new or altered pedestrian access proposed to or from the public highway? Yes No Unknown

Are there any new public roads to be provided within the site? Yes No Unknown

Are there any new public rights of way to be provided within or adjacent to the site? Yes No Unknown

Do the proposals require any diversions /extinguishments and/or creation of rights of way? Yes No Unknown

If you answered Yes to any of the above questions, please show details on your plans/drawings and state the reference of the plan (s)/drawings(s)

7. Waste Storage and Collection

Do the plans incorporate areas to store and aid the collection of waste? Yes No Unknown

If Yes, please provide details:

Have arrangements been made for the separate storage and collection of recyclable waste? Yes No Unknown

If Yes, please provide details:

8. Neighbour and Community Consultation

Have you consulted your neighbours or the local community about the proposal? Yes No

If Yes please provide details:

9. Council Employee / Member

Is the applicant or agent related to any member of staff or elected member of the Council? Yes No

If Yes, please provide details:

10. Materials

If applicable, please state what materials are to be used externally. Include type, colour and name for each material:

	Existing (where applicable)	Proposed	Not applicable	Don't Know	Drawing references if applicable
Walls	N/A	TRADITIONAL DRYSTONE	<input type="checkbox"/>	<input type="checkbox"/>	PL-02
Roof			<input checked="" type="checkbox"/>	<input type="checkbox"/>	
Windows			<input checked="" type="checkbox"/>	<input type="checkbox"/>	
Doors			<input checked="" type="checkbox"/>	<input type="checkbox"/>	
Boundary treatments (e.g. fences, walls)	HEDGEROW	REPLACEMENT HEDGEROW TO LOCAL AUTHORITY SPECIFICATION.	<input type="checkbox"/>	<input type="checkbox"/>	PL-02
Vehicle access and hard-standing	CRUSHED STONE	'GRASSCRETE' BLOCKS SOWN WITH GRASS SEED	<input type="checkbox"/>	<input type="checkbox"/>	PL-02
Lighting			<input checked="" type="checkbox"/>	<input type="checkbox"/>	
Others (please specify)			<input checked="" type="checkbox"/>	<input type="checkbox"/>	

Are you supplying additional information on submitted plan(s)/drawing(s)/design and access statement?

Yes No

If Yes, please state references for the plan(s)/drawing(s)/design and access statement:

DRAWINGS PL-01 & PL-02

11. Vehicle Parking

Please provide information on the existing and proposed number of on-site parking spaces:

Type of Vehicle	Total Existing	Total proposed (including spaces retained)	Difference in spaces
Cars			
Light goods vehicles/ public carrier vehicles			
Motorcycles		N/A	
Disability spaces			
Cycle spaces			
Other (e.g. Bus)			
Other (e.g. Bus)			

12. Foul Sewage

Please state how foul sewage is to be disposed of:

- Mains sewer
- Cess pit
- Septic tank
- Other
- Package treatment plant
- Unknown

Are you proposing to connect to the existing drainage system? Yes No

If Yes, please include the details of the existing system on the application drawings and state references for the plan(s)/drawing(s):

N/A

13. Assessment of Flood Risk

Is the site within an area at risk of flooding? (Refer to the Environment Agency's Flood Map showing flood zones 2 and 3 and consult Environment Agency standing advice and your local planning authority requirements for information as necessary.)

- Yes No

If Yes, you will need to submit a Flood Risk Assessment to consider the risk to the proposed site.

Is your proposal within 20 metres of a watercourse (e.g. river, stream or beck)? Yes No

Will the proposal increase the flood risk elsewhere? Yes No Unknown

How will surface water be disposed of?

- Sustainable drainage system
- Existing watercourse
- Soakaway
- Pond/lake
- Main sewer
- Unknown

14. Biodiversity and Geological Conservation

Is there a reasonable likelihood of the following being affected adversely or conserved and enhanced within the application site, or on land adjacent to or near the application site?

a) Protected and priority species:

- Yes, on the development site
- Yes, on land adjacent to or near the proposed development
- No

b) Designated sites, important habitats or other biodiversity features:

- Yes, on the development site
- Yes, on land adjacent to or near the proposed development
- No

c) Features of geological conservation importance:

- Yes, on the development site
- Yes, on land adjacent to or near the proposed development
- No

15. Existing Use

Please describe the current use of the site:

Agricultural Holding

Is the site currently vacant? Yes No

If Yes, please describe the last use of the site:

N/A
23 MAY 2003

When did this use end (if known)?

(date where known may be approximate)

N/A

Does the proposal involve any of the following:

Land which is known to be contaminated? Yes No

Land where contamination is suspected for all or part of the site? Yes No

A proposed use that would be particularly vulnerable to the presence of contamination? Yes No

If you have answered Yes to any of the above, you will need to submit an appropriate contamination assessment.

16. Trees and Hedges

Are there trees or hedges on the proposed development site? Yes No

And/or: Are there trees or hedges on land adjacent to the proposed development site that could influence the development or might be important as part of the local landscape character? Yes No

If Yes to either or both of the above, you will need to provide a full Tree Survey, with accompanying plan before your application can be determined. Your Local Planning Authority should make clear on its website what the survey should contain, in accordance with the current 'BS5837: Trees in relation to construction - Recommendations'. SEE DRAWING PL-02

17. Trade Effluent

Does the proposal involve the need to dispose of trade effluents or waste? Yes No

If Yes, please describe the nature, volume and means of disposal of trade effluents or waste

N/A

18. Residential Units (Including Conversion)

Does your proposal include the gain, loss or change of use of residential units? Yes No
 If Yes please complete details of the changes in the tables below:

Proposed Housing							Existing Housing								
Market Housing	Not known	Number of Bedrooms					Total	Market Housing	Not known	Number of Bedrooms					Total
		1	2	3	4+	Unknown				1	2	3	4+	Unknown	
Houses	<input type="checkbox"/>						Houses	<input type="checkbox"/>							
Flats and maisonettes	<input type="checkbox"/>						Flats and maisonettes	<input type="checkbox"/>							
Live-work units	<input type="checkbox"/>						Live-work units	<input type="checkbox"/>							
Cluster flats	<input type="checkbox"/>						Cluster flats	<input type="checkbox"/>							
Sheltered housing	<input type="checkbox"/>						Sheltered housing	<input type="checkbox"/>							
Bedsit/studios	<input type="checkbox"/>						Bedsit/studios	<input type="checkbox"/>							
Unknown type	<input type="checkbox"/>						Unknown type	<input type="checkbox"/>							
Totals (a+b+c+d+e+f+g)=							Totals (a+b+c+d+e+f+g)=								
Social Rented							Social Rented								
Social Rented	Not known	Number of Bedrooms					Total	Social Rented	Not known	Number of Bedrooms					Total
		1	2	3	4+	Unknown				1	2	3	4+	Unknown	
Houses	<input type="checkbox"/>						Houses	<input type="checkbox"/>							
Flats and maisonettes	<input type="checkbox"/>						Flats and maisonettes	<input type="checkbox"/>							
Live-work units	<input type="checkbox"/>						Live-work units	<input type="checkbox"/>							
Cluster flats	<input type="checkbox"/>						Cluster flats	<input type="checkbox"/>							
Sheltered housing	<input type="checkbox"/>						Sheltered housing	<input type="checkbox"/>							
Bedsit/studios	<input type="checkbox"/>						Bedsit/studios	<input type="checkbox"/>							
Unknown type	<input type="checkbox"/>						Unknown type	<input type="checkbox"/>							
Totals (a+b+c+d+e+f+g)=							Totals (a+b+c+d+e+f+g)=								
Intermediate							Intermediate								
Intermediate	Not known	Number of Bedrooms					Total	Intermediate	Not known	Number of Bedrooms					Total
		1	2	3	4+	Unknown				1	2	3	4+	Unknown	
Houses	<input type="checkbox"/>						Houses	<input type="checkbox"/>							
Flats and maisonettes	<input type="checkbox"/>						Flats and maisonettes	<input type="checkbox"/>							
Live-work units	<input type="checkbox"/>						Live-work units	<input type="checkbox"/>							
Cluster flats	<input type="checkbox"/>						Cluster flats	<input type="checkbox"/>							
Sheltered housing	<input type="checkbox"/>						Sheltered housing	<input type="checkbox"/>							
Bedsit/studios	<input type="checkbox"/>						Bedsit/studios	<input type="checkbox"/>							
Unknown type	<input type="checkbox"/>						Unknown type	<input type="checkbox"/>							
Totals (a+b+c+d+e+f+g)=							Totals (a+b+c+d+e+f+g)=								
Key worker							Key worker								
Key worker	Not known	Number of Bedrooms					Total	Key worker	Not known	Number of Bedrooms					Total
		1	2	3	4+	Unknown				1	2	3	4+	Unknown	
Houses	<input type="checkbox"/>						Houses	<input type="checkbox"/>							
Flats and maisonettes	<input type="checkbox"/>						Flats and maisonettes	<input type="checkbox"/>							
Live-work units	<input type="checkbox"/>						Live-work units	<input type="checkbox"/>							
Cluster flats	<input type="checkbox"/>						Cluster flats	<input type="checkbox"/>							
Sheltered housing	<input type="checkbox"/>						Sheltered housing	<input type="checkbox"/>							
Bedsit/studios	<input type="checkbox"/>						Bedsit/studios	<input type="checkbox"/>							
Unknown type	<input type="checkbox"/>						Unknown type	<input type="checkbox"/>							
Totals (a+b+c+d+e+f+g)=							Totals (a+b+c+d+e+f+g)=								
Total existing residential units (A+B+C+D)=							Total proposed residential units (E+F+G+H)=								

N/A

Total net gain / loss of residential units

19. All Types of Development: Non-residential Floorspace

Does your proposal involve the loss, gain or change of use of non-residential floorspace? Yes No

If you have answered Yes to the question above please add details in the following table:

Use class/type of use	Not appl	Existing gross internal floorspace (square metres)	Gross internal floorspace to be lost by change of use or demolition (square metres)	Total gross internal floorspace proposed (including change of use)(square metres)	Net additional gross internal floorspace following development (square metres)
A1	<input type="checkbox"/>				
Shops	<input type="checkbox"/>				
Net tradable area:	<input type="checkbox"/>				
A2	<input type="checkbox"/>				
Financial and professional services	<input type="checkbox"/>				
A3	<input type="checkbox"/>				
Restaurants and cafes	<input type="checkbox"/>				
A4	<input type="checkbox"/>				
Drinking establishments	<input type="checkbox"/>				
A5	<input type="checkbox"/>				
Hot food takeaways	<input type="checkbox"/>				
B1 (a)	<input type="checkbox"/>				
Office (other than A2)	<input type="checkbox"/>				
B1 (b)	<input type="checkbox"/>				
Research and development	<input type="checkbox"/>				
B1 (c)	<input type="checkbox"/>				
Light industrial	<input type="checkbox"/>				
B2	<input type="checkbox"/>				
General industrial	<input type="checkbox"/>				
B8	<input type="checkbox"/>				
Storage or distribution	<input type="checkbox"/>				
C1	<input type="checkbox"/>				
Hotels and halls of residence	<input type="checkbox"/>				
C2	<input type="checkbox"/>				
Residential institutions	<input type="checkbox"/>				
D1	<input type="checkbox"/>				
Non-residential institutions	<input type="checkbox"/>				
D2	<input type="checkbox"/>				
Assembly and leisure	<input type="checkbox"/>				
OTHER	<input type="checkbox"/>				
Please specify	<input type="checkbox"/>				
	<input type="checkbox"/>				
	<input type="checkbox"/>				
Total					

N/A

23/07/2008

In addition, for hotels, residential institutions and hostels, please additionally indicate the loss or gain of rooms

Use class	Type of use	Not applicable	Existing rooms to be lost by change of use or demolition	Total rooms proposed (including changes of use)	Net additional rooms
C1	Hotels	<input type="checkbox"/>			
C2	Residential Institutions	<input type="checkbox"/>			
Other	Hostels	<input type="checkbox"/>			

20. Employment

Please complete the following information regarding employees:

	Full-time	Part-time	Total full-time equivalent	Not known
Existing employees				
Proposed employees		N/A		

21. Hours of Opening

Please state the hours of opening for each non-residential use proposed:

Use	Monday to Friday	Saturday	Sunday and Bank Holidays	Not known
		N/A		

22. Site Area

Please state the site area in hectares (ha)

23. Industrial or Commercial Processes and Machinery

Please describe the activities and processes which would be carried out on the site and the end products including plant, ventilation or air conditioning. Please include the type of machinery which may be installed on site:

N/A

Is the proposal a waste management development? Yes No

If the answer is Yes, Please complete the following table:

	Not applicable	The total capacity of the void in cubic metres, including engineering surcharge and making no allowance for cover or restoration material (or tonnes if solid waste or litres if liquid waste)	Please provide the maximum annual operational throughput of the following waste streams:
Inert landfill	<input type="checkbox"/>		
Non-hazardous landfill	<input type="checkbox"/>		
Hazardous landfill	<input type="checkbox"/>		
Energy from waste incineration	<input type="checkbox"/>		
Other incineration	<input type="checkbox"/>		
Landfill gas generation plant	<input type="checkbox"/>		
Pyrolysis/gasification	<input type="checkbox"/>		
Metal recycling site	<input type="checkbox"/>		
Transfer stations	<input type="checkbox"/>		
Material recovery/recycling facilities (MRFs)	<input type="checkbox"/>		
Household civic amenity sites	<input type="checkbox"/>		
Open windrow composting	<input type="checkbox"/>		
In-vessel composting	<input type="checkbox"/>		
Anaerobic digestion	<input type="checkbox"/>		
Any combined mechanical, biological and/or thermal treatment (MBT)	<input type="checkbox"/>		
Sewage treatment works	<input type="checkbox"/>		
Other treatment	<input type="checkbox"/>		
Recycling facilities construction, demolition and excavation waste	<input type="checkbox"/>		
Storage of waste	<input type="checkbox"/>		
Other waste management	<input type="checkbox"/>		
Other developments	<input type="checkbox"/>		

N/A

Please provide the maximum annual operational throughput of the following waste streams:

Municipal	
Construction, demolition and excavation	
Commercial and industrial	
Hazardous	

If this is a landfill application you will need to provide further information before your application can be determined. Your waste planning authority should make clear what information it requires on its website.

24. Hazardous Substances

Does the proposal involve the use or storage of any of the following materials in the quantities stated below? Yes No Not applicable

If Yes, please provide the amount of each substance that is involved:

Acrylonitrile (tonnes) <input type="text"/>	Ethylene oxide (tonnes) <input type="text"/>	Phosgene (tonnes) <input type="text"/>
Ammonia (tonnes) <input type="text"/>	Hydrogen cyanide (tonnes) <input type="text"/>	Sulphur dioxide (tonnes) <input type="text"/>
Bromine (tonnes) <input type="text"/>	Liquid oxygen (tonnes) <input type="text"/>	Flour (tonnes) <input type="text"/>
Chlorine (tonnes) <input type="text"/>	Liquid petroleum gas (tonnes) <input type="text"/>	Refined white sugar (tonnes) <input type="text"/>

Other:

Other:

Amount (kilograms):

Amount (kilograms):

25. Certificates

One Certificate A, B, C, or D, must be completed, together with the Agricultural Holdings Certificate with this application form
CERTIFICATE OF OWNERSHIP - CERTIFICATE A

Town and Country Planning (General Development Procedure) Order 1995 Certificate under Article 7

I certify/The applicant certifies that on the day 21 days before the date of this application nobody except myself/ the applicant was the owner (owner is a person with a freehold interest or leasehold interest with at least 7 years left to run) of any part of the land or building to which the application relates.

Signed - Applicant:

Or

Date (DD/MM/YYYY):

[Redacted signature box]

[Redacted signature box]

22. MAY. 2008

CERTIFICATE OF OWNERSHIP - CERTIFICATE B

Town and Country Planning (General Development Procedure) Order 1995 Certificate under Article 7

I certify/ The applicant certifies that I have/the applicant has given the requisite notice to everyone else (as listed below) who, on the day 21 days before the date of this application, was the owner (owner is a person with a freehold interest or leasehold interest with at least 7 years left to run) of any part of the land or building to which this application relates.

Name of Owner	Address	Date Notice Served
	N/A	
		23 MAY 2008

Signed - Applicant:

Or signed - Agent:

Date (DD/MM/YYYY):

[Redacted signature box]

[Redacted signature box]

[Redacted date box]

CERTIFICATE OF OWNERSHIP - CERTIFICATE C

Town and Country Planning (General Development Procedure) Order 1995 Certificate under Article 7

I certify/ The applicant certifies that:

- Neither Certificate A or B can be issued for this application
- All reasonable steps have been taken to find out the names and addresses of the other owners (owner is a person with a freehold interest or leasehold interest with at least 7 years left to run) of the land or building, or of a part of it, but I have/ the applicant has been unable to do so.

The steps taken were:

[Redacted text box for steps taken]

Name of Owner	Address	Date Notice Served
	N/A	

Notice of the application has been published in the following newspaper (circulating in the area where the land is situated):

[Redacted newspaper name box]

On the following date (which must not be earlier than 21 days before the date of the application):

[Redacted date box]

Signed - Applicant:

Or signed - Agent:

Date (DD/MM/YYYY):

[Redacted signature box]

[Redacted signature box]

[Redacted date box]

25. Certificates (continued)

CERTIFICATE OF OWNERSHIP - CERTIFICATE D

Town and Country Planning (General Development Procedure) Order 1995 Certificate under Article 7

I certify/ The applicant certifies that:

- Certificate A cannot be issued for this application
- All reasonable steps have been taken to find out the names and addresses of everyone else who, on the day 21 days before the date of this application, was the owner (owner is a person with a freehold interest or leasehold interest with at least 7 years left to run) of any part of the land to which this application relates, but I have/ the applicant has been unable to do so.

The steps taken were:

N/A

Notice of the application has been published in the following newspaper (circulating in the area where the land is situated):

On the following date (which must not be earlier than 21 days before the date of the application):

[Empty boxes for newspaper name and date]

Signed - Applicant:

Or signed - Agent:

Date (DD/MM/YYYY):

[Empty signature and date boxes]

AGRICULTURAL HOLDINGS CERTIFICATE

Town and Country Planning (General Development Procedure) Order 1995 Certificate under Article 7

Agricultural Land Declaration - You Must Complete Either A or B

~~(A) None of the land to which the application relates is, or is part of, an agricultural holding.~~

Signed - Applicant:

Or signed - Agent:

Date (DD/MM/YYYY):

[Empty signature and date boxes]

B) I have/ The applicant has given the requisite notice to every person other than myself/ the applicant who, on the day 21 days before the date of this application, was a tenant of an agricultural holding on all or part of the land to which this application relates, as listed below:

Name of Tenant	Address	Date Notice Served
	NO TENANTS.	
		23 MAY 2008

Signed - Applicant:

Or signed - Agent:

Date (DD/MM/YYYY):

[Signature box, redacted agent box, and date: 22. MAY. 2008]

26. Planning Application Requirements - Checklist

Please read the following checklist to make sure you have sent all the information in support of your proposal. Failure to submit all information required will result in your application being deemed invalid. It will not be considered valid until all information required by the Local Planning Authority has been submitted.

3 copies of a completed and dated application form:

The correct fee:

3 copies of the plan which identifies the land to which the application relates drawn to an identified scale and showing the direction of North:

3 copies of a design and access statement:

3 copies of other plans and drawings or information necessary to describe the subject of the application:

3 copies of the completed, dated Article 7 Certificate (Agricultural Holdings):

3 copies of the completed, dated Ownership Certificate (A, B, C, or D - as applicable):

27. Declaration

I/we hereby apply for planning permission/consent as described in this form and the accompanying plans/drawings and additional information.

Signed - Applicant:

Or signed - Agent:

Date (DD/MM/YYYY):

[Signature box, redacted agent box, and date: 22. MAY. 2008 (date cannot be pre-application)]

28. Applicant Contact Details

Telephone numbers

Country code: N/A National number: [redacted] Extension number: N/A

Country code: N/A Mobile number (optional): N/A

Country code: N/A Fax number (optional): N/A

Email address (optional): N/A

29. Agent Contact Details

Telephone numbers

Country code: N/A National number: [redacted] Extension number: N/A

Country code: N/A Mobile number (optional): [redacted]

Country code: N/A Fax number (optional): N/A

Email address (optional): [redacted]

30. Site Visit

Can the site be seen from a public road, public footpath, bridleway or other public land? Yes No

If the planning authority needs to make an appointment to carry out a site visit, whom should they contact? (Please select only one) Agent Applicant Other (if different from the agent/applicant's details)

If Other has been selected, please provide:

Contact name: N/A

Telephone number: N/A

Email address: N/A

23:7(1)

The North York Moors National Park,
The Old Vicarage,
Bondgate
Helmsley,
York,
YO6 5BP

18 June 2008

For the attention of Mark Hill.

Dear Sirs

**Re: Planning application for alterations to an existing field access off
Church Lane, Robin Hood's Bay.
REF: NYM/2008/0416/NEW**

Further to your letter dated 6 June 2008 and our subsequent conversation, I have spoken to the applicant on the matters raised and can confirm the following:

1. The applicant would like to apply for the stabling of horses on the existing agricultural holding. This new use would run alongside the existing grazing rights for agricultural livestock. I therefore enclose a further cheque for £165.00 to accompany the original fee paid of £170.00 making the required application fee of £335.00.
2. Following the clarification of the proposed use for the land, I have updated the redline drawing to include all of the applicants ownership which was incorrect in the first submission. In addition I have also provided a schematic drawing giving some idea of how the land will be sub-divided into paddocks and the existing buildings used. Enclosed with this letter are four copies of drawing PL-01 rev A and PL-03.

I trust the enclosed information will now satisfactory and will allow you to validate the application, I look forward to receiving your confirmation that the application is now being processed.

Yours faithfully,

[Redacted signature block]

NYM
20 JUN 2008
NYMNPA RB
20 JUN 2008

Division (inc. One set of enclosures)

VALIDATION CHECKLIST

PLANNING PERMISSION Other than Householder Applications

23 MAY 2008

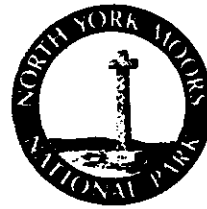

Please complete the attached checklist to indicate what you have included with your application. All plans should include paper size, key dimensions and scale.

STANDARD REQUIREMENTS:

(1 original and 3 copies to be supplied unless that application is submitted electronically)

- | | | |
|------------------------------------------------------------------------------------------------------------------------------------------------------------------------------------------------------------------------------------------------------------------------------------------------------------------------------------------------------------------------------------------------------------------------------------------------|-----------------------------------------|-----------------------------------------|
| Completed application form | YES <input checked="" type="checkbox"/> | N/A <input type="checkbox"/> |
| Completed Certificate of Ownership, A, B, C or D as required by Article 7 of the Town and Country Planning (General Development Procedure) Order 1995 and by Regulation 6 of the Planning (Listed Building and Conservation Areas) regulations 1990. | YES <input checked="" type="checkbox"/> | N/A <input type="checkbox"/> |
| Agricultural Holdings Certificate as required by Article 7 of the Town and Country Planning (General Development Procedure) Order 1995 | YES <input checked="" type="checkbox"/> | N/A <input type="checkbox"/> |
| Location Plan at a scale of 1:2500 or 1:1250 with your application site edged red and any other land in your ownership edged in blue. | YES <input checked="" type="checkbox"/> | N/A <input type="checkbox"/> |
| Existing and proposed site layout plans at a scale of 1:100, 1:200 or 1:500 | YES <input checked="" type="checkbox"/> | N/A <input type="checkbox"/> |
| Existing and proposed elevations to a scale of 1:50 or 1:100 | YES <input type="checkbox"/> | N/A <input checked="" type="checkbox"/> |
| Existing and proposed floor plans to a scale of 1:50 or 1:100 | YES <input type="checkbox"/> | N/A <input checked="" type="checkbox"/> |
| Existing and proposed roof plans to a scale of 1:50 or 1:100 – if the proposal alters the existing roof | YES <input type="checkbox"/> | N/A <input checked="" type="checkbox"/> |
| Existing and proposed sections and finished floor levels at a scale of not less than 1:100 | YES <input checked="" type="checkbox"/> | N/A <input type="checkbox"/> |
| Design and Access Statement unless material change of use, engineering or mining works | YES <input checked="" type="checkbox"/> | N/A <input type="checkbox"/> |
| Application fee
Please consult our enclosed Schedule of Fees.
Cheques are to be made payable to NYMNPA | YES <input checked="" type="checkbox"/> | NO <input type="checkbox"/> |
| Manufacturers specification/leaflet, for proposals incorporating plant/machinery (swimming pools/wind turbines)
Please highlight the exact information within the leaflet that relates to the development proposal. Please also see the Authority's website for Planning Advice Note 3 – Renewable Energy
http://www.moors.uk.net/uploads/publication/6245.pdf | YES <input type="checkbox"/> | NO <input checked="" type="checkbox"/> |

SOME OR ALL OF THE FOLLOWING INFORMATION MAY ALSO BE REQUIRED:

- | | | |
|---------------------------------------------------------------------------------------|------------------------------|-----------------------------------------|
| Biodiversity Survey and Report (Nature Conservation and Ecological Assessment) | YES <input type="checkbox"/> | N/A <input checked="" type="checkbox"/> |
| Flood Risk Assessments/ Sequential Test (flood zones) | YES <input type="checkbox"/> | N/A <input checked="" type="checkbox"/> |
| Tree Survey/Arboriculture Assessment | YES <input type="checkbox"/> | N/A <input checked="" type="checkbox"/> |
| Environmental Impact Assessment | YES <input type="checkbox"/> | N/A <input checked="" type="checkbox"/> |
| Foul Sewerage/surface water Assessment | YES <input type="checkbox"/> | N/A <input checked="" type="checkbox"/> |
| Structural Survey | YES <input type="checkbox"/> | N/A <input checked="" type="checkbox"/> |
| Statement of Agricultural Need | YES <input type="checkbox"/> | N/A <input checked="" type="checkbox"/> |

28/11/08