

NYM / 2008 / 0417 / FL

NYMNP  
27 MAY 2008

Gate Opening  
Gate to open out from the compound and be hung on the right hand side to suit Multilock. Gate to be fitted with anti lift hinges.

1000 between gate posts

275

1575

2100 as drawn (or 2400)

200

50

900

Minimum extent of demise.

150

Existing ground level

Fence Posts  
RSJ to BS 1722, part 12.

Compound finish

900

Foundations  
Concrete foundations to BS 1722, part 12.

Steel Gate Posts  
100 x 100 x 5mm RHS gate posts with 5mm capping plate to top of post and bottom left open. Provide 5mm drainage and breather hole in each post 50mm above ground level facing towards compound.

Concrete Gate Threshold

FENCING & GATES MAY BE PROVIDED IN HEIGHTS OF 2100 OR 2400

Palisade Fence Foundation

Proposed Security Fence

**Notes:**  
 ©copyright. All rights reserved, this drawing must not be reproduced without the permission of Summers-Inman.  
 Dimensions must not be scaled from this drawing.  
 All dimensions are to be checked on site and discrepancies are to be referred to this office.

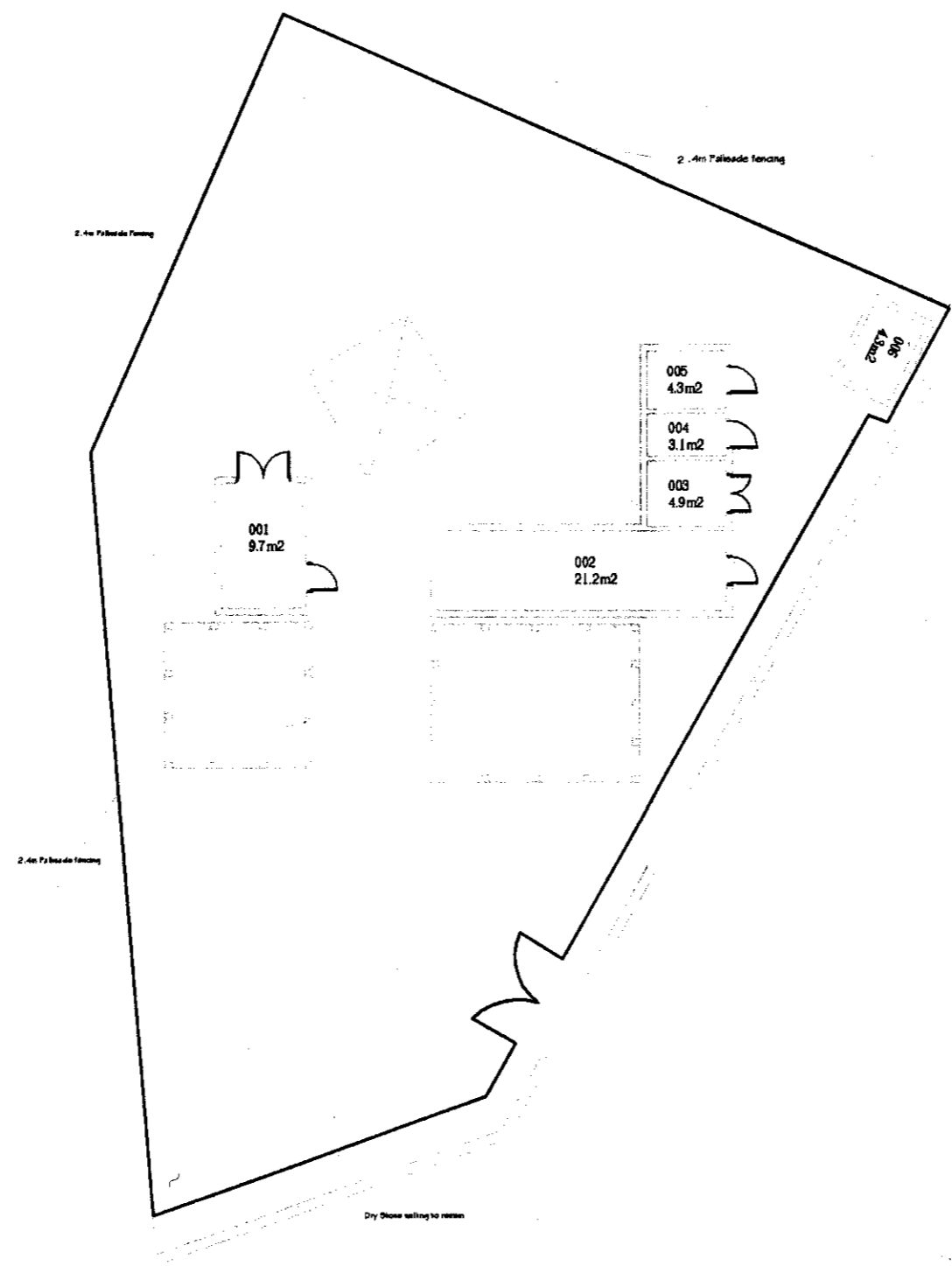

NYMNPA  
 27 MAY 2008

Drawn	J.L.	Date	10.06.07	Checked	A
Rev	Date	Description			
A	11.01.08	Inclusion of site boundary			
F	29.01.08	Summers inman sign off			

Status INFORMATION

**Summers Inman**  
 Construction & Property Consultant

62 The Drive Gosforth, Newcastle upon Tyne, NE3 4AF  
 Tel: 0191 284 1121 Fax: 0191 285 5340  
 Email: enquiries@summers-inman.co.uk  
 Web Site: www.summers-inman.co.uk

Client NORTH YORKSHIRE POLICE

Project RAVENSCAR  
 RAVENSCAR MAST

Title ~~EXISTING~~ FLOOR PLAN  
 Proposed

Scale	1/200	Sht.	A
Org. No.	NE07055/B/1/79	Rev.	F

**Notes:**

©copyright. All rights reserved, this drawing must not be reproduced without the permission of Summers-Inman.

Dimensions must not be scaled from this drawing.

All dimensions are to be checked on site and discrepancies are to be referred to this office.

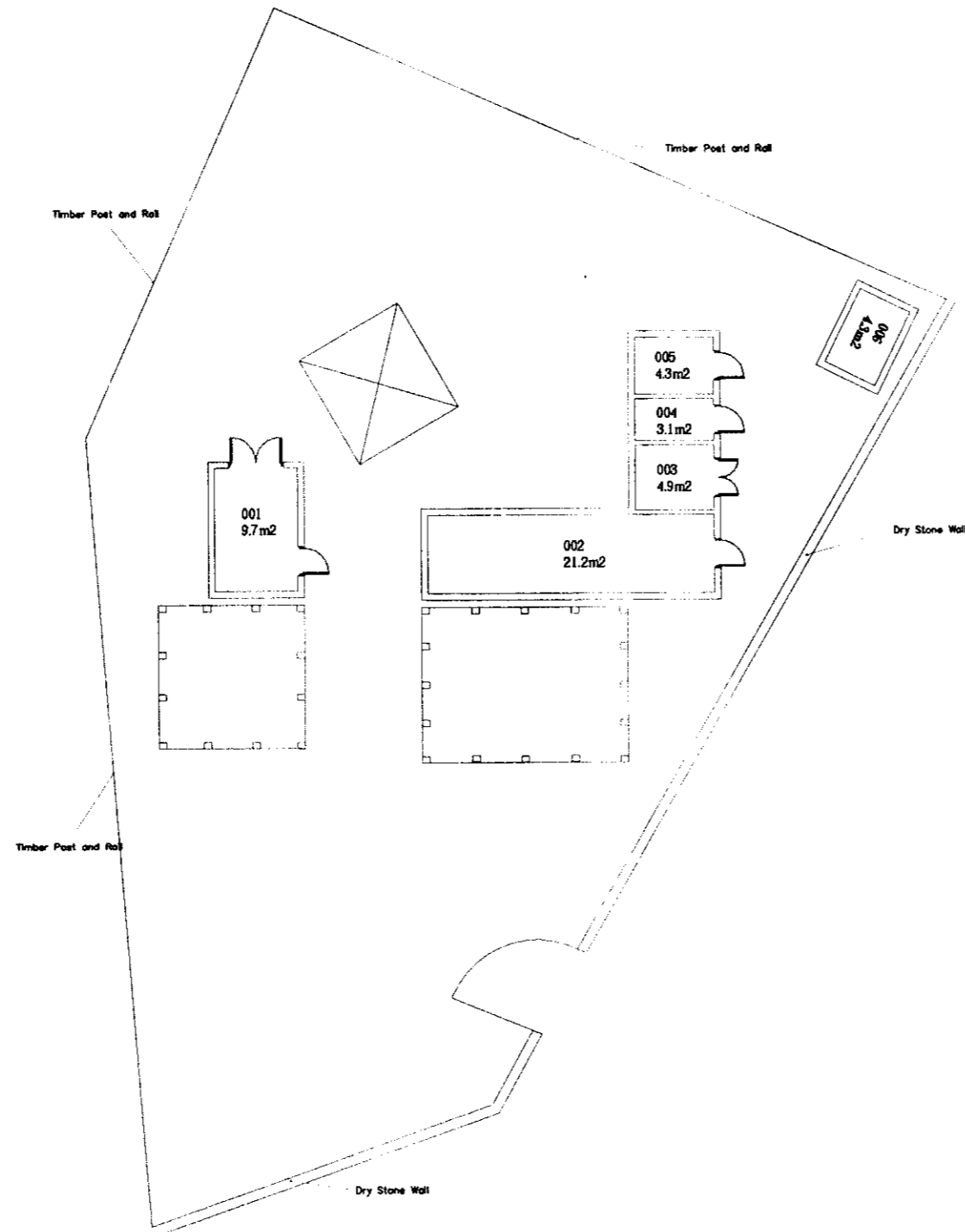

**NYMNP**  
**27 MAY 2008**

Drawn	JL	Date	10.08.07	Checked	A
Rev	Date	Description			
A	11.01.08	Inclusion of site boundary			
F	29.01.08	Summers Inman sign off			

Status INFORMATION

**Summers Inman**  
 Construction & Property Consultar

62 The Drive Gosforth, Newcastle upon Tyne, NE3 4AF  
 Tel: 0181 284 1121 Fax: 0181 285 5340  
 Email: enquiries@summers-inman.co.uk  
 Web Site: www.summers-inman.co.uk

Client NORTH YORKSHIRE POLICE

Project RAVENSCAR MAST

Title EXISTING FLOOR PLAN

Scale	1/200	Sht.	A
Org. No.	NE07055/B/1/79	Rev.	F

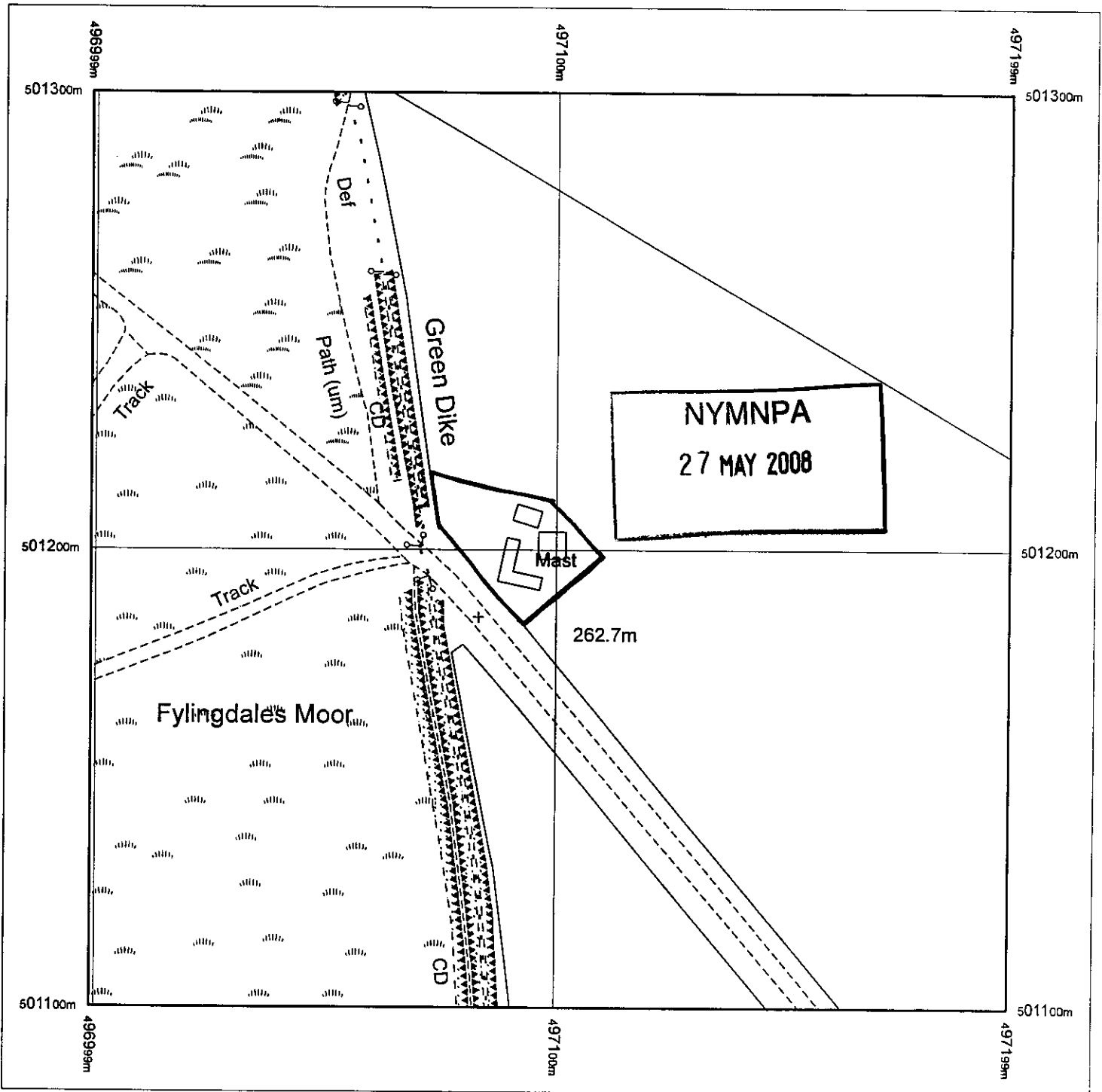

Produced 01.11.2007 from the Ordnance Survey National Geographic Database and incorporating surveyed revision available at this date. © Crown Copyright 2007.

Reproduction in whole or part is prohibited without the prior permission of Ordnance Survey.

Ordnance Survey and the OS Symbol are registered trademarks and OS Sitemap is a trademark of Ordnance Survey, the national mapping agency of Great Britain.

The representation of a road, track or path is no evidence of a right of way.

The representation of features as lines is no evidence of a property boundary.

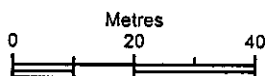

Scale 1:1250

Supplied by: **Blackwells**  
 Serial number: 00587700  
 Centre coordinates: 497099 501200

Further information can be found on the OS Sitemap Information leaflet or the Ordnance Survey web site:  
[www.ordnancesurvey.co.uk](http://www.ordnancesurvey.co.uk)

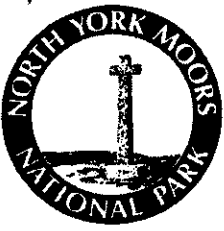

NYM 12008 / 0411152

North York Moors National Park Authority  
The Old Vicarage  
Bondgate  
Helmsley  
York  
YO62 5BP

08/417

NYMNPA PT 1  
27 MAY 2008

Telephone: 01439 770657  
Email: dc@northyorkmoors-npa.gov.uk  
Website: www.moors.uk.net

### Application for Planning Permission. Town and Country Planning Act 1990

#### Publication of planning applications on council websites

Please note that with the exception of applicant contact details and Certificates of Ownership, the information provided on this application form and in supporting documents may be published on the council's website.

If you have provided any other information as part of your application which falls within the definition of personal data under the Data Protection Act which you do not wish to be published on the council's website, please contact the council's planning department.

Please complete using block capitals and black ink.

It is important that you read the accompanying guidance notes as incorrect completion will delay the processing of your application.

**1. Applicant Name and Address**

Title:  First name:

Last name:

Company (optional):

Unit:  House number:  House suffix:

House name:

Address 1:

Address 2:

Address 3:

Town:

County:

Country:

Postcode:

**2. Agent Name and Address**

Title:  First name:

Last name:

Company (optional):

Unit:  House number:  House suffix:

House name:

Address 1:

Address 2:

Address 3:

Town:

County:

Country:

Postcode:

**3. Description of Proposed Works**

Please describe the proposed works:

ERECTION OF 2.4m HIGH PALLISADE FENCING (POWDER COATED GREEN)  
REMOVAL OF EXISTING TIMBER FENCE.

Has building or works already been carried out or use of land already started?  Yes  No

If Yes, please state the date when building works or use were started (DD/MM/YYYY):  (date must be pre-application submission)

Have the works been completed or change of use already occurred?  Yes  No

If Yes, please state when the works were completed or use occurred (DD/MM/YYYY):  (date must be pre-application submission)

#### 4. Site Address Details

Please provide the full postal address of the application site.

Unit:  House number:  House suffix:

House name:

Address 1:

Address 2:

Address 3:

Town:

County:

Postcode (optional):

Description of location or a grid reference.  
(must be completed if postcode is not known):

Easting:  Northing:

Description:

RAVENSCAR MAST  
RAVENSCAR  
NORTH YORKSHIRE

27 MAY 2008

#### 5. Pre-application Advice

Has assistance or prior advice been sought from the local authority about this application?  Yes  No

NYM 2008 / 0417 / FL

If Yes, please complete the following information about the advice you were given. (This will help the authority to deal with this application more efficiently).

Please tick if the full contact details are not known, and then complete as much as possible:

Officer name:

Reference:

Date (DD/MM/YYYY):   
(must be pre-application submission)

Details of pre-application advice received?

NYM NPA  
27 MAY 2008

#### 6. Pedestrian and Vehicle Access, Roads and Rights of Way

Is a new or altered vehicle access proposed to or from the public highway?  Yes  No  Unknown

Is a new or altered pedestrian access proposed to or from the public highway?  Yes  No  Unknown

Are there any new public roads to be provided within the site?  Yes  No  Unknown

Are there any new public rights of way to be provided within or adjacent to the site?  Yes  No  Unknown

Do the proposals require any diversions /extinguishments and/or creation of rights of way?  Yes  No  Unknown

If you answered Yes to any of the above questions, please show details on your plans/drawings and state the reference of the plan (s)/drawings(s)

#### 7. Waste Storage and Collection

Do the plans incorporate areas to store and aid the collection of waste?  Yes  No  Unknown

If Yes, please provide details:

N/A

Have arrangements been made for the separate storage and collection of recyclable waste?  Yes  No  Unknown

If Yes, please provide details:

#### 8. Neighbour and Community Consultation

Have you consulted your neighbours or the local community about the proposal?  Yes  No

If Yes please provide details:

#### 9. Council Employee / Member

Is the applicant or agent related to any member of staff or elected member of the Council?  Yes  No

If Yes, please provide details:

## 10. Materials

If applicable, please state what materials are to be used externally. Include type, colour and name for each material:

	Existing (where applicable)	Proposed	Not applicable	Don't Know	Drawing references if applicable
		NYM 2008 / 0417 / FL			
Walls	N/A		<input type="checkbox"/>	<input type="checkbox"/>	
Roof	N/A		<input type="checkbox"/>	<input type="checkbox"/>	
Windows	N/A		<input type="checkbox"/>	<input type="checkbox"/>	
Doors	N/A		<input type="checkbox"/>	<input type="checkbox"/>	
Boundary treatments (e.g. fences, walls)	2.4m HIGH PALISADE FENCING (GREEN)		<input type="checkbox"/>	<input type="checkbox"/>	
Vehicle access and hard-standing	N/A		<input type="checkbox"/>	<input type="checkbox"/>	
Lighting	N/A		<input type="checkbox"/>	<input type="checkbox"/>	
Others (please specify)	N/A		<input type="checkbox"/>	<input type="checkbox"/>	

NYMNP  
 27 MAY 2008

Are you supplying additional information on submitted plan(s)/drawing(s)/design and access statement?  Yes  No

If Yes, please state references for the plan(s)/drawing(s)/design and access statement:

## 11. Vehicle Parking

Please provide information on the existing and proposed number of on-site parking spaces:

Type of Vehicle	Total Existing	Total proposed (including spaces retained)	Difference in spaces
Cars			
Light goods vehicles/ public carrier vehicles			
Motorcycles		N/A	
Disability spaces			
Cycle spaces			
Other (e.g. Bus)			
Other (e.g. Bus)			

## 12. Foul Sewage

Please state how foul sewage is to be disposed of:

- Mains sewer  Cess pit  
 Septic tank  Other  
 Package treatment plant  Unknown

Are you proposing to connect to the existing drainage system?  Yes  No

If Yes, please include the details of the existing system on the application drawings and state references for the plan(s)/drawing(s):

NYMNP  
27 MAY 2008

## 13. Assessment of Flood Risk

Is the site within an area at risk of flooding? (Refer to the Environment Agency's Flood Map showing flood zones 2 and 3 and consult Environment Agency standing advice and your local planning authority requirements for information as necessary.)

2008 / 04 17 / FL  Yes  No  
If Yes, you will need to submit a Flood Risk Assessment to consider the risk to the proposed site.

Is your proposal within 20 metres of a watercourse (e.g. river, stream or beck)?  Yes  No

Will the proposal increase the flood risk elsewhere?  Yes  No  Unknown

How will surface water be disposed of?

- Sustainable drainage system  Existing watercourse  
 Soakaway  Pond/lake  
 Main sewer  Unknown

## 14. Biodiversity and Geological Conservation

Is there a reasonable likelihood of the following being affected adversely or conserved and enhanced within the application site, or on land adjacent to or near the application site?

a) Protected and priority species:

- Yes, on the development site  
 Yes, on land adjacent to or near the proposed development  
 No

b) Designated sites, important habitats or other biodiversity features:

- Yes, on the development site  
 Yes, on land adjacent to or near the proposed development  
 No

c) Features of geological conservation importance:

- Yes, on the development site  
 Yes, on land adjacent to or near the proposed development  
 No

## 15. Existing Use

Please describe the current use of the site:

COMMUNICATION MAST SITE

Is the site currently vacant?  Yes  No

If Yes, please describe the last use of the site:

When did this use end (if known)?

DD/MM/YYYY

(date where known may be approximate)

Does the proposal involve any of the following:

Land which is known to be contaminated?  Yes  No

Land where contamination is suspected for all or part of the site?  Yes  No

A proposed use that would be particularly vulnerable to the presence of contamination?  Yes  No

If you have answered Yes to any of the above, you will need to submit an appropriate contamination assessment.

## 16. Trees and Hedges

Are there trees or hedges on the proposed development site?  Yes  No

And/or: Are there trees or hedges on land adjacent to the proposed development site that could influence the development or might be important as part of the local landscape character?  Yes  No

If Yes to either or both of the above, you will need to provide a full Tree Survey, with accompanying plan before your application can be determined. Your Local Planning Authority should make clear on its website what the survey should contain, in accordance with the current 'BS5837: Trees in relation to construction - Recommendations'.

## 17. Trade Effluent

Does the proposal involve the need to dispose of trade effluents or waste?  Yes  No

If Yes, please describe the nature, volume and means of disposal of trade effluents or waste



### 18. Residential Units (Including Conversion)

Does your proposal include the gain, loss or change of use of residential units?  
 If Yes please complete details of the changes in the tables below:

Yes  No

NYM / 2008 / 0417 / FL

#### Proposed Housing

Market Housing	Not known	Number of Bedrooms					Total
		1	2	3	4+	Unknown	
Houses	<input type="checkbox"/>						a
Flats and maisonettes	<input type="checkbox"/>						b
Live-work units	<input type="checkbox"/>						c
Cluster flats	<input type="checkbox"/>						d
Sheltered housing	<input type="checkbox"/>						e
Bedsit/studios	<input type="checkbox"/>						f
Unknown type	<input type="checkbox"/>						g
<b>Totals (a+b+c+d+e+f+g) =</b>							<b>h</b>

#### Existing Housing

Market Housing	Not known	Number of Bedrooms					Total
		1	2	3	4+	Unknown	
Houses	<input type="checkbox"/>						a
Flats and maisonettes	<input type="checkbox"/>						b
Live-work units	<input type="checkbox"/>						c
Cluster flats	<input type="checkbox"/>						d
Sheltered housing	<input type="checkbox"/>						e
Bedsit/studios	<input type="checkbox"/>						f
Unknown type	<input type="checkbox"/>						g
<b>Totals (a+b+c+d+e+f+g) =</b>							<b>h</b>

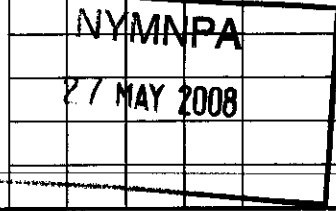

Social Rented	Not known	Number of Bedrooms					Total
		1	2	3	4+	Unknown	
Houses	<input type="checkbox"/>						a
Flats and maisonettes	<input type="checkbox"/>						b
Live-work units	<input type="checkbox"/>						c
Cluster flats	<input type="checkbox"/>						d
Sheltered housing	<input type="checkbox"/>						e
Bedsit/studios	<input type="checkbox"/>						f
Unknown type	<input type="checkbox"/>						g
<b>Totals (a+b+c+d+e+f+g) =</b>							<b>h</b>

Social Rented	Not known	Number of Bedrooms					Total
		1	2	3	4+	Unknown	
Houses	<input type="checkbox"/>						a
Flats and maisonettes	<input type="checkbox"/>						b
Live-work units	<input type="checkbox"/>						c
Cluster flats	<input type="checkbox"/>						d
Sheltered housing	<input type="checkbox"/>						e
Bedsit/studios	<input type="checkbox"/>						f
Unknown type	<input type="checkbox"/>						g
<b>Totals (a+b+c+d+e+f+g) =</b>							<b>h</b>

Intermediate	Not known	Number of Bedrooms					Total
		1	2	3	4+	Unknown	
Houses	<input type="checkbox"/>						a
Flats and maisonettes	<input type="checkbox"/>						b
Live-work units	<input type="checkbox"/>						c
Cluster flats	<input type="checkbox"/>						d
Sheltered housing	<input type="checkbox"/>						e
Bedsit/studios	<input type="checkbox"/>						f
Unknown type	<input type="checkbox"/>						g
<b>Totals (a+b+c+d+e+f+g) =</b>							<b>h</b>

Intermediate	Not known	Number of Bedrooms					Total
		1	2	3	4+	Unknown	
Houses	<input type="checkbox"/>						a
Flats and maisonettes	<input type="checkbox"/>						b
Live-work units	<input type="checkbox"/>						c
Cluster flats	<input type="checkbox"/>						d
Sheltered housing	<input type="checkbox"/>						e
Bedsit/studios	<input type="checkbox"/>						f
Unknown type	<input type="checkbox"/>						g
<b>Totals (a+b+c+d+e+f+g) =</b>							<b>h</b>

Key worker	Not known	Number of Bedrooms					Total
		1	2	3	4+	Unknown	
Houses	<input type="checkbox"/>						a
Flats and maisonettes	<input type="checkbox"/>						b
Live-work units	<input type="checkbox"/>						c
Cluster flats	<input type="checkbox"/>						d
Sheltered housing	<input type="checkbox"/>						e
Bedsit/studios	<input type="checkbox"/>						f
Unknown type	<input type="checkbox"/>						g
<b>Totals (a+b+c+d+e+f+g) =</b>							<b>h</b>

Key worker	Not known	Number of Bedrooms					Total
		1	2	3	4+	Unknown	
Houses	<input type="checkbox"/>						a
Flats and maisonettes	<input type="checkbox"/>						b
Live-work units	<input type="checkbox"/>						c
Cluster flats	<input type="checkbox"/>						d
Sheltered housing	<input type="checkbox"/>						e
Bedsit/studios	<input type="checkbox"/>						f
Unknown type	<input type="checkbox"/>						g
<b>Totals (a+b+c+d+e+f+g) =</b>							<b>h</b>

**Total existing residential units (A+B+C+D) =**

**Total proposed residential units (E+F+G+H) =**

**Total net gain / loss of residential units**

### 19. All Types of Development: Non-residential Floorspace

Does your proposal involve the loss, gain or change of use of non-residential floorspace?  Yes  No

If you have answered Yes to the question above please add details in the following table:

Use class/type of use	Not appl.	Existing gross internal floorspace (square metres)	Gross internal floorspace to be lost by change of use or demolition (square metres)	Total gross internal floorspace proposed (including change of use)(square metres)	Net additional gross internal floorspace following development (square metres)
A1	<input type="checkbox"/>				
Shops	<input type="checkbox"/>				
Net tradable area:	<input type="checkbox"/>				
A2	<input type="checkbox"/>				
Financial and professional services	<input type="checkbox"/>				
A3	<input type="checkbox"/>				
Restaurants and cafes	<input type="checkbox"/>				
A4	<input type="checkbox"/>				
Drinking establishments	<input type="checkbox"/>				
A5	<input type="checkbox"/>				
Hot food takeaways	<input type="checkbox"/>				
B1 (a)	<input type="checkbox"/>				
Office (other than A2)	<input type="checkbox"/>				
B1 (b)	<input type="checkbox"/>				
Research and development	<input type="checkbox"/>				
B1 (c)	<input type="checkbox"/>				
Light industrial	<input type="checkbox"/>				
B2	<input type="checkbox"/>				
General industrial	<input type="checkbox"/>				
B8	<input type="checkbox"/>				
Storage or distribution	<input type="checkbox"/>				
C1	<input type="checkbox"/>				
Hotels and halls of residence	<input type="checkbox"/>				
C2	<input type="checkbox"/>				
Residential institutions	<input type="checkbox"/>				
D1	<input type="checkbox"/>				
Non-residential institutions	<input type="checkbox"/>				
D2	<input type="checkbox"/>				
Assembly and leisure	<input type="checkbox"/>				
OTHER	<input type="checkbox"/>				
Please specify	<input type="checkbox"/>				
	<input type="checkbox"/>				
Total					

NYM / 2008 / 0417 / FL

NYMNP  
27 MAY 2008

In addition, for hotels, residential institutions and hostels, please additionally indicate the loss or gain of rooms

Use class	Type of use	Not applicable	Existing rooms to be lost by change of use or demolition	Total rooms proposed (including changes of use)	Net additional rooms
C1	Hotels	<input type="checkbox"/>			
C2	Residential Institutions	<input type="checkbox"/>			
Other	Hostels	<input type="checkbox"/>			

### 20. Employment

Please complete the following information regarding employees:

	Full-time	Part-time	Total full-time equivalent	Not known
Existing employees				
Proposed employees				

### 21. Hours of Opening

Please state the hours of opening for each non-residential use proposed:

Use	Monday to Friday	Saturday	Sunday and Bank Holidays	Not known

### 22. Site Area

Please state the site area in hectares (ha)

### 23. Industrial or Commercial Processes and Machinery

Please describe the activities and processes which would be carried out on the site and the end products including plant, ventilation or air conditioning. Please include the type of machinery which may be installed on site:

NYM / 2008 / 0417 / FL

Is the proposal a waste management development?  Yes  No

If the answer is Yes, Please complete the following table:

	Not applicable	The total capacity of the void in cubic metres, including engineering surcharge and making no allowance for cover or restoration material (or tonnes if solid waste or litres if liquid waste)	Please provide the maximum annual operational throughput of the following waste streams:
Inert landfill	<input type="checkbox"/>		
Non-hazardous landfill	<input type="checkbox"/>		
Hazardous landfill	<input type="checkbox"/>		
Energy from waste incineration	<input type="checkbox"/>		
Other incineration	<input type="checkbox"/>		
Landfill gas generation plant	<input type="checkbox"/>		
Pyrolysis/gasification	<input type="checkbox"/>		
Metal recycling site	<input type="checkbox"/>		
Transfer stations	<input type="checkbox"/>		
Material recovery/recycling facilities (MRFs)	<input type="checkbox"/>		
Household civic amenity sites	<input type="checkbox"/>		
Open windrow composting	<input type="checkbox"/>		
In-vessel composting	<input type="checkbox"/>		
Anaerobic digestion	<input type="checkbox"/>		
Any combined mechanical, biological and/or thermal treatment (MBT)	<input type="checkbox"/>		
Sewage treatment works	<input type="checkbox"/>		
Other treatment	<input type="checkbox"/>		
Recycling facilities construction, demolition and excavation waste	<input type="checkbox"/>		
Storage of waste	<input type="checkbox"/>		
Other waste management	<input type="checkbox"/>		
Other developments	<input type="checkbox"/>		

NYMNP  
27 MAY 2008

Please provide the maximum annual operational throughput of the following waste streams:

Municipal	
Construction, demolition and excavation	
Commercial and industrial	
Hazardous	

If this is a landfill application you will need to provide further information before your application can be determined. Your waste planning authority should make clear what information it requires on its website.

### 24. Hazardous Substances

Does the proposal involve the use or storage of any of the following materials in the quantities stated below?  Yes  No  Not applicable

If Yes, please provide the amount of each substance that is involved:

Acrylonitrile (tonnes)	<input type="text"/>	Ethylene oxide (tonnes)	<input type="text"/>	Phosgene (tonnes)	<input type="text"/>
Ammonia (tonnes)	<input type="text"/>	Hydrogen cyanide (tonnes)	<input type="text"/>	Sulphur dioxide (tonnes)	<input type="text"/>
Bromine (tonnes)	<input type="text"/>	Liquid oxygen (tonnes)	<input type="text"/>	Flour (tonnes)	<input type="text"/>
Chlorine (tonnes)	<input type="text"/>	Liquid petroleum gas (tonnes)	<input type="text"/>	Refined white sugar (tonnes)	<input type="text"/>

Other:

Other:

Amount (kilograms):

Amount (kilograms):

**25. Certificates**

**One Certificate A, B, C, or D, must be completed, together with the Agricultural Holdings Certificate with this application form**  
**CERTIFICATE OF OWNERSHIP - CERTIFICATE A**

**Town and Country Planning (General Development Procedure) Order 1995 Certificate under Article 7**

I certify/The applicant certifies that on the day ~~21~~ days before the date of this application nobody except myself/ the applicant was the owner (*owner is a person with a freehold interest or leasehold interest with at least 7 years left to run*) of any part of the land or building to which the application relates.

**NYM / 2008 / 0417 / FL**

Signed - Applicant:

Or signed - Agent:

Date (DD/MM/YYYY):



**CERTIFICATE OF OWNERSHIP - CERTIFICATE B**

**Town and Country Planning (General Development Procedure) Order 1995 Certificate under Article 7**

I certify/ The applicant certifies that I have/the applicant has given the requisite notice to everyone else (as listed below) who, on the day 21 days before the date of this application, was the owner (*owner is a person with a freehold interest or leasehold interest with at least 7 years left to run*) of any part of the land or building to which this application relates.

Name of Owner	Address	Date Notice Served
NORTH YORKSHIRE POLICE	POLICE HQ, NEWBY WISKE HALL, NEWBY WISKE, NORTHALLERTON DL17 9HA	4/4/08

**NYMNPA**  
**27 MAY 2008**

Signed - Applicant:

Or signed - Agent:

Date (DD/MM/YYYY):



**CERTIFICATE OF OWNERSHIP - CERTIFICATE C**

**Town and Country Planning (General Development Procedure) Order 1995 Certificate under Article 7**

I certify/ the applicant certifies that:

- § Neither Certificate A or B can be issued for this application
- § All reasonable steps have been taken to find out the names and addresses of the other owners (*owner is a person with a freehold interest or leasehold interest with at least 7 years left to run*) of the land or building, or of a part of it, but I have/ the applicant has been unable to do so.

The steps taken were:

Name of Owner	Address	Date Notice Served

Notice of the application has been published in the following newspaper (circulating in the area where the land is situated):

On the following date (which must not be earlier than 21 days before the date of the application):



Signed - Applicant:

Or signed - Agent:

Date (DD/MM/YYYY):

**25. Certificates (continued)**

**CERTIFICATE OF OWNERSHIP - CERTIFICATE D**

**Town and Country Planning (General Development Procedure) Order 1995 Certificate under Article 7**

I certify/ The applicant certifies that:

§ Certificate A cannot be issued for this application

**NYM / 2008 / 0417 / FL**

§ All reasonable steps have been taken to find out the names and addresses of everyone else who, on the day 21 days before the date of this application, was the owner (owner is a person with a freehold interest or leasehold interest with at least 7 years left to run) of any part of the land to which this application relates, but I have/ the applicant has been unable to do so.

The steps taken were:

Notice of the application has been published in the following newspaper (circulating in the area where the land is situated):

On the following date (which must not be earlier than 21 days before the date of the application):

Signed - Applicant:

Or signed - Agent:

Date (DD/MM/YYYY):

**AGRICULTURAL HOLDINGS CERTIFICATE**

**Town and Country Planning (General Development Procedure) Order 1995 Certificate under Article 7**

Agricultural Land Declaration - You Must Complete Either A or B

(A) None of the land to which the application relates is, or is part of, an agricultural holding.

Signed:

Or signed - Agent:

Date (DD/MM/YYYY):

B) [Redacted] has given the requisite notice to every person other than myself/ the applicant who, on the day 21 days before the application, was a tenant of an agricultural holding on all or part of the land to which this application relates, as listed

Name of Tenant	Address	Date Notice Served
	<div style="border: 2px solid black; padding: 5px; width: fit-content; margin: 0 auto;"> <b>NYMNPA</b>   <b>27 MAY 2008</b> </div>	

Signed - Applicant:

Or signed - Agent:

Date (DD/MM/YYYY):

**26. Planning Application Requirements - Checklist**

Please read the following checklist to make sure you have sent all the information in support of your proposal. Failure to submit all information required will result in your application being deemed invalid. It will not be considered valid until all information required by the Local Planning Authority has been submitted.

- |  |   |
|--|---|
| <p>3 copies of a completed and dated application form: <input type="checkbox"/></p> <p>3 copies of the plan which identifies the land to which the application relates drawn to an identified scale and showing the direction of North: <input type="checkbox"/></p> <p>3 copies of other plans and drawings or information necessary to describe the subject of the application: <input type="checkbox"/></p> | <p>The correct fee: <input type="checkbox"/></p> <p>3 copies of a design and access statement: <input type="checkbox"/></p> <p>3 copies of the completed, dated Article 7 Certificate (Agricultural Holdings): <input type="checkbox"/></p> <p>3 copies of the completed, dated Ownership Certificate (A, B, C, or D - as applicable): <input type="checkbox"/></p> |
|--|---|

**27. Declaration**

I/we hereby apply for planning permission/consent as described in this form and the accompanying plans/drawings and additional information

Sign:

Or signed - Agent:

Date (DD/MM/YYYY):

(date cannot be pre-application)

### 28. Applicant Contact Details

Telephone numbers

Country code:	National number:	Extension number:
<input type="text"/>	<input type="text"/>	<input type="text"/>
Country code:	Mobile number (optional):	
<input type="text"/>	<input type="text"/>	
Country code:	Fax number (optional):	
<input type="text"/>	<input type="text"/>	
Email address (optional):		
<input type="text"/>		

### 29. Agent Contact Details

Telephone numbers

Country code:	National number:	Extension number:
<input type="text"/>	<input type="text"/>	<input type="text"/>
Country code:	Mobile number (optional):	
<input type="text"/>	<input type="text"/>	
Country code:	Fax number (optional):	
<input type="text"/>	<input type="text"/>	
Email address (optional):		
<input type="text"/>		

### 30. Site Visit

Can the site be seen from a public road, public footpath, bridleway or other public land?

Yes

No

If the planning authority needs to make an appointment to carry out a site visit, whom should they contact? (Please select only one)

Agent

Applicant

Other (if different from the agent/applicant's details)

If Other has been selected, please provide:

Contact name:

Telephone number:

Email address:

NYMNPA

27 MAY 2008



**North  
Yorkshire  
Police**

North Yorkshire Moors National Park Authority  
The Old Vicarage  
Bondgate  
Helmsley  
York  
YO62 5BP

**Planning Application:  
Proposed Erection of 2.4m High Security Fence  
Ravenscar Radio Mast Site, Ravenscar  
Design and Access Statement**

**NYMNPA  
27 MAY 2008**

The existing fencing around this important mast site is inadequate for security purposes and a new, robust security fence with gates is required.

We acknowledge that the site is situated in a National Park and that any proposed structures need to be as intrusive to the surrounding areas as possible.

Our proposal is to erect a standard palisade fence, powder coated green, around the perimeter of the site.

The existing dry-stone walling and gates to the front of the site will be kept in place and the new fence placed 1 metre behind. The low-level timber post and rail fence to the side and rear of the site will be removed. For security purposes the height of the fence will be 2.4m.

The access to the site will not be altered with a pair of gates placed directly behind the existing gate opening.

The new fence will be coloured green to help it blend into its surroundings.

We have had no formal consultations regarding this application.

Yours sincerely

Simon Nozedar  
Surveyor  
Properties and facilities Department  
North, Yorkshire Police





**North  
Yorkshire  
Police**

26.8.08

Miss W trousdale  
North York Moors National Park Authority  
The Old Vicarage  
Bondgate  
Helvesley  
York  
YO62 5BP

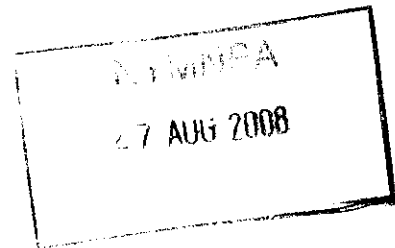

**Proposed Security Fence: Ravenscar Mast, Ravenscar**

We are hoping for approval to erect a 2.4m high palisade fence for security purposes around our radio mast site at Ravenscar.

Due to several cases of trespassing and vandalism to the various unmanned radio mast sites we have across North Yorkshire it is essential that we protect our property from further damage as best we can.

We acknowledge the fact that a number of these sites are in conservation areas, therefore we intend to limit the height of the fences to 2.4m, powder coat them green to blend into their surroundings and keep in place any existing dry-stone walling/fencing.

Although not completely protecting the site from any determined trespasser, the fencing will deter passing vandals and thieves who might cause expensive and ultimately dangerous damage to the equipment (e.g. removing copper earthing protection).

Maintaining the security of these sites is of vital importance to the functioning of North Yorkshire Police Force.

Yours sincerely

Simon Nozedar  
Properties & Facilities





**25. Certificates**

**One Certificate A, B, C, or D, must be completed, together with the Agricultural Holdings Certificate with this application form**  
**CERTIFICATE OF OWNERSHIP - CERTIFICATE A**

**Town and Country Planning (General Development Procedure) Order 1995 Certificate under Article 7**

I certify/ The applicant certifies that on the day 21 days before the date of this application nobody except myself/ the applicant was the owner (*owner is a person with a freehold interest or leasehold interest with at least 7 years left to run*) of any part of the land or building to which the application relates.

Signed - Applicant:

Or signed - Agent:

Date (DD/MM/YYYY):



30/7/08

**CERTIFICATE OF OWNERSHIP - CERTIFICATE B**

**Town and Country Planning (General Development Procedure) Order 1995 Certificate under Article 7**

I certify/ The applicant certifies that I have/ the applicant has given the requisite notice to everyone else (as listed below) who, on the day 21 days before the date of this application, was the owner (*owner is a person with a freehold interest or leasehold interest with at least 7 years left to run*) of any part of the land or building to which this application relates.

Name of Owner	Address	Date Notice Served
N/A		
/		
/		
/		
/		

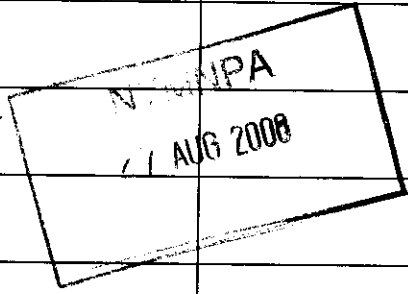

Signed - Applicant:

Or signed - Agent:

Date (DD/MM/YYYY):



**CERTIFICATE OF OWNERSHIP - CERTIFICATE C**

**Town and Country Planning (General Development Procedure) Order 1995 Certificate under Article 7**

I certify/ The applicant certifies that:

- § Neither Certificate A or B can be issued for this application
- § All reasonable steps have been taken to find out the names and addresses of the other owners (*owner is a person with a freehold interest or leasehold interest with at least 7 years left to run*) of the land or building, or of a part of it, but I have/ the applicant has been unable to do so.

The steps taken were:

Name of Owner	Address	Date Notice Served
N/A		
/		
/		
/		
/		

Notice of the application has been published in the following newspaper (circulating in the area where the land is situated):

On the following date (which must not be earlier than 21 days before the date of the application):

Signed - Applicant:

Or signed - Agent:

Date (DD/MM/YYYY):

**25. Certificates (continued)**

**CERTIFICATE OF OWNERSHIP - CERTIFICATE D**

**Town and Country Planning (General Development Procedure) Order 1995 Certificate under Article 7**

I certify/ The applicant certifies that:

Certificate A cannot be issued for this application

- All reasonable steps have been taken to find out the names and addresses of everyone else who, on the day 21 days before the date of this application, was the owner (*owner is a person with a freehold interest or leasehold interest with at least 7 years left to run*) of any part of the land to which this application relates, but I have/ the applicant has been unable to do so.

The steps taken were:

[Redacted] AUG 2008

Notice of the application has been published in the following newspaper (circulating in the area where the land is situated):

On the following date (which must not be earlier than 21 days before the date of the application):

[Redacted] [Redacted]

Signed - Applicant:

Or signed - Agent:

Date (DD/MM/YYYY):

[Redacted] [Redacted] [Redacted]

**AGRICULTURAL HOLDINGS CERTIFICATE**

**Town and Country Planning (General Development Procedure) Order 1995 Certificate under Article 7**

Agricultural Land Declaration - You Must Complete Either A or B

(A) None of the land to which the application relates is, or is part of, an agricultural holding.

Signed - Applicant:

Or signed - Agent:

Date (DD/MM/YYYY):

[Redacted] [Redacted] 30/7/08

B) I have/ The applicant has given the requisite notice to every person other than myself/ the applicant who, on the day 21 days before the date of this application, was a tenant of an agricultural holding on all or part of the land to which this application relates, as listed below:

Name of Tenant	Address	Date Notice Served

Signed - Applicant:

Or signed - Agent:

Date (DD/MM/YYYY):

[Redacted] [Redacted] [Redacted]

**26. Planning Application Requirements - Checklist**

Please read the following checklist to make sure you have sent all the information in support of your proposal. Failure to submit all information required will result in your application being deemed invalid. It will not be considered valid until all information required by the Local Planning Authority has been submitted.

- 3 copies of a completed and dated application form:
- 3 copies of the plan which identifies the land to which the application relates drawn to an identified scale and showing the direction of North:
- 3 copies of other plans and drawings or information necessary to describe the subject of the application:
- The correct fee:
- 3 copies of a design and access statement:
- 3 copies of the completed, dated Article 7 Certificate (Agricultural Holdings):
- 3 copies of the completed, dated Ownership Certificate (A, B, C, or D - as applicable):

**27. Declaration**

We hereby apply for planning permission/consent as described in this form and the accompanying plans/drawings and additional information.

Signed - Applicant:

Or signed - Agent:

Date (DD/MM/YYYY):

[Redacted] [Redacted] 30/7/08 (date cannot be ...)