

NYM/NPA  
12 MAY 2008 For:

Proposed new gable and roof plans  
Mr & Mrs D. Perrose  
2 The Foplarack  
Robin Hoods Bay  
North Yorkshire  
Scales 1:50 Elevation & roof plans  
1:25 Floor plans & sections  
Date 19th February 2007  
Drawn by:-  
Mr A. Williamson  
Middlethorpe  
Sledgate Farm  
Fylingthorpe, N. Yorks

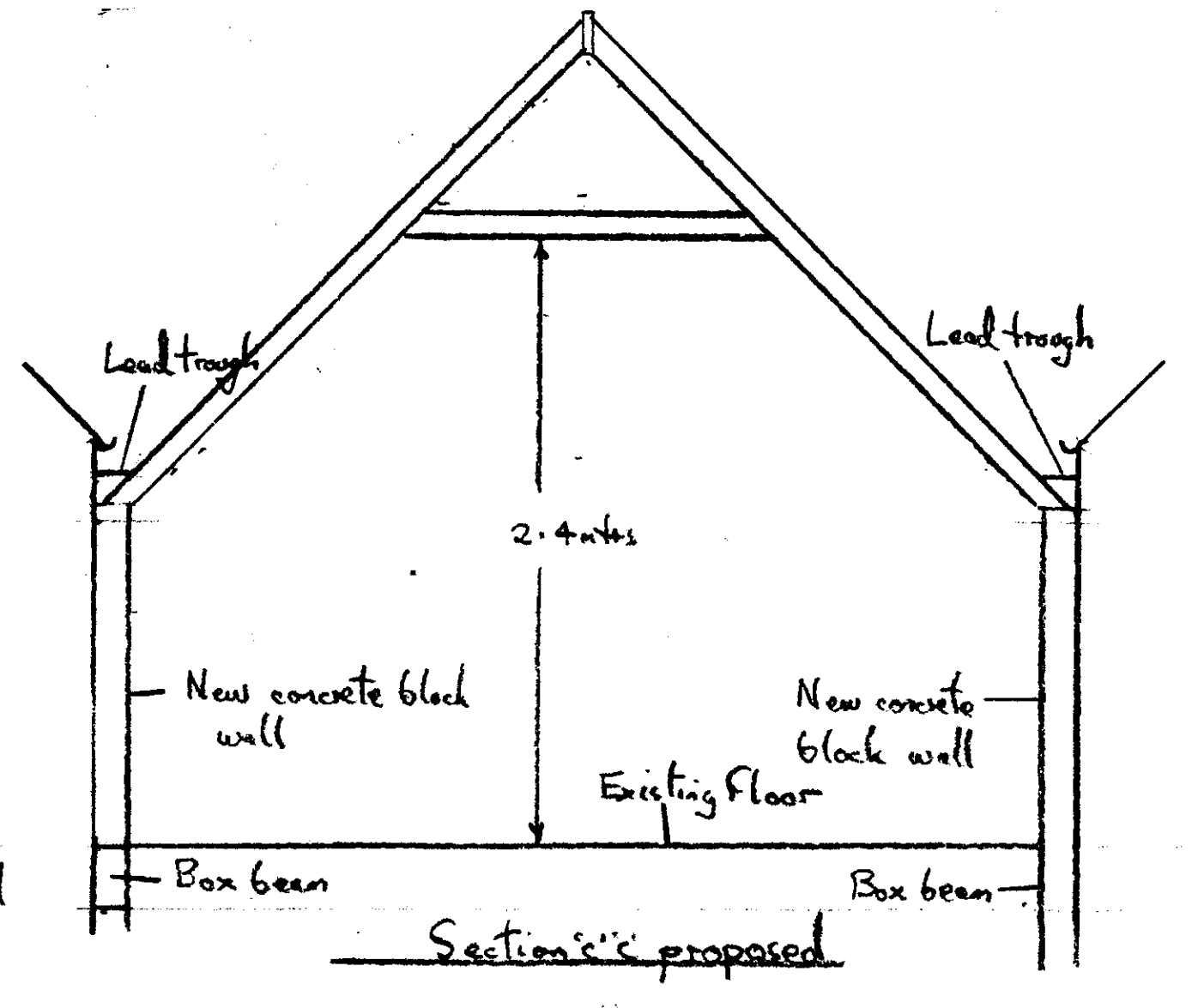
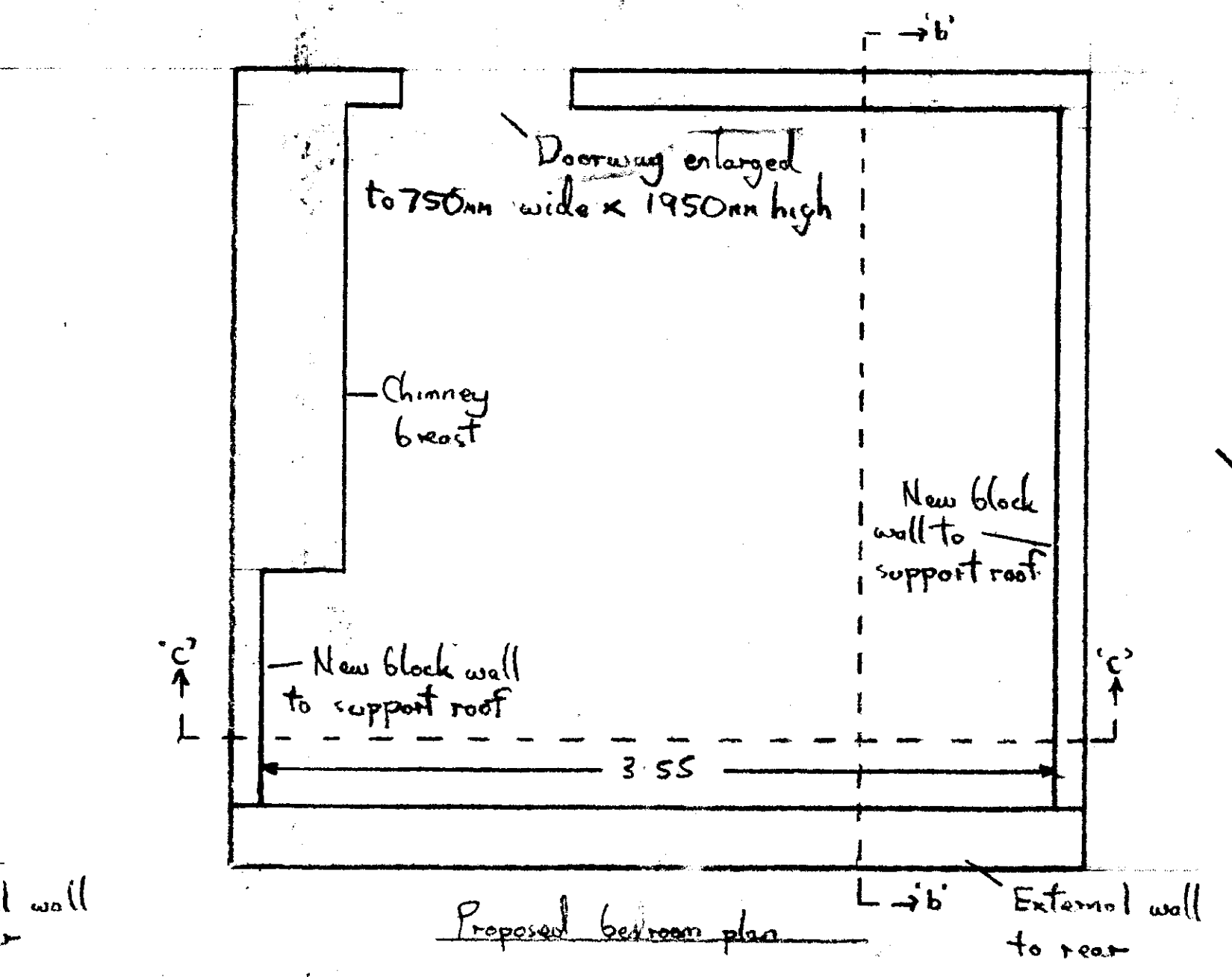
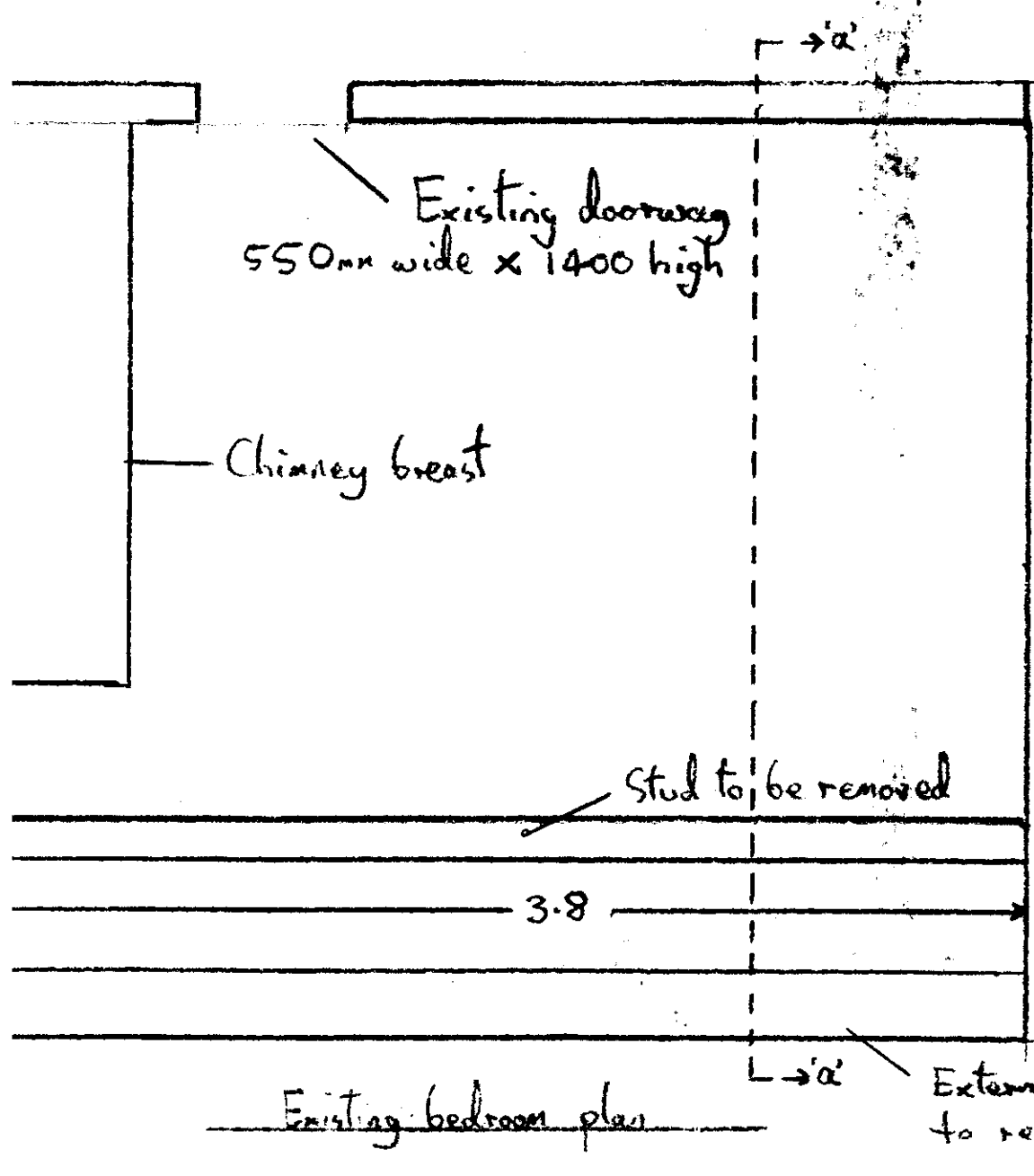
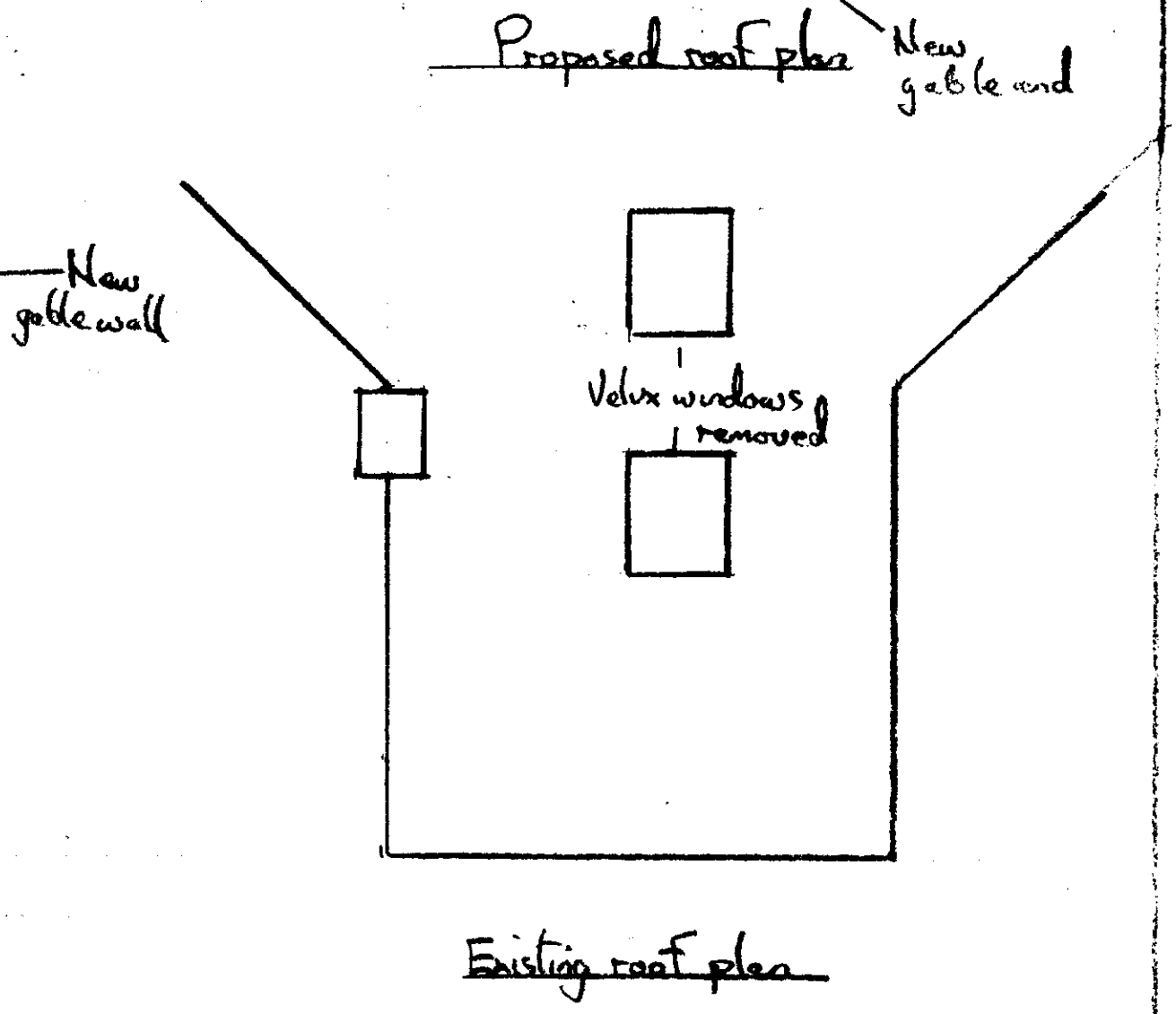
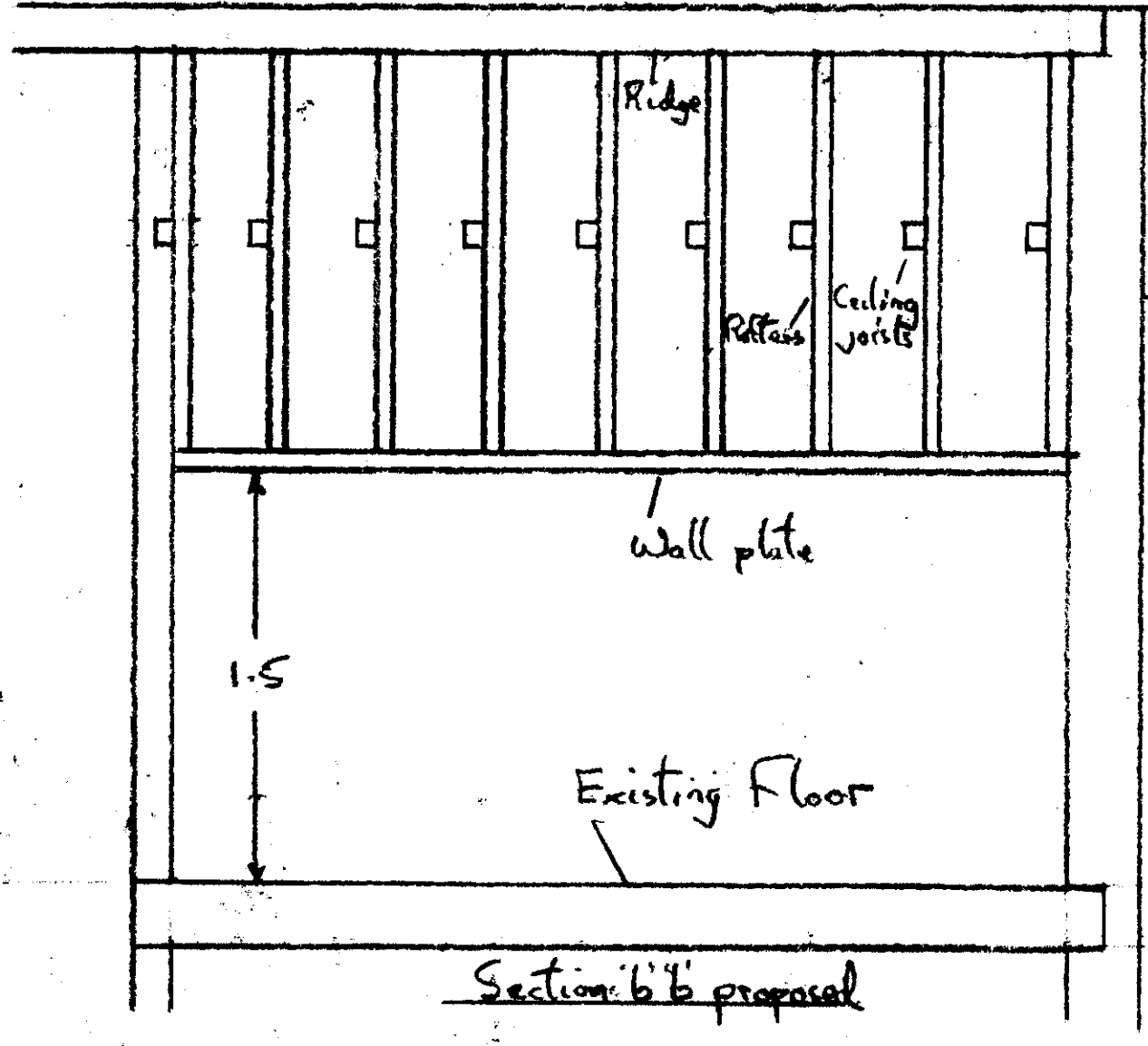
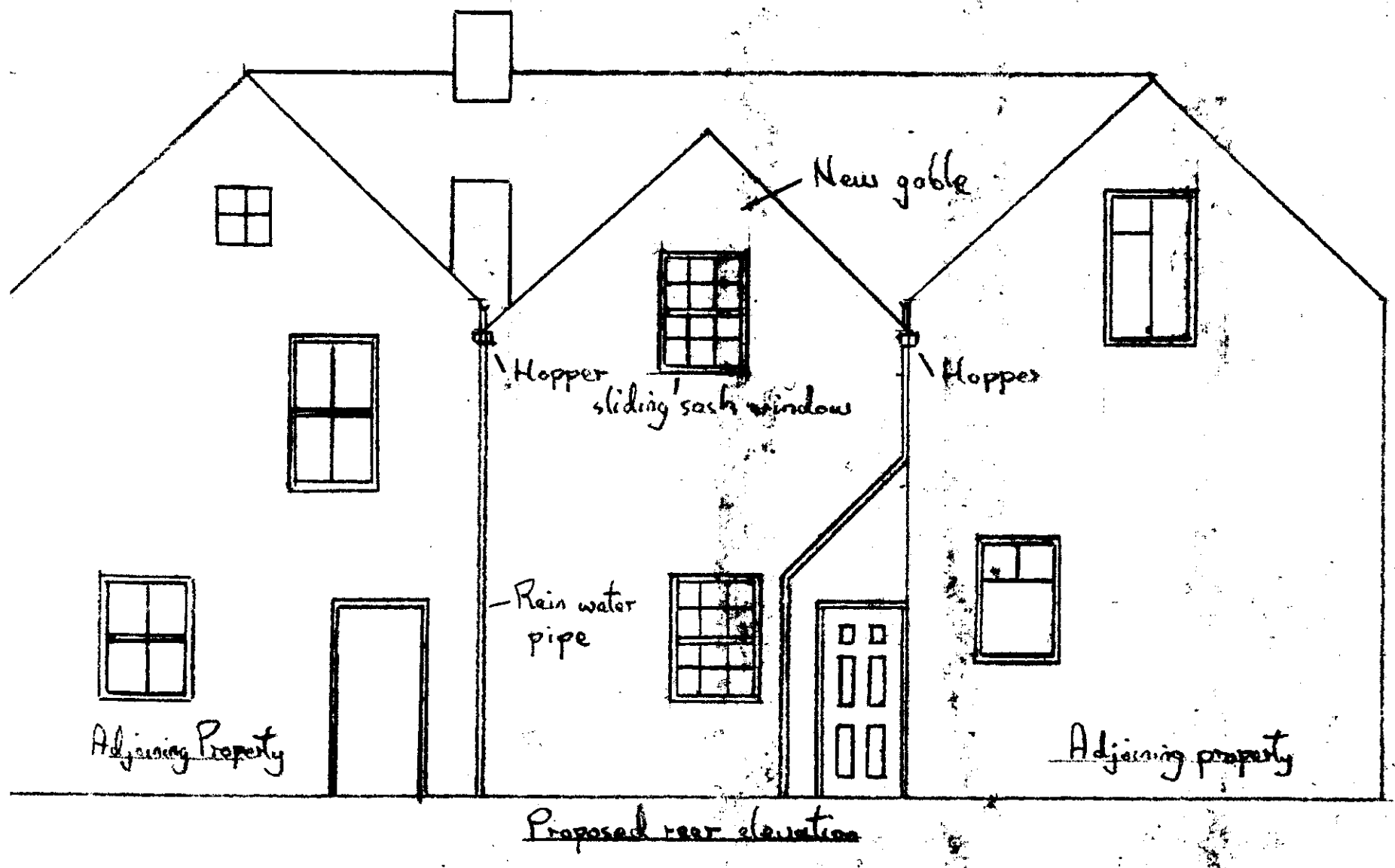
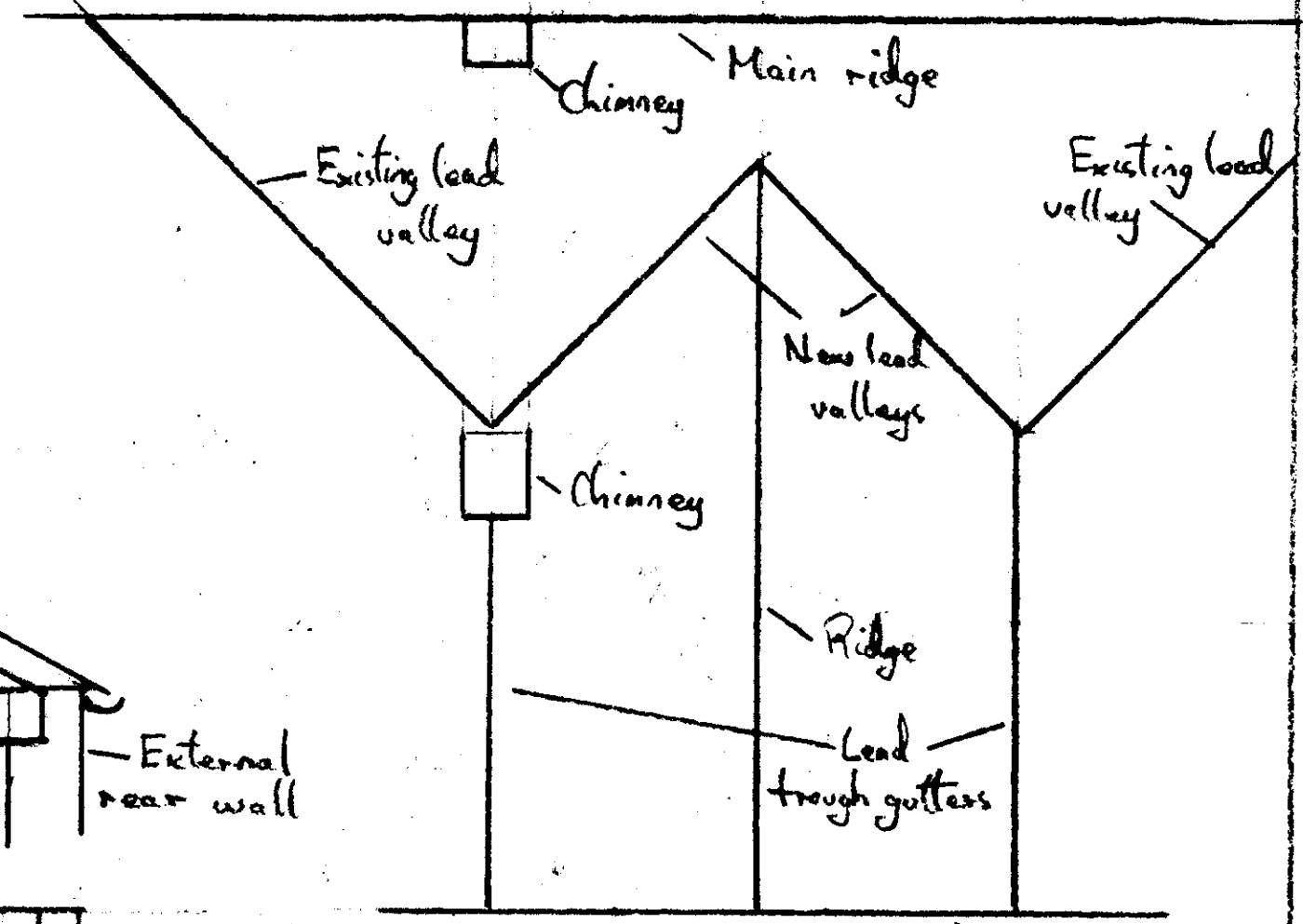
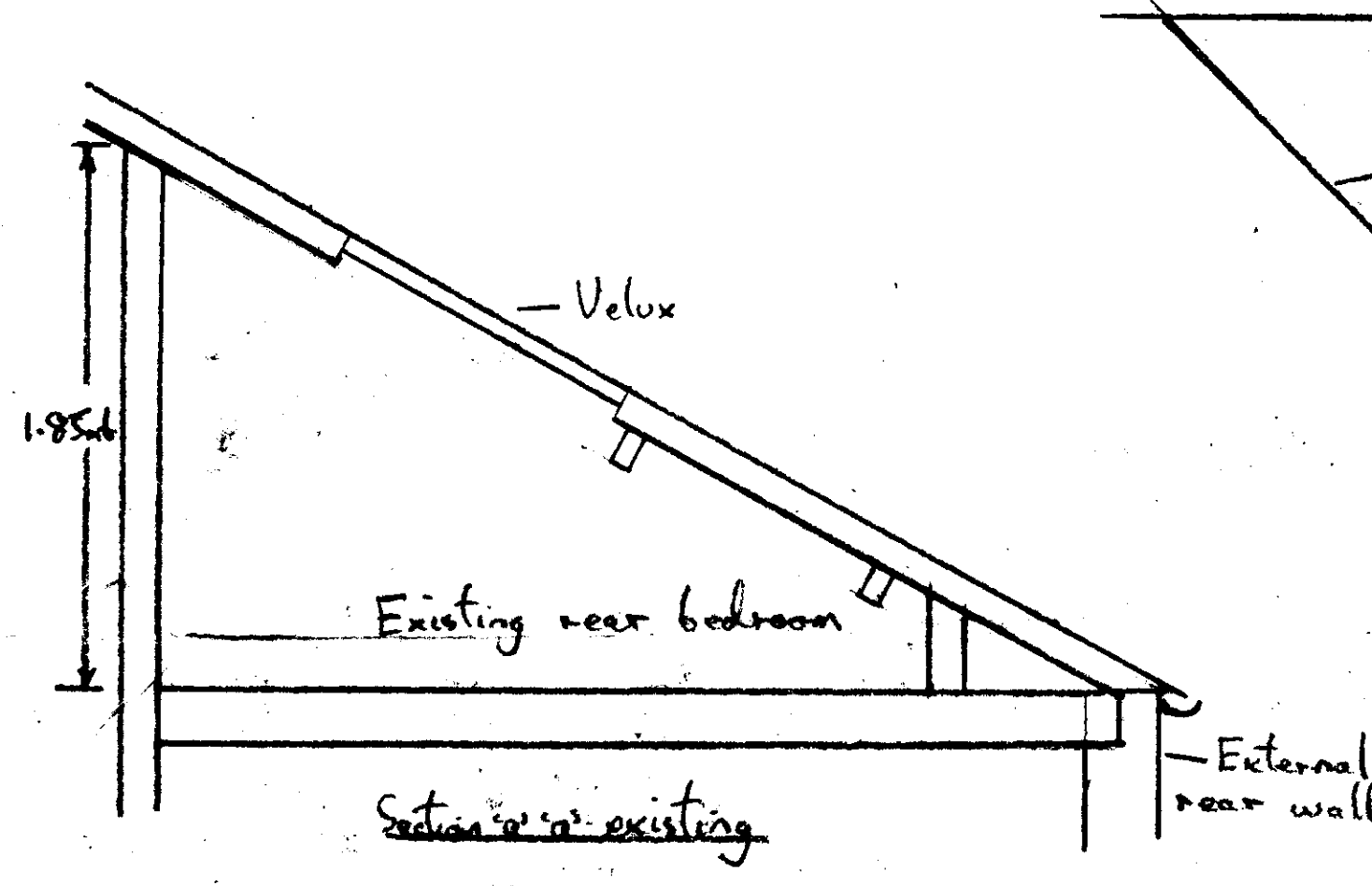
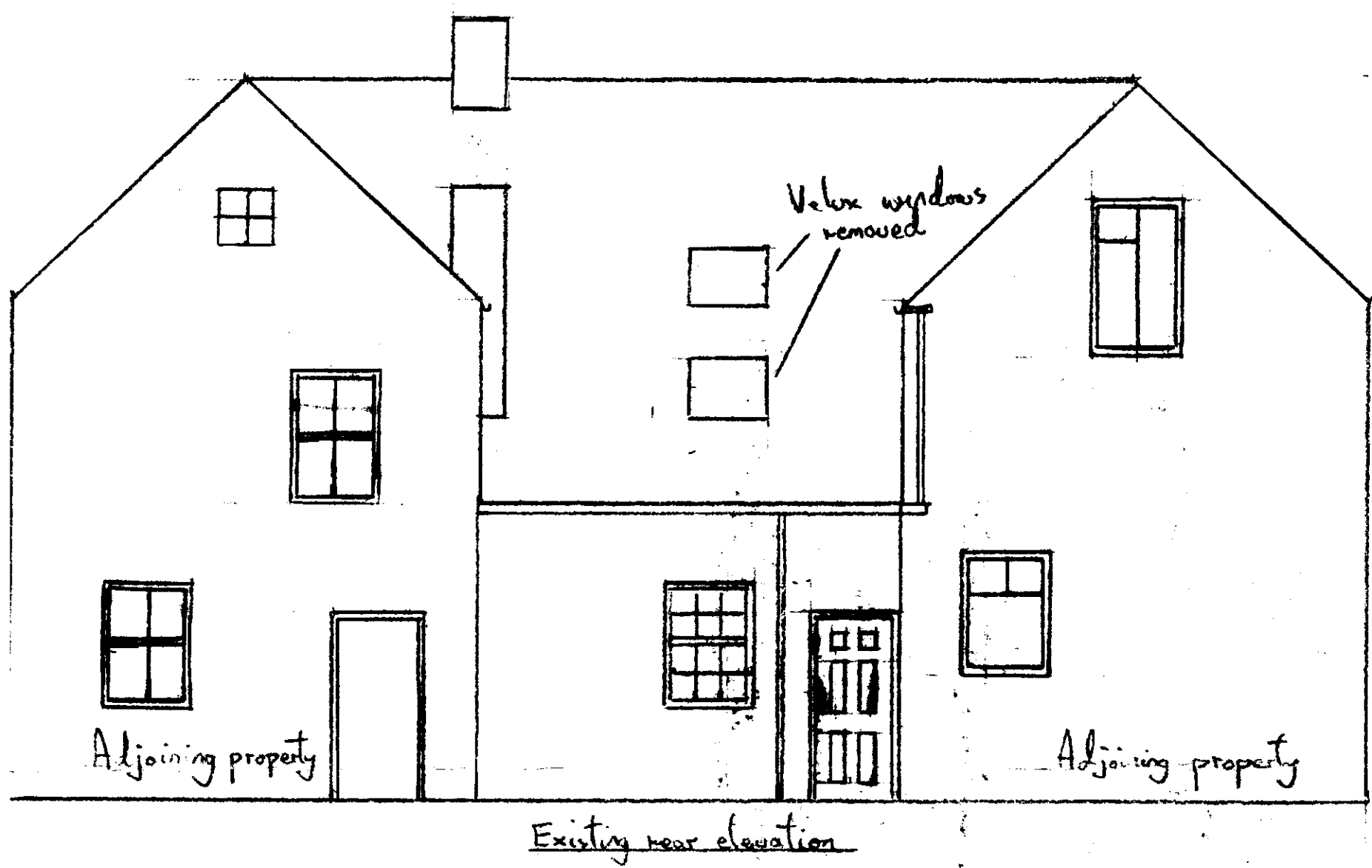

H.M. LAND REGISTRY		TITLE NUMBER	
		NYK133246	
ORDNANCE SURVEY PLAN REFERENCE	NZ 9504	SECTION A	Scale 1/1250 Enlarged from 1/2500
COUNTY NORTH YORKSHIRE	DISTRICT SCARBOROUGH	© Crown copyright 1992	

The boundaries shown by dotted lines have been plotted from the plans on the deeds. The title plan may be updated from later survey information

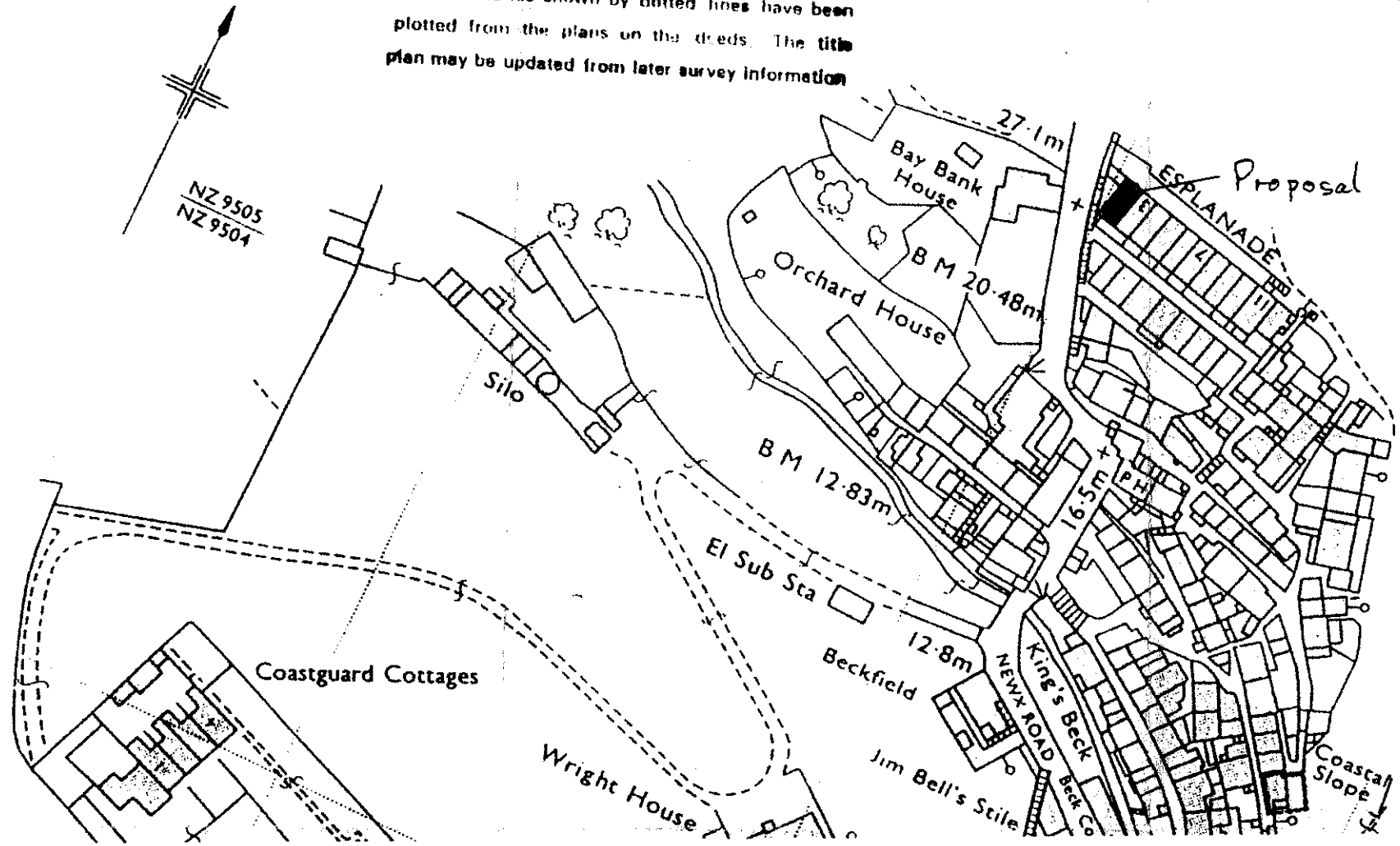

NYM/PA  
27 MAY 2008

NYM / 2008 / 0418 / FL

08/418  
PT1

NYMNP  
27 MAY 2008



North York Moors National Park Authority  
The Old Vicarage  
Bonogate  
Harmsey  
York  
YO62 5BP

Telephone: 01430 770657  
Email: do@northyorkmoors-npa.gov.uk  
Website: www.moors.nk.net

## Householder Application for Planning Permission for works or extension to a dwelling. Town and Country Planning Act 1990

### Publication of planning applications on council websites

Please note that with the exception of applicant contact details and Certificates of Ownership, the information provided on this application form and in supporting documents may be published on the council's website.

If you have provided any other information as part of your application which falls within the definition of personal data under the Data Protection Act which you do not wish to be published on the council's website, please contact the council's planning department.

Please complete using block capitals and black ink.

It is important that you read the accompanying guidance notes as incorrect completion will delay the processing of your application.

1. Applicant Name and Address		2. Agent Name and Address	
Title:	MR First name: DENNIS	Title:	MR First name: ANDY
Last name:	PENROSE	Last name:	WILLIAMSON
Company (optional):	/	Company (optional):	/
Unit:	House number: House suffix:	Unit:	House number: House suffix:
House name:	PADDY'S LANTERN	House name:	MIDDLETHORPE
Address 1:	MOUNT PLEASANT NORTH	Address 1:	SLEDGATE FARM
Address 2:	ROBIN HOODS BAY	Address 2:	FYLINGTHORPE
Address 3:		Address 3:	
Town:	WHITBY	Town:	WHITBY
County:	NORTH YORKSHIRE	County:	NORTH YORKSHIRE
Country:	ENGLAND	Country:	ENGLAND
Postcode:		Postcode:	YO22 4QB

### 3 Description of Proposed Works

Please describe the proposed works:

**3. Description of Proposed Works (continued)**

Has the work already been started without planning permission?  Yes  No

If Yes, please state when the works were started (DD/MM/YYYY):  (date must be pre-application submission)

Has the work already been completed without planning permission?  Yes  No

If Yes, please state when the works were completed (DD/MM/YYYY):  (date must be pre-application submission)

**4. Site Address Details**

Please provide the full postal address of the application site.

Unit:  House number:  House suffix:

House name:

Address 1:

Address 2:

Address 3:

Town:

County:

Postcode (optional):

**5. Pedestrian and Vehicle Access, Roads and Rights of Way**

Is a new or altered vehicle access proposed to or from the public highway?  Yes  No

Is a new or altered pedestrian access proposed to or from the public highway?  Yes  No

Do the proposals require any diversions, extinguishments and/or creation of public rights of way?  Yes  No

If Yes to any questions, please show details on your plans or drawings and state the reference number(s) of the plan(s)/ drawing(s):

**6. Pre-application Advice**

Has assistance or prior advice been sought from the local authority about this application?  Yes  No

If Yes, please complete the following information about the advice you were given. (This will help the authority to deal with this application more efficiently). Please tick if the full contact details are not known, and then complete as much possible:

Officer name:

Reference:

Date (DD MM YYYY):  (must be pre-application submission)

Advice given:

**7. Trees and Hedges**

Are there any trees or hedges on your own property or on adjoining properties which are within falling distance of your boundary?  Yes  No

If Yes, please mark their position on a scaled plan and state the reference number of any plans or drawings:

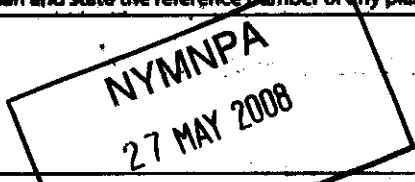

Will any trees or hedges need to be removed or pruned in order to carry out your proposal?  Yes  No

If Yes, please show on your plans, indicating the scale, which trees by giving them numbers e.g. T1, T2 etc. and state the reference number of any plans or drawings:

**8. Parking**

Will the proposed works affect existing car parking arrangements?  Yes  No

If Yes, please describe:

**9. Council Employee / Member**

Is the applicant or agent related to any member of staff or elected member of the Council?  Yes  No

If Yes, please provide details:

10 Materials

If applicable, please state what materials are to be used externally. Include type, colour and name for each material:

	Existing (where applicable)	Proposed	Not applicable	Don't Know	Drawing references if applicable
Walls	RENDERED BRICK	RENDERED BLOCK	<input type="checkbox"/>	<input type="checkbox"/>	
Roof	SLATE	SLATE	<input type="checkbox"/>	<input type="checkbox"/>	
Windows	VERTICAL SLIDING SASH	VERTICAL SLIDING SASH	<input type="checkbox"/>	<input type="checkbox"/>	
Doors			<input type="checkbox"/>	<input type="checkbox"/>	
Boundary treatments (e.g. fences, walls)			<input type="checkbox"/>	<input type="checkbox"/>	
Vehicle access and hard-standing	N/A		<input type="checkbox"/>	<input type="checkbox"/>	
Lighting			<input type="checkbox"/>	<input type="checkbox"/>	
Others (please specify)			<input type="checkbox"/>	<input type="checkbox"/>	

NYMNPA  
27 MAY 2008

Are you supplying additional information on submitted plan(s)/drawing(s)/design and access statement?  Yes  No

If Yes, please state references for the plan(s)/drawing(s)/design and access statement:

11. Certificates

One Certificate A, B, C, or D, must be completed, together with the Agricultural Holdings Certificate with this application form  
**CERTIFICATE OF OWNERSHIP - CERTIFICATE A**

Town and Country Planning (General Development Procedure) Order 1995 Certificate under Article 7

I certify/The applicant certifies that on the day 21 days before the date of this application nobody except myself/ the applicant was the owner (owner is a person with a freehold interest or leasehold interest with at least 7 years left to run) of any part of the land or building to which the application relates.

Signed - Applicant:

Or signed - Agent:

Date (DD/MM/YYYY):



09/05/2008

**CERTIFICATE OF OWNERSHIP - CERTIFICATE B**

Town and Country Planning (General Development Procedure) Order 1995 Certificate under Article 7

I certify/ The applicant certifies that I have/the applicant has given the requisite notice to everyone else (as listed below) who, on the day 21 days before the date of this application, was the owner (owner is a person with a freehold interest or leasehold interest with at least 7 years left to run) of any part of the land or building to which this application relates.

Name of Owner	Address	Date Notice Served

NYMNP  
27 MAY 2008

Signed - Applicant:

Or signed - Agent:

Date (DD/MM/YYYY):



**CERTIFICATE OF OWNERSHIP - CERTIFICATE C**

Town and Country Planning (General Development Procedure) Order 1995 Certificate under Article 7

I certify/ The applicant certifies that:

- Neither Certificate A or B can be issued for this application
- All reasonable steps have been taken to find out the names and addresses of the other owners (owner is a person with a freehold interest or leasehold interest with at least 7 years left to run) of the land or building, or of a part of it, but I have/ the applicant has been unable to do so.

The steps taken were:

Name of Owner	Address	Date Notice Served

Notice of the application has been published in the following newspaper (circulating in the area where the land is situated):

On the following date (which must not be earlier than 21 days before the date of the application):



Signed - Applicant:

Or signed - Agent:

Date (DD/MM/YYYY):

11. Certificates

One Certificate A, B, C, or D, must be completed, together with the Agricultural Holdings Certificate with this application form  
**CERTIFICATE OF OWNERSHIP - CERTIFICATE A**

Town and Country Planning (General Development Procedure) Order 1995 Certificate under Article 7  
 I certify/The applicant certifies that on the day 21 days before the date of this application nobody except myself/ the applicant was the owner (owner is a person with a freehold interest or leasehold interest with at least 7 years left to run) of any part of the land or building to which the application relates.

Signed - Applicant:  Or signed - Agent:  Date (DD/MM/YYYY):

**CERTIFICATE OF OWNERSHIP - CERTIFICATE B**

Town and Country Planning (General Development Procedure) Order 1995 Certificate under Article 7  
 I certify/ The applicant certifies that I have/the applicant has given the requisite notice to everyone else (as listed below) who, on the day 21 days before the date of this application, was the owner (owner is a person with a freehold interest or leasehold interest with at least 7 years left to run) of any part of the land or building to which this application relates.

Name of Owner	Address	Date Notice Served
<i>N/A</i>		

Signed - Applicant:  Or signed - Agent:  Date (DD/MM/YYYY):

**CERTIFICATE OF OWNERSHIP - CERTIFICATE C**

Town and Country Planning (General Development Procedure) Order 1995 Certificate under Article 7  
 I certify/ The applicant certifies that:

- Neither Certificate A or B can be issued for this application
- All reasonable steps have been taken to find out the names and addresses of the other owners (owner is a person with a freehold interest or leasehold interest with at least 7 years left to run) of the land or building, or of a part of it, but I have/ the applicant has been unable to do so.

The steps taken were:

Name of Owner	Address	Date Notice Served

NYMNPA  
 - 8 JUL 2008

Notice of the application has been published in the following newspaper (circulating in the area where the land is situated):  On the following date (which must not be earlier than 21 days before the date of the application):

Signed - Applicant:  Or signed - Agent:  Date (DD/MM/YYYY):

11. Certificates (continued)

**CERTIFICATE OF OWNERSHIP - CERTIFICATE D**

Town and Country Planning (General Development Procedure) Order 1995 Certificate under Article 7

I certify/ The applicant certifies that:

- Certificate A cannot be issued for this application
- All reasonable steps have been taken to find out the names and addresses of everyone else who, on the day 21 days before the date of this application, was the owner (owner is a person with a freehold interest or leasehold interest with at least 7 years left to run) of any part of the land to which this application relates, but I have/ the applicant has been unable to do so.

The steps taken were:

Notice of the application has been published in the following newspaper (circulating in the area where the land is situated):

On the following date (which must not be earlier than 21 days before the date of the application):

Signed - Applicant:

Or signed - Agent:

Date (DD/MM/YYYY):

**AGRICULTURAL HOLDINGS CERTIFICATE**

Town and Country Planning (General Development Procedure) Order 1995 Certificate under Article 7

Agricultural Land Declaration - You Must Complete Either A or B

(A) None of the land to which the application relates is, or is part of, an agricultural holding.

Signed - Applicant:

Or signed - Agent:

Date (DD/MM/YYYY):

04/07/2008

B) I have/ The applicant has given the requisite notice to every person other than myself/ the applicant who, on the day 21 days before the date of this application, was a tenant of an agricultural holding on all or part of the land to which this application relates, as listed below:

Name of Tenant	Address	Date Notice Served

NYM NPA  
- 8 JUL 2008

Signed - Applicant:

Or signed - Agent:

Date (DD/MM/YYYY):

12. Planning Application Requirements - Checklist

Please read the following checklist to make sure you have sent all the information in support of your proposal. Failure to submit all information required will result in your application being deemed invalid. It will not be considered valid until all information required by the Local Planning Authority has been submitted.

- |   |   |   |
|---|---|---|
| 3 copies of a completed and dated application form: <input type="checkbox"/>  | 3 copies of a design and access statement where proposed works fall within one of the following designated areas: <input type="checkbox"/> <ul style="list-style-type: none"> <li>• National Park</li> <li>• Site of special scientific interest</li> <li>• Conservation area</li> <li>• Area of outstanding natural beauty</li> <li>• World Heritage Site</li> <li>• The Broads</li> </ul> | The correct fee: <input type="checkbox"/>   |
| 3 copies of a plan which identifies the land to which the application relates drawn to an identified scale and showing the direction of North: <input type="checkbox"/> |   | 3 copies of the completed, dated Article 7 Certificate (Agricultural Holdings): <input type="checkbox"/>        |
| 3 copies of other plans and drawings or information necessary to describe the subject of the application: <input type="checkbox"/>                                      |   | 3 copies of the completed, dated Ownership Certificate (A, B, C or D - as applicable): <input type="checkbox"/> |

13. Declaration

I/we hereby apply for planning permission/consent as described in this form and the accompanying plans/drawings and additional information.

Signed - Applicant:

Or signed - Agent:

Date (DD/MM/YYYY):

04/07/2008

(date cannot be pre-application)



**11. Certificates (continued)**

**CERTIFICATE OF OWNERSHIP - CERTIFICATE D**  
**Town and Country Planning (General Development Procedure) Order 1995 Certificate under Article 7**

I certify/ The applicant certifies that:

- Certificate A cannot be issued for this application
- All reasonable steps have been taken to find out the names and addresses of everyone else who, on the day 21 days before the date of this application, was the owner (owner is a person with a freehold interest or leasehold interest with at least 7 years left to run) of any part of the land to which this application relates, but I have/ the applicant has been unable to do so.

The steps taken were:

Notice of the application has been published in the following newspaper (circulating in the area where the land is situated):

On the following date (which must not be earlier than 21 days before the date of the application):

Signed - Applicant: Or signed - Agent: Date (DD/MM/YYYY):

**AGRICULTURAL HOLDINGS CERTIFICATE**  
**Town and Country Planning (General Development Procedure) Order 1995 Certificate under Article 7**

**Agricultural Land Declaration - You Must Complete Either A or B**  
 (A) None of the land to which the application relates is, or is part of, an agricultural holding.

Signed - Applicant: Or signed - Agent: Date (DD/MM/YYYY):

09/05/2008

B) I have/ The applicant has given the requisite notice to every person other than myself/ the applicant who, on the day 21 days before the date of this application, was a tenant of an agricultural holding on all or part of the land to which this application relates, as listed below:

Name of Tenant	Address	Date Notified
		27 MAY 2008

Signed - Applicant: Or signed - Agent: Date (DD/MM/YYYY):

**12. Planning Application Requirements - Checklist**

Please read the following checklist to make sure you have sent all the information in support of your proposal. Failure to submit all information required will result in your application being deemed invalid. It will not be considered valid until all information required by the Local Planning Authority has been submitted.

3 copies of a completed and dated application form: <input checked="" type="checkbox"/>	3 copies of a design and access statement where proposed works fall within one of the following designated areas: <input checked="" type="checkbox"/>	The correct fee: <input type="checkbox"/>
3 copies of a plan which identifies the land to which the application relates drawn to an identified scale and showing the direction of North: <input checked="" type="checkbox"/>	• National Park • Site of special scientific interest • Conservation area • Area of outstanding natural beauty • World Heritage Site • The Broads	3 copies of the completed, dated Article 7 Certificate (Agricultural Holdings): <input checked="" type="checkbox"/>
3 copies of other plans and drawings or information necessary to describe the subject of the application: <input checked="" type="checkbox"/>		3 copies of the completed, dated Ownership Certificate (A, B, C or D - as applicable): <input checked="" type="checkbox"/>

**13. Declaration**

I/we hereby apply for planning permission/consent as described in this form and the accompanying plans/drawings and additional information.

Signed - Applicant: Or signed - Agent: Date (DD/MM/YYYY):

09/05/2008 (date cannot be pre-application)

**14. Applicant Contact Details**

Telephone numbers

Country code: National number: Extension number:

Country code: Mobile number (optional):

Country code: Fax number (optional):

Email address (optional):

**15. Agent Contact Details**

Telephone numbers

Country code: National number: Extension number:

Country code: Mobile number (optional):

Country code: Fax number (optional):

Email address (optional):

**16. Site Visit**

Can the site be seen from a public road, public footpath, bridleway or other public land?  Yes  No

If the planning authority needs to make an appointment to carry out a site visit, whom should they contact? (Please select only one)

Agent  Applicant  Other (if different from the agent/applicant's details)

If Other has been selected, please provide:

Contact name: Telephone number:

Email address:

**12. Planning Application Requirements - Checklist**

Please read the following checklist to make sure you have sent all the information in support of your proposal. Failure to submit all information required will result in your application being deemed invalid. It will not be considered valid until all information required by the Local Planning Authority has been submitted. The correct fee:  The original and 3 copies of the following documents:

The completed and dated application form <input checked="" type="checkbox"/>	The completed, dated Article 7 Certificate (Agricultural Holdings) <input checked="" type="checkbox"/>	A design and access statement where proposed works fall within one of the following designated areas: <input checked="" type="checkbox"/>
A plan which identifies the land to which the application relates drawn to an identified scale and showing the direction of north <input checked="" type="checkbox"/>	The completed, dated Ownership Certificate (A, B, C or D - as applicable) <input checked="" type="checkbox"/>	<ul style="list-style-type: none"> <li>• National Park</li> <li>• Site of special scientific interest</li> <li>• Conservation area</li> <li>• Area of outstanding natural beauty</li> <li>• World Heritage Site</li> <li>• The Broads</li> </ul>
Other plans and drawings or information necessary to describe the subject of the application <input checked="" type="checkbox"/>		

NYM NPA  
 27 MAY 2008

**Design and Access Statement**2, The Esplanade  
Robin Hoods Bay**1. Design Aspects****-Context**

The proposal involves the construction of a gable end with redesigned roofing in keeping with the appearance of the adjoining properties and similar properties on The Esplanade. Consideration has been taken to not dominate the adjoining properties in terms of design by keeping the plate height and ridge lower than the adjoining properties

**-Amount Of Development**

The amount of floor space is 11 square meters although the floor area is already contained within the existing structure

**-Layout**

The proposal involves raising the ceiling height on an existing 1<sup>st</sup> floor bedroom to improve the usability of the room. The traditional sliding sash window would be fitted with a locking sash catch for crime prevention

**-Scale**

The new gable would be 3.8 meters wide and 3.25 meters to the ridge. The ridge would be 0.5 meters below the existing ridge and the wall plate would be 0.5 meters below that of the adjoining buildings

**-Landscaping**

No landscaping is required on the development

**-Appearance**

The external gable wall would be constructed in dense concrete block rendered, course pointed and painted to match existing. The roof finish would be natural slate and the rainwater goods black painted cast iron both to match existing

**2. Access**

No new external access is required. The internal access is from the 1<sup>st</sup> floor landing through an existing enlarged doorway

