

08/438

MALCOLM WATSON : architect

North York Moors National Park
The Old Vicarage
Bondgate
Helmsley
York
YO62 5BP

Delves Farm
Egton Grange
Whitby
North Yorks
YO22 5BB

Tel: [01947 995137]
my ref:
your ref: 15 July 08
date:

Dear Sir,

Variation of Condition of NYM2007/0143/FL to Replace Glazing to 4no. South Facing Windows with Clear Glass in Annexe at Rose Lea, Egton.
Your Ref: NYM2008/0438/FL

Further to your letter dated 26 June 2008 please find enclosed four copies of the revised proposals, dwg. no. W/E/10/03 rev C

The revisions include the addition of obscure glazing to Window 5 and the setting back of window frames from the face of the structure by 75mm.

With regards to the position of the frame within the reveal, no improvement is actually achieved in reducing the angle of view out. Reduction is achieved by the actual depth of the reveal to the wall, in this instance with the addition of the internal dry lining, the reveal will be 475mm.

→ Superseded by a phone conversation later the same day where Mr. Watson agreed to a 100mm reveal depth.

Yours faithfully



NYMNPA
16 JUL 2008
CB

Malcolm N Watson RIBA

Email: delves-farm @ supanet.com

ROSE LEA ~ EGTON

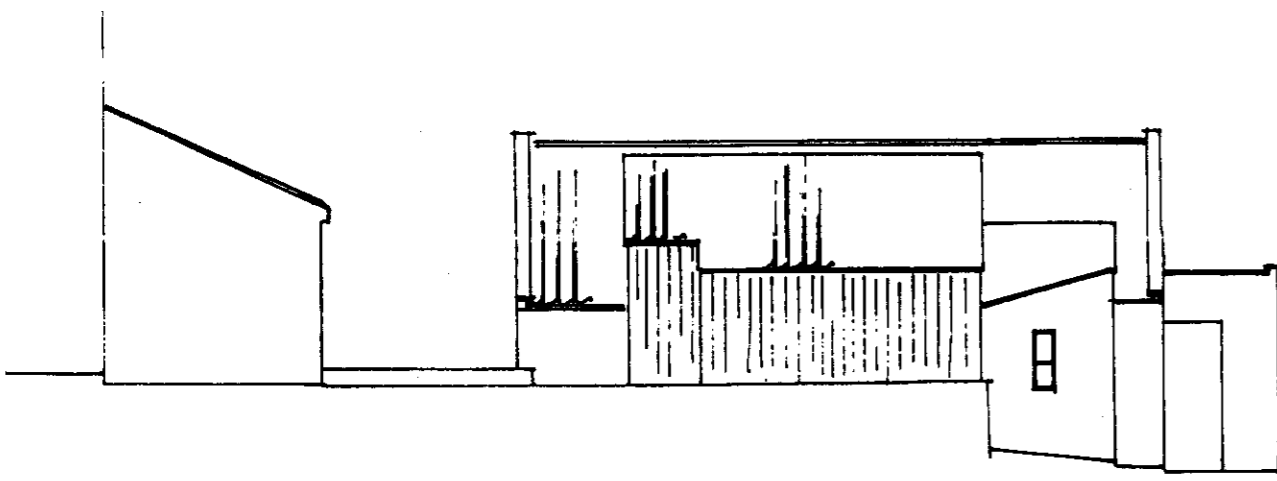

EXISTING NORTH ELEVATION

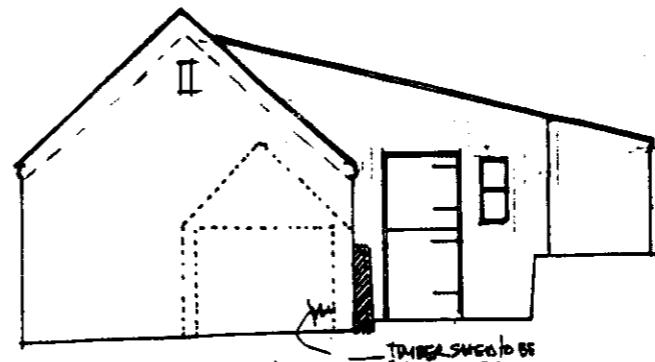

EXISTING EAST ELEVATION

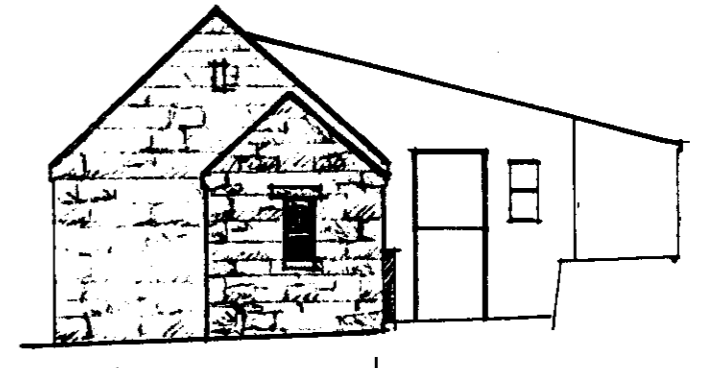

PROPOSED EAST ELEVATION

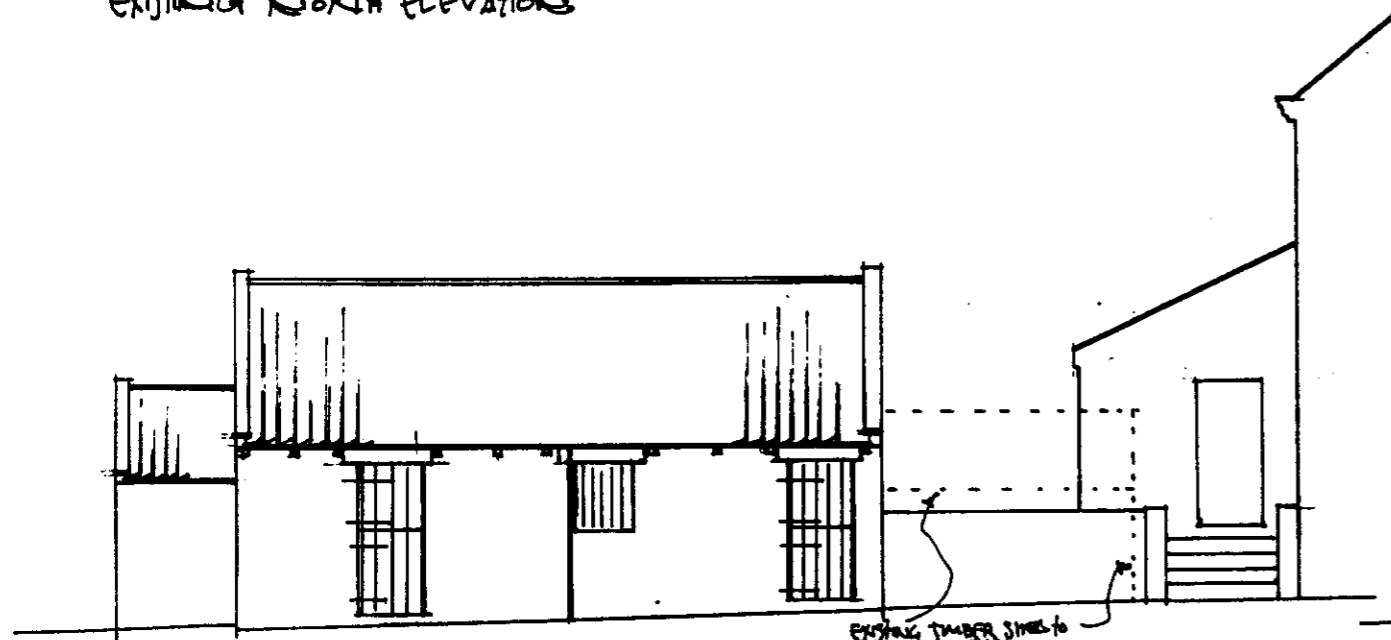

EXISTING SOUTH ELEVATION

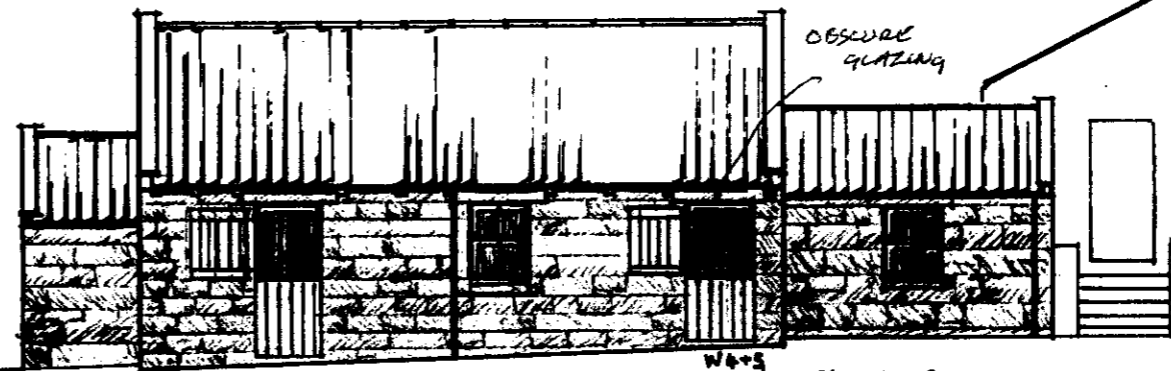

PROPOSED SOUTH ELEVATION

AMENDED

Notes

CASHEMERE WINDOWS - W1-W2-W3 TO HAVE TOP HUNG SASHES WITH NO HORN

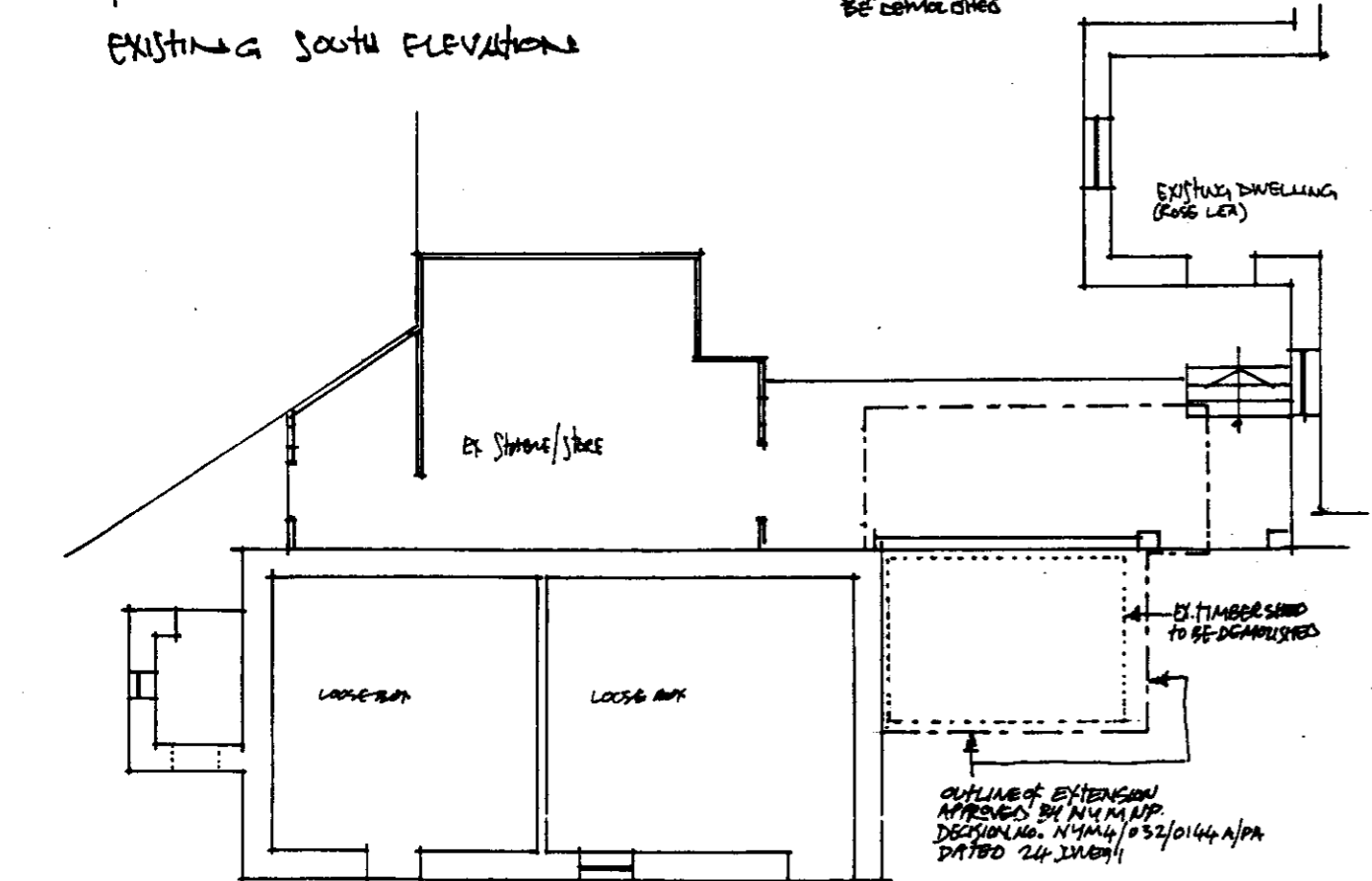

EXISTING PLAN

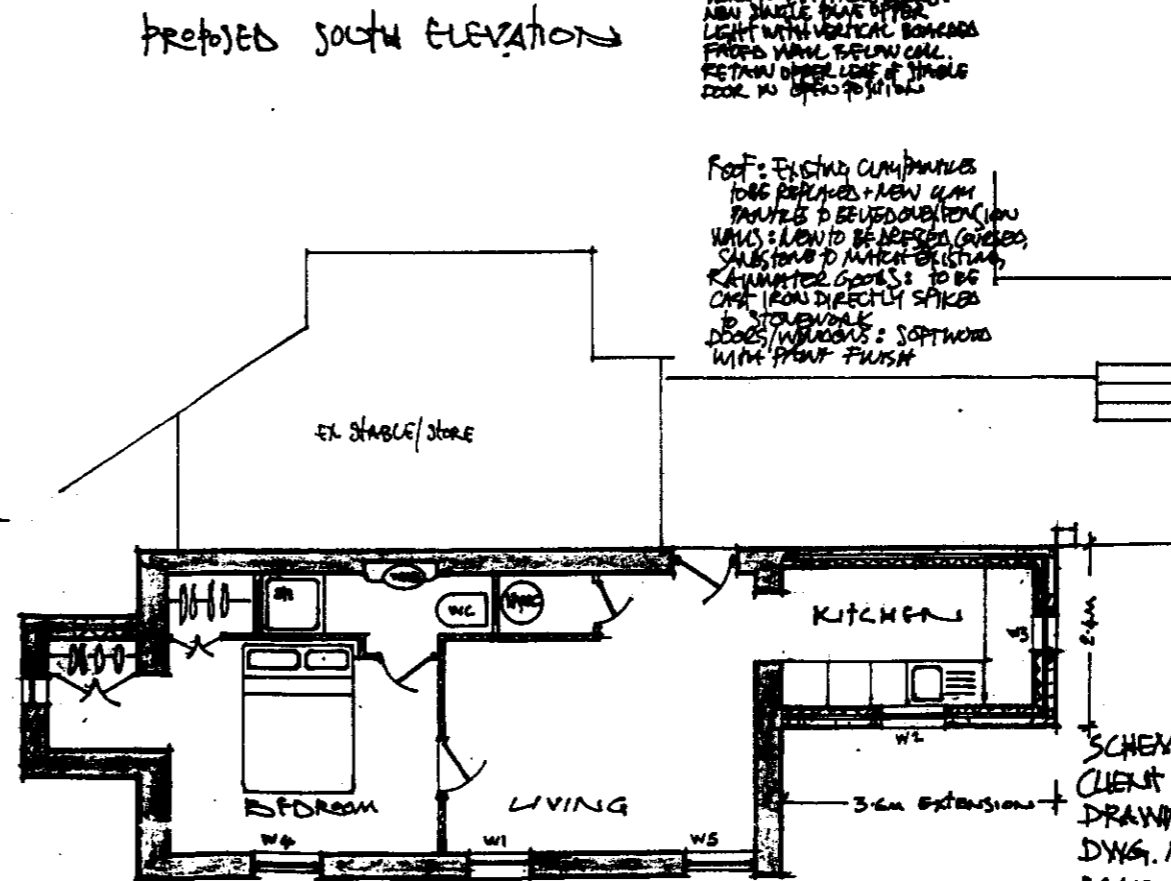

PROPOSED PLAN

NYMNP

16 JUL 2008

- SCHEME ▣ GUNNISON & CO ARCHITECTS/FORMANNA
- CLIENT ▣ MR BRATHWAITE
- DRAWING ▣ SCHEME PROPOSAL 1 S
- DWG. NO. ▣ W/E/10/03 RFA (10/07)
- SCALE ▣ 1:100 REB (WATSON)
- DATE ▣ JAN 07 REVC (JUL 08)
- DRAWN ▣ MALCOLM WATSON
- TEL No. ▣ 01947-895457