

**Stephen J McGivern
Building Consultant
Melrose House
Hinderwell
TS13 5ES**

Planning Dept
North York Moors National Park
The Old Vicarage
Helmsley

10th July 2008

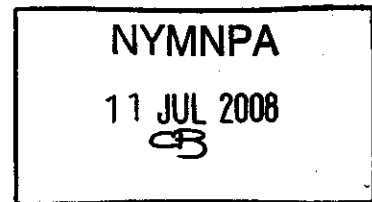

Dear Sir

PROPOSED DORMERS, THE COBLE, ROBIN HOODS BAY

Please find enclosed altered drawings related to the above application. As you will note the request to alter with regard to existing rooflights, glass cheeks and side hung casements have been complied with, however my Client is minded to pursue the proposals as previous with regard to size and positioning.

We have taken due note of adjacent properties and feel the proposals are in sympathy with the existing building and will blend to the vicinity admirably.

We hope given the foregoing you can approve these amended proposals in due course.

Yours sincerely

S J McGivern



DORMER SPECIFICATION

WINDOW - SIDING CASEMENTS OF TREATED SOFTWOOD AND WHITE GLOSS PAINTED

CHECKS - TIMBER FRAME WITH DOUBLE GLAZED INFILL.

ROOF - CATSLIDE RECLAIMED PANTILES ON LATHS ON COUNTERLATHS 6mm THICK ON BITUMEN FELTED DECKING WITH RIGID INSULATION AND PLASTERBOARD UNDERDRAWING.

• NOTE: REFER TO BELLSNOXELL SPECIFICATION FOR FULL STRUCTURAL DETAILS.

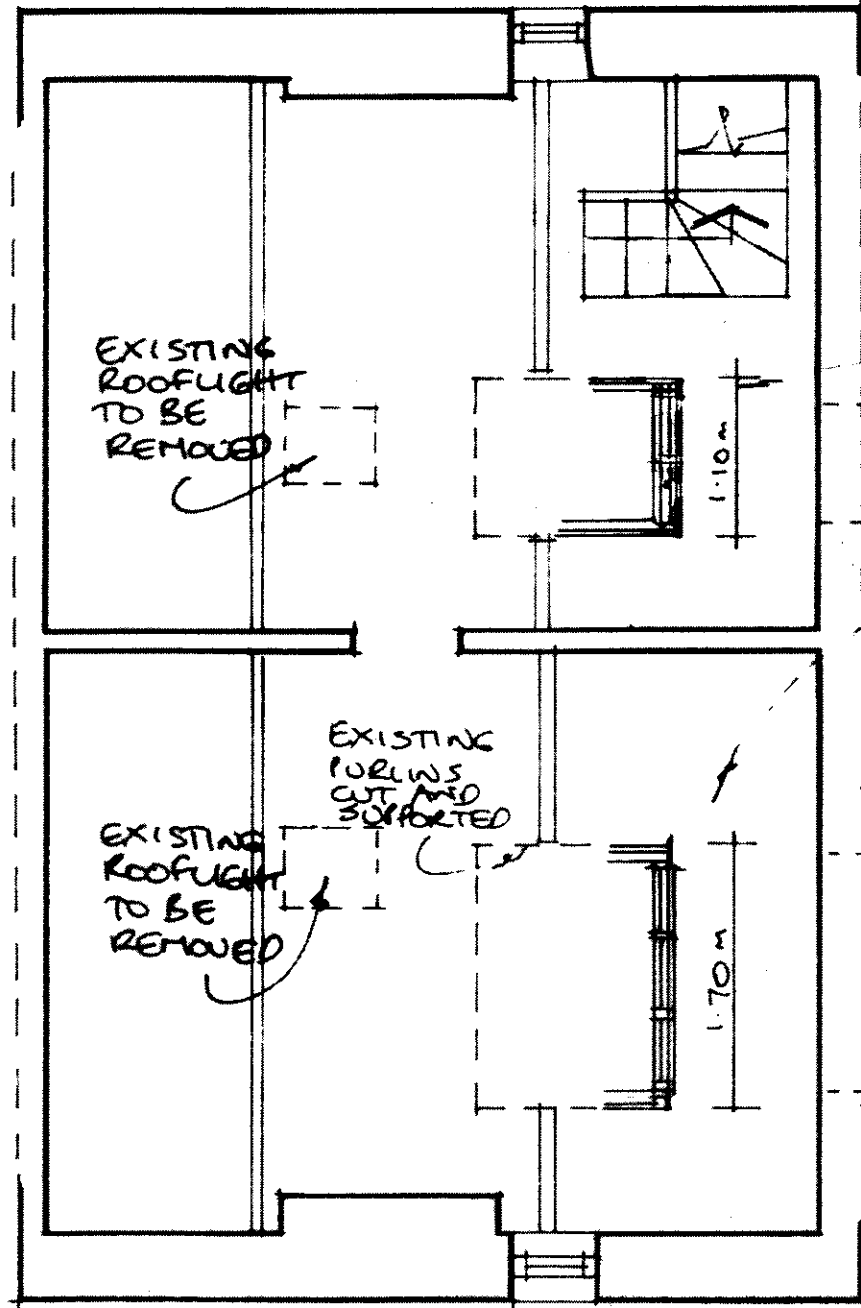

PLAN



SOUTH ELEVATION

AMENDED
Notes

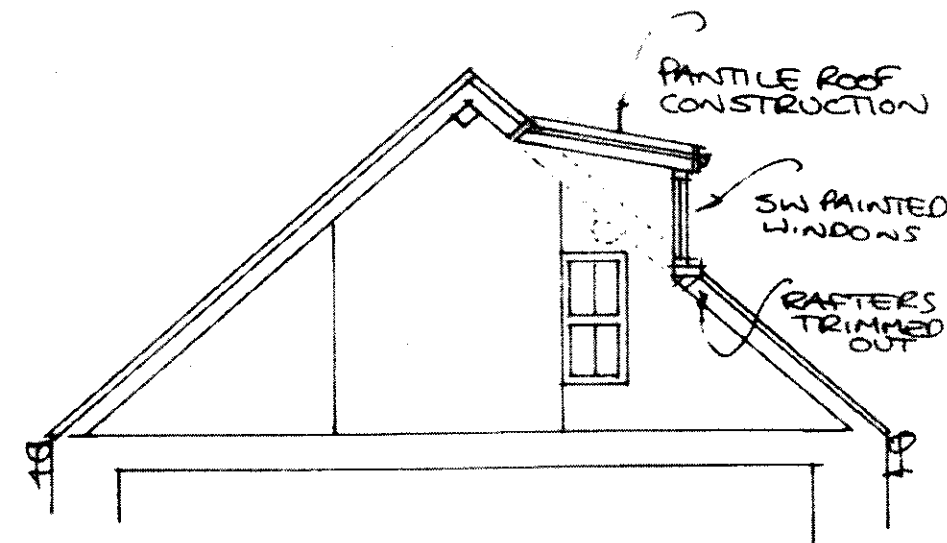

SECTION

200mm CATSLIDE FALL IN ELEVATION
100mm
750mm WINDOW HEIGHT
1000 F/CILL
FL.

NYMNPA
11 JUL 2008

PROPOSED CAT SLIDE DORMERS at THE COBLE, ROBIN HOODS BAY
for Mr & Mrs MACK
PLAN, ELEVATION AND SECTION AS PROPOSED
 Scale: 1:50 (plan and section) 1:75 (elevation)