

PROPOSED BALCONY IMPROVEMENTS  
THE COBLE ROBIN HOODS BAY Scale 1:50

NYM / 2008 / 0747 / FL

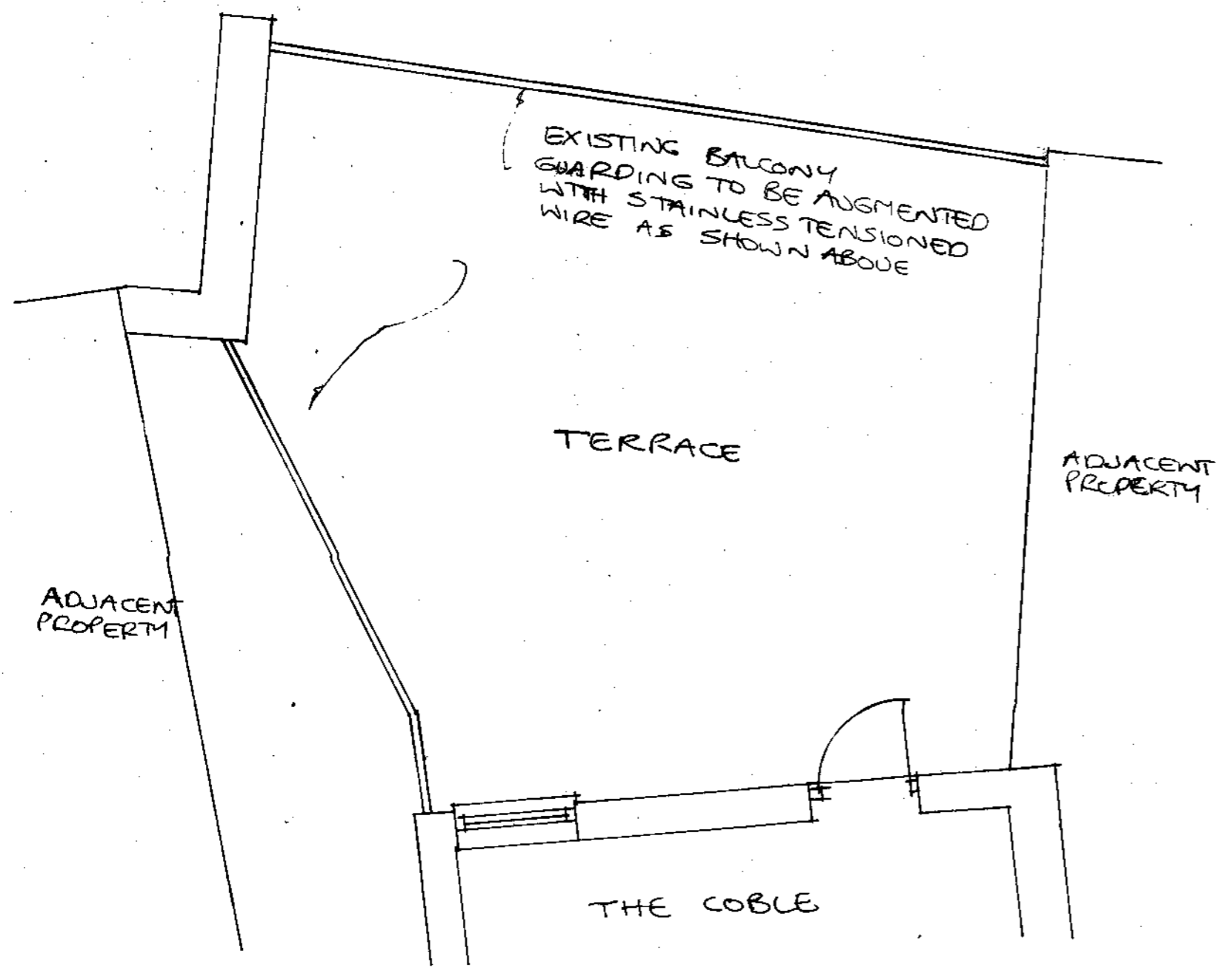
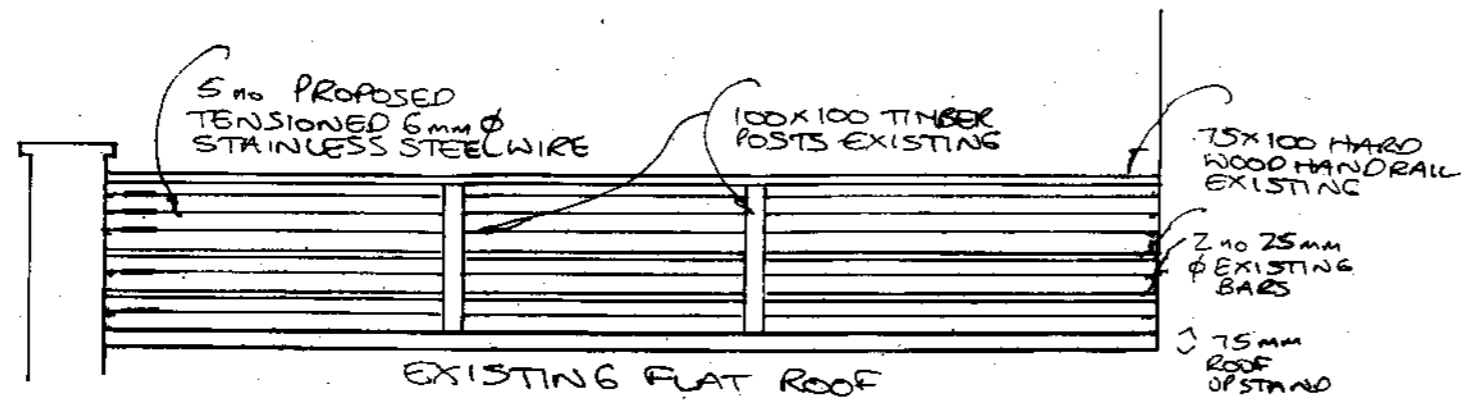

NYMNP  
- 6 OCT 2008

**DORMER SPECIFICATION**

WINDOW - SIDING CASEMENTS OF TREATED SOFTWOOD AND WHITE GLOSS PAINTED

CHEEKS - TIMBER FRAME WITH DOUBLE GLAZED INFILL.

ROOF - CATSLIDE RECLAIMED PANTILES ON LATHS ON COUNTERLATHS 6mm THICK ON BITUMEN FELTED DECKING WITH RIGID INSULATION AND PLASTERBOARD UNDERDRAWING.

NOTE: REFER TO BELLSNOXELL SPECIFICATION FOR FULL STRUCTURAL DETAILS.

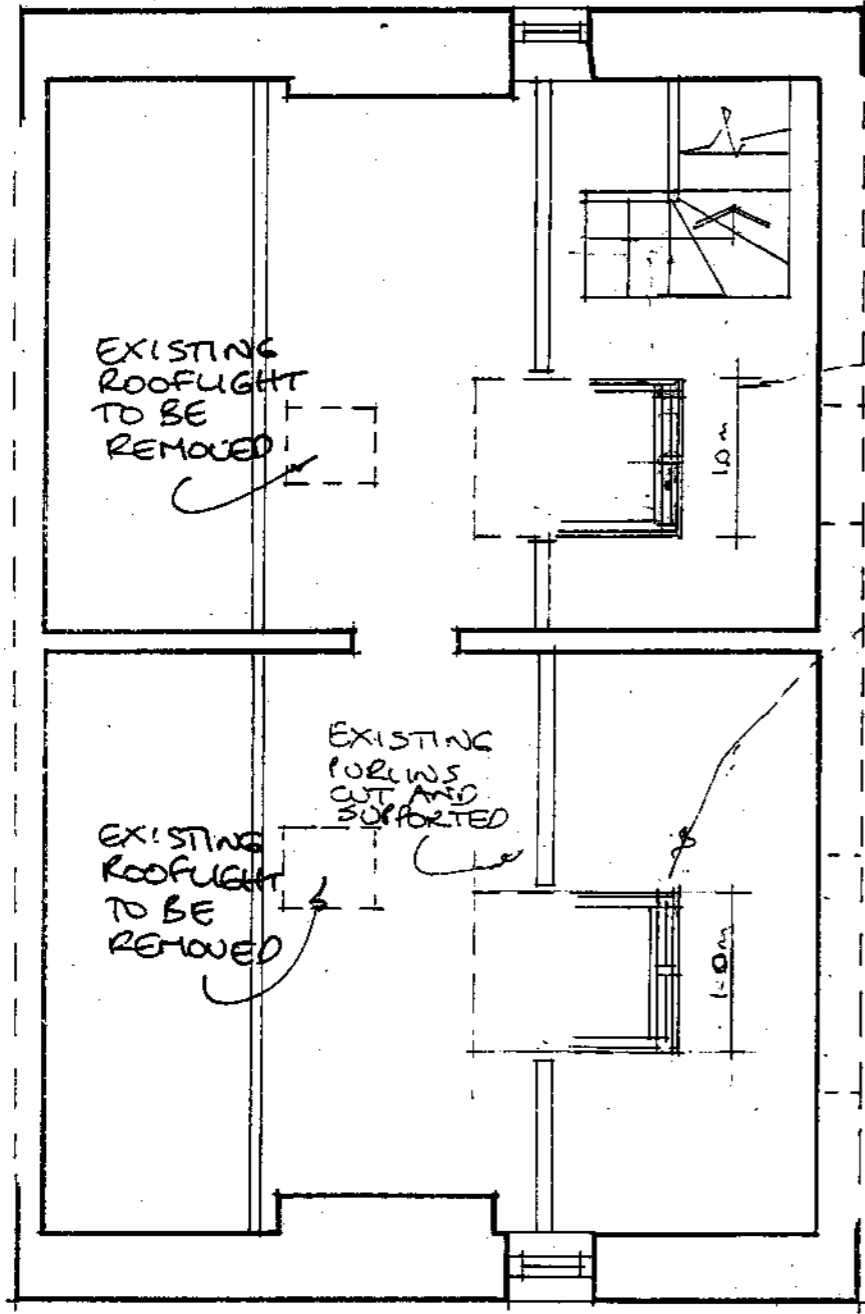

PLAN



SOUTH ELEVATION

2 no PROPOSED DORMER WINDOWS

NYM NPA  
- 6 OCT 2008

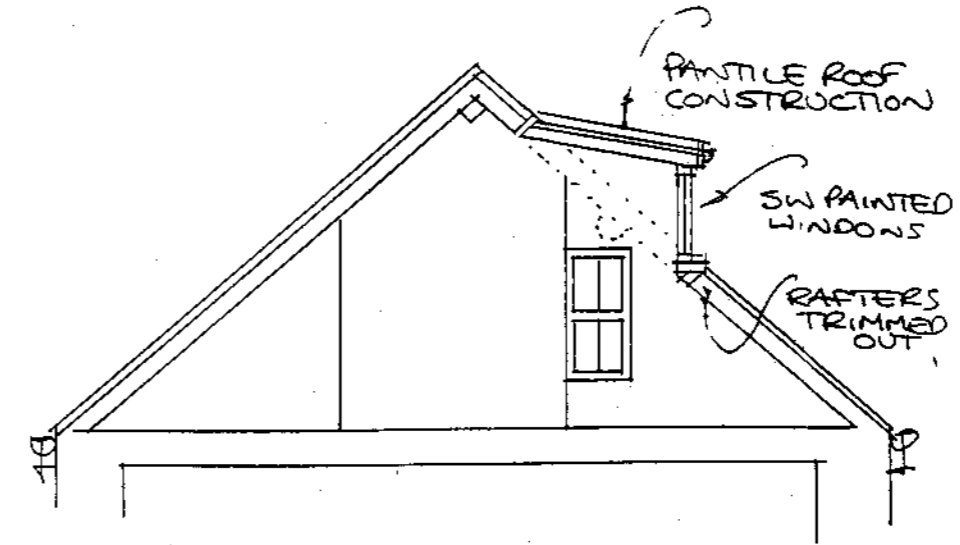

SECTION

**PROPOSED CAT SLIDE DORMERS at THE COBLE, ROBIN HOODS BAY**  
for Mr & Mrs MACK  
**PLAN, ELEVATION AND SECTION AS PROPOSED**  
Scales 1:50 (plan and section) 1:75 (elevation)

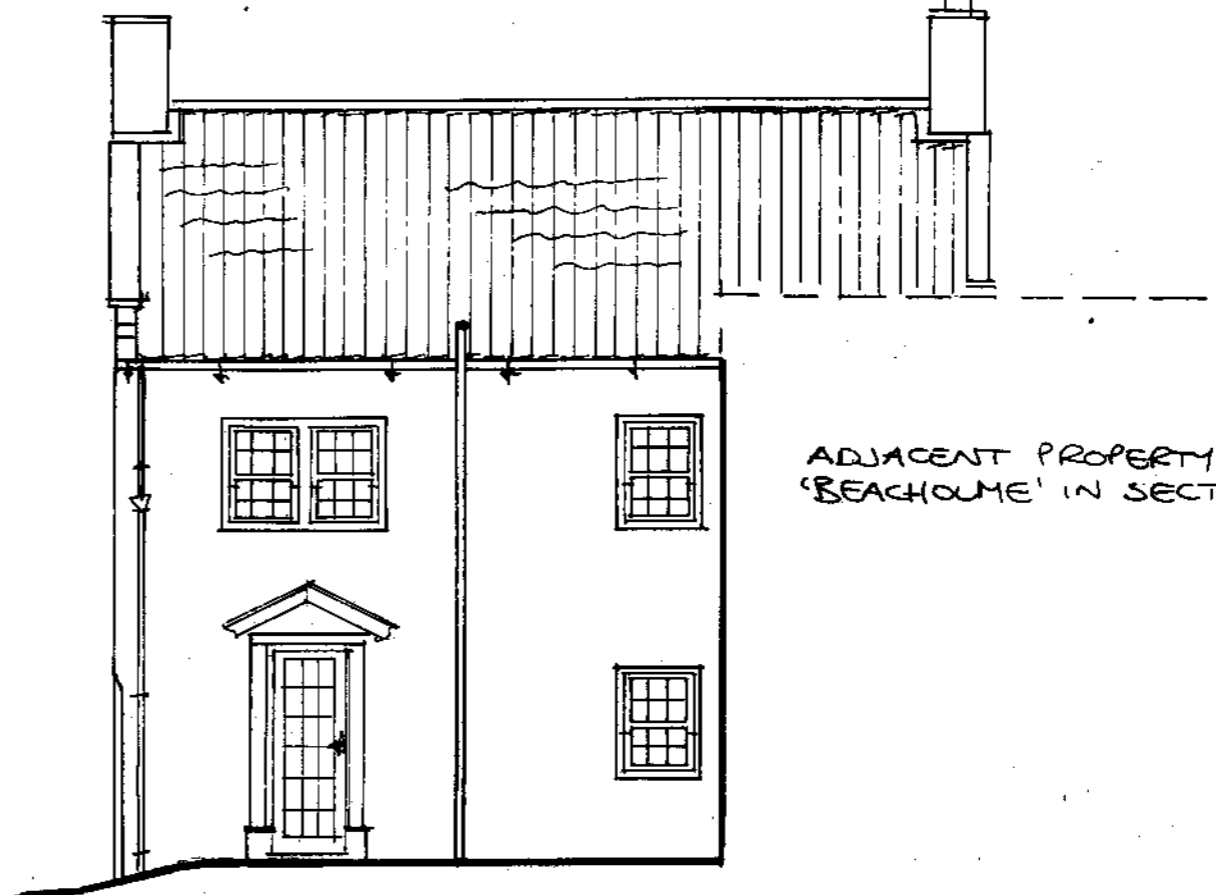
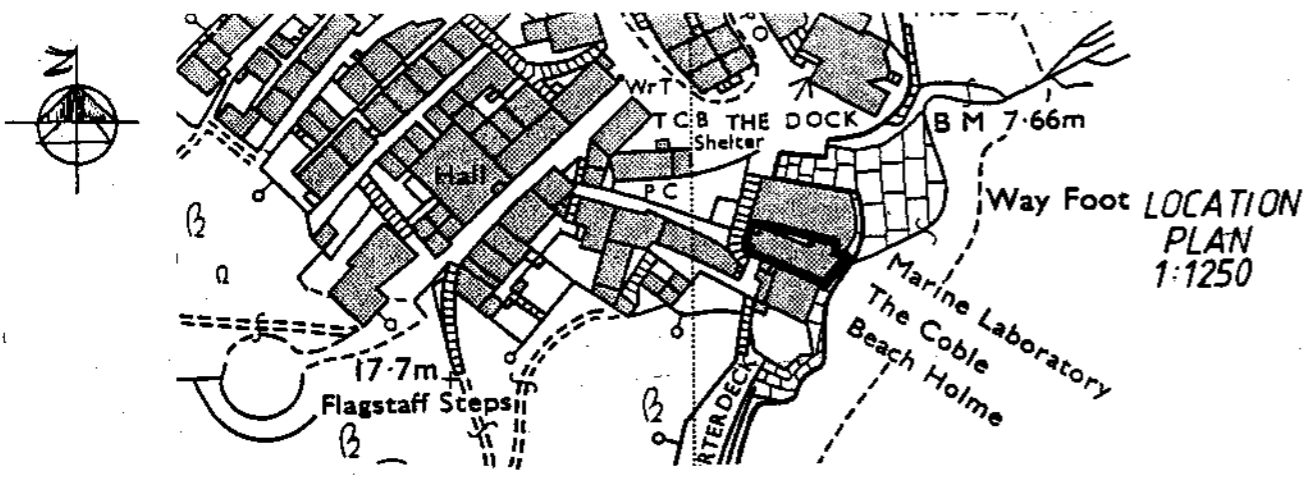

SOUTH ELEVATION

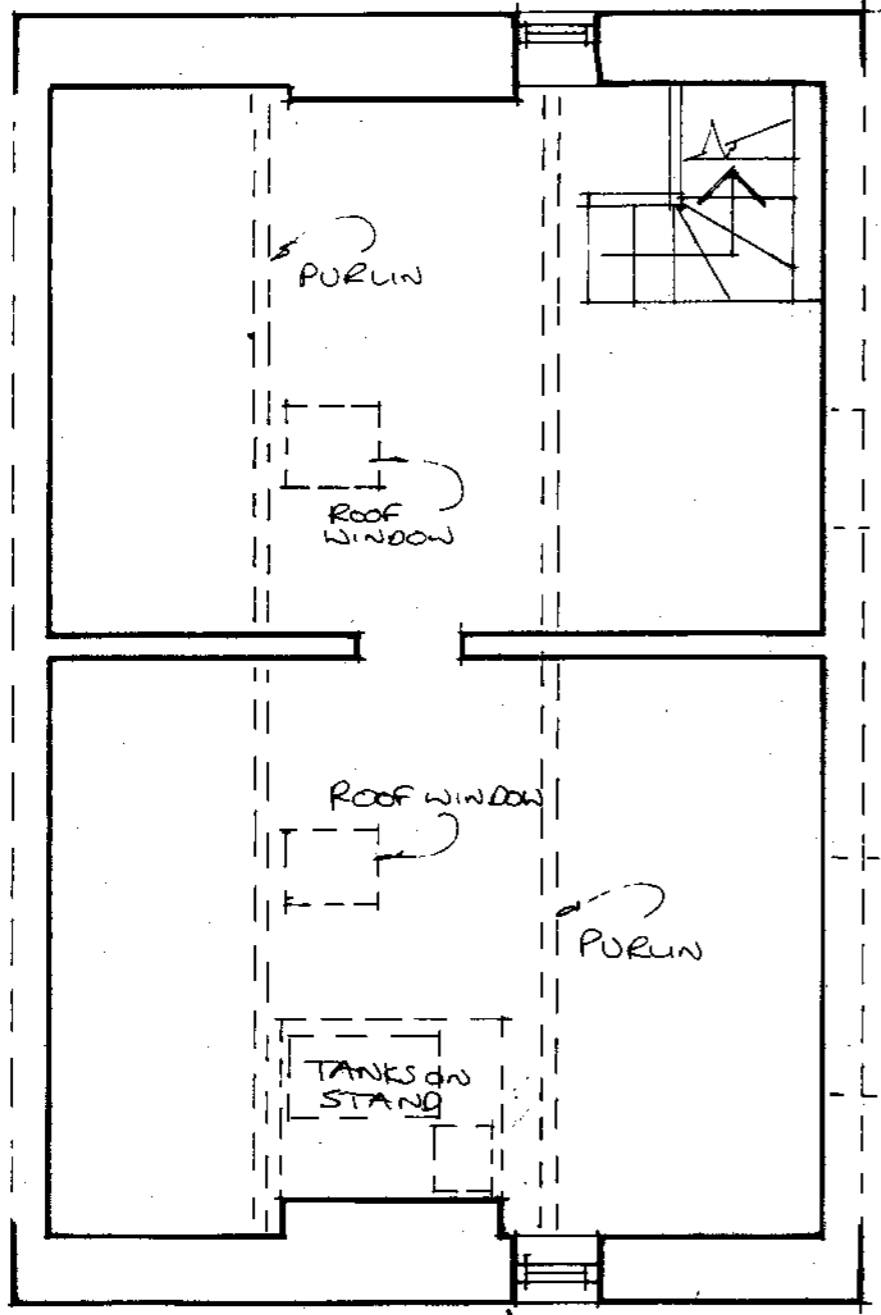

PLAN

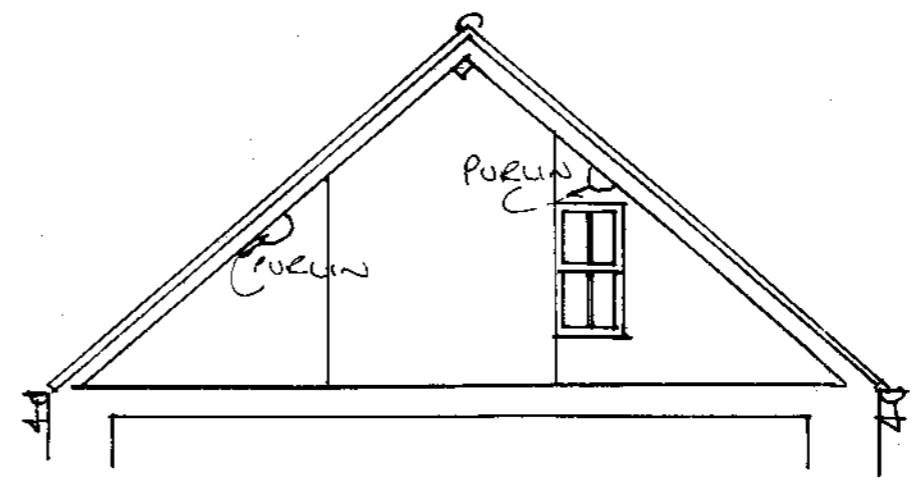

SECTION

ADJACENT PROPERTY  
'BEACHOLME' IN SECTION

NYMNPA  
- 6 OCT 2008

**PROPOSED CAT SLIDE DORMERS at THE COBLE, ROBIN HOODS BAY**  
**for Mr & Mrs MACK**  
**PLAN, ELEVATION AND SECTION AS EXISTING**  
**Scales 1:50 (plan and section) 1:75 (elevation)**



08/0747

PE.1

North York Moors National Park Authority  
 The Old V. Carriage  
 Bunsbute  
 Helmsley  
 York  
 YO62 5BP  
 Telephone: 01439 770657  
 Email: [dc@northyorkmoors-npa.gov.uk](mailto:dc@northyorkmoors-npa.gov.uk)  
 Website: [www.moors.nk.net](http://www.moors.nk.net)

Householder Application for Planning Permission for works or extension to a dwelling.  
 Town and Country Planning Act 1990

Publication of planning applications on council websites

Please note that with the exception of applicant contact details and Certificates of Ownership, the information provided on this application form and in supporting documents may be published on the council's website.

If you have provided any other information as part of your application which falls within the definition of personal data under the Data Protection Act which you do not wish to be published on the council's website, please contact the council's planning department.

Please complete using block capitals and black ink.

It is important that you read the accompanying guidance notes as incorrect completion will delay the processing of your application.

1. Applicant Name and Address		2. Agent Name and Address	
Title: <input type="checkbox"/> Ms <input type="checkbox"/> Mrs <input type="checkbox"/> Miss <input type="checkbox"/> Other	First name: MARIE	Title: <input type="checkbox"/> Mr <input type="checkbox"/> Mrs <input type="checkbox"/> Miss <input type="checkbox"/> Other	First name: STEPHEN
Last name: MACK		Last name: M'GIVERN	
Company (optional):		Company (optional):	
Unit:	House number: 14	Unit:	House number:
House name: 14	House suffix:	House name: MELROSE HOUSE	House suffix:
Address 1: COWLEY ROAD		Address 1:	
Address 2: ACKLAM		Address 2: HANDBURN	
Address 3: MIDDLESBROUGH		Address 3:	
Town:		Town: SALTBURN	
County:		County:	
Country:		Country:	
Postcode:		Postcode: TS13 5ES	

3. Description of Proposed Works

Please describe the proposed works:

Dormer windows, fence renewal

NYMNPA  
 -6 OCT 2008

**3. Description of Proposed Works (continued)**

Has the work already been started without planning permission?  Yes  No

If Yes, please state when the works were started (DD/MM/YYYY):  (date must be pre-application submission)

Has the work already been completed without planning permission?  Yes  No

If Yes, please state when the works were completed (DD/MM/YYYY):  (date must be pre-application submission)

**4. Site Address Details**

Please provide the full postal address of the application site.

Unit:  House number:  House suffix:

House name: THE COBLE

Address 1:

Address 2:

Address 3: ROBIN HOODS BAY

Town: WHITBY

County:

Postcode (optional):

**5. Pedestrian and Vehicle Access, Roads and Rights of Way**

Is a new or altered vehicle access proposed to or from the public highway?  Yes  No

Is a new or altered pedestrian access proposed to or from the public highway?  Yes  No

Do the proposals require any diversions, extinguishments and/or creation of public rights of way?  Yes  No

If Yes to any questions, please show details on your plans or drawings and state the reference number(s) of the plan(s)/drawing(s):

**6. Pre-application Advice**

Has assistance or prior advice been sought from the local authority about this application?  Yes  No

If Yes, please complete the following information about the advice you were given. (This will help the authority to deal with this application more efficiently).

Please tick if the full contact details are not known, and then complete as much possible:

Officer name:

Reference:

Date (DD MM YYYY):  (must be pre-application submission)

Advice given:

**7. Trees and Hedges**

Are there any trees or hedges on your own property or on adjoining properties which are within falling distance of your boundary?  Yes  No

If Yes, please mark their position on a scaled plan and state the reference number of any plans or drawings:

Will any trees or hedges need to be removed or pruned in order to carry out your proposal?  Yes  No

If Yes, please show on your plans, indicating the scale, which trees by giving them numbers e.g. T1, T2 etc. and state the reference number of any plans or drawings:

**8. Parking**

Will the proposed works affect existing car parking arrangements?  Yes  No

If Yes, please describe:

**9. Council Employee / Member**

Is the applicant or agent related to any member of staff or elected member of the Council?  Yes  No

If Yes, please provide details:

NYMNPA

- 6 OCT 2008

10. Materials

If applicable, please state what materials are to be used externally. Include type, colour and name for each material:

	Existing (where applicable)	Proposed	Not applicable	Don't Know	Drawing references if applicable
Walls			<input type="checkbox"/>	<input type="checkbox"/>	
Roof		PANTILES	<input type="checkbox"/>	<input type="checkbox"/>	
Windows		TIMBER CASEMENT	<input type="checkbox"/>	<input type="checkbox"/>	
Doors			<input type="checkbox"/>	<input type="checkbox"/>	
Boundary treatments (e.g. fences, walls)	TRELLIS CLAD RAILS	STRAINED STAINLESS WIRE	<input type="checkbox"/>	<input type="checkbox"/>	
Vehicle access and hard-standing			<input type="checkbox"/>	<input type="checkbox"/>	
Lighting			<input type="checkbox"/>	<input type="checkbox"/>	
Others (please specify)			<input type="checkbox"/>	<input type="checkbox"/>	

Are you supplying additional information on submitted plan(s)/drawing(s)/design and access statement?  Yes  No

If Yes, please state references for the plan(s)/drawing(s)/design and access statement:

NYMNPA

- 6 OCT 2008

11. Certificates (continued)

**CERTIFICATE OF OWNERSHIP - CERTIFICATE D**

Town and Country Planning (General Development Procedure) Order 1995 Certificate under Article 7

I certify/ The applicant certifies that:

- Certificate A cannot be issued for this application
- All reasonable steps have been taken to find out the names and addresses of everyone else who, on the day 21 days before the date of this application, was the owner (*owner is a person with a freehold interest or leasehold interest with at least 7 years left to run*) of any part of the land to which this application relates, but I have/ the applicant has been unable to do so.

The steps taken were:

Notice of the application has been published in the following newspaper (circulating in the area where the land is situated):

On the following date (which must not be earlier than 21 days before the date of the application):

Signed - Applicant:

Or signed - Agent:

Date (DD/MM/YYYY):

**AGRICULTURAL HOLDINGS CERTIFICATE**

Town and Country Planning (General Development Procedure) Order 1995 Certificate under Article 7

Agricultural Land Declaration - You Must Complete Either A or B

(A) None of the land to which the application relates is, or is part of, an agricultural holding.

Signed - Applicant:

Or signed - Agent:

Date (DD/MM/YYYY):

B) I have/ The applicant has given the requisite notice to every person other than myself/ the applicant who, on the day 21 days before the date of this application, was a tenant of an agricultural holding on all or part of the land to which this application relates, as listed below:

Name of Tenant	Address	Date Notice Served

Signed - Applicant:

Or signed - Agent:

Date (DD/MM/YYYY):

12. Planning Application Requirements - Checklist

Please read the following checklist to make sure you have sent all the information in support of your proposal. Failure to submit all information required will result in your application being deemed invalid. It will not be considered valid until all information required by the Local Planning Authority has been submitted.

3 copies of a completed and dated application form:

3 copies of a plan which identifies the land to which the application relates drawn to an identified scale and showing the direction of North:

3 copies of other plans and drawings or information necessary to describe the subject of the application:

3 copies of a design and access statement where proposed works fall within one of the following designated areas:

- National Park
- Site of special scientific interest
- Conservation area
- Area of outstanding natural beauty
- World Heritage Site
- The Broads

The correct fee:

3 copies of the completed, dated Article 7 Certificate (Agricultural Holdings):

3 copies of the completed, dated Ownership Certificate (A, B, C or D - as applicable):

13. Declaration

I/we hereby apply for planning permission/consent as described in this form and the accompanying plans/drawings and additional information.

Signed - Applicant:

Date (DD/MM/YYYY):

29 08 07

(date cannot be pre-application)

Date: 2007/06/17 09:53:50 \$Revision: 1.43 \$

NYMNPA

- 6 OCT 2008

**14. Applicant Contact Details**

Telephone numbers

Country code: National number: Extension number:

Country code: Mobile number (optional):

Country code: Fax number (optional):

Email address (optional):

**15. Agent Contact Details**

Telephone numbers

Country code: National number: Extension number:

Country code: Mobile number (optional):

Country code: Fax number (optional):

Email address (optional):

**16. Site Visit**

Can the site be seen from a public road, public footpath, bridleway or other public land?  Yes  No

If the planning authority needs to make an appointment to carry out a site visit, whom should they contact? (Please select only one)  Agent  Applicant  Other (if different from the agent/applicant's details)

If Other has been selected, please provide:

Contact name: Telephone number:

Email address:

**12. Planning Application Requirements - Checklist**

Please read the following checklist to make sure you have sent all the information in support of your proposal. Failure to submit all information required will result in your application being deemed invalid. It will not be considered valid until all information required by the Local Planning Authority has been submitted. The correct fee:  The original and 3 copies of the following documents:

The completed and dated application form <input type="checkbox"/>	The completed, dated Article 7 Certificate (Agricultural Holdings) <input type="checkbox"/>	A design and access statement where proposed works fall within one of the following designated areas: <input type="checkbox"/>
A plan which identifies the land to which the application relates drawn to an identified scale and showing the direction of north <input type="checkbox"/>	The completed, dated Ownership Certificate (A, B, C or D - as applicable) <input type="checkbox"/>	<ul style="list-style-type: none"> <li>• National Park</li> <li>• Site of special scientific interest</li> <li>• Conservation area</li> <li>• Area of outstanding natural beauty</li> <li>• World Heritage Site</li> <li>• The Broads</li> </ul>
Other plans and drawings or information necessary to describe the subject of the application <input type="checkbox"/>		

NYMNP  
- 6 OCT 2008



25. Certificates (continued)

**CERTIFICATE OF OWNERSHIP - CERTIFICATE D**

Town and Country Planning (General Development Procedure) Order 1995 Certificate under Article 7

I certify/ The applicant certifies that:

- Certificate A cannot be issued for this application
- All reasonable steps have been taken to find out the names and addresses of everyone else who, on the day 21 days before the date of this application, was the owner (*owner is a person with a freehold interest or leasehold interest with at least 7 years left to run*) of any part of the land to which this application relates, but I have/ the applicant has been unable to do so.

The steps taken were:

Notice of the application has been published in the following newspaper (circulating in the area where the land is situated):

On the following date (which must not be earlier than 21 days before the date of the application):

Signed - Applicant:

Or signed - Agent:

Date (DD/MM/YYYY):

**AGRICULTURAL HOLDINGS CERTIFICATE**

Town and Country Planning (General Development Procedure) Order 1995 Certificate under Article 7

Agricultural Land Declaration - You Must Complete Either A or B

(A) None of the land to which the application relates is, or is part of, an agricultural holding.

Signed - Applicant:

Or signed - Agent:

Date (DD/MM/YYYY):

20 10 08

B) I have/ The applicant has given the requisite notice to every person other than myself/ the applicant who, on the day 21 days before the date of this application, was a tenant of an agricultural holding on all or part of the land to which this application relates, as listed below:

Name of Tenant	Address	Date Notice Served

NYMNPA

24 OCT 2008

Signed - Applicant:

Or signed - Agent:

Date (DD/MM/YYYY):

**26. Planning Application Requirements - Checklist**

Please read the following checklist to make sure you have sent all the information in support of your proposal. Failure to submit all information required will result in your application being deemed invalid. It will not be considered valid until all information required by the Local Planning Authority has been submitted.

- |   |  |
|---|--|
| 3 copies of a completed and dated application form: <input type="checkbox"/>  | The correct fee: <input type="checkbox"/>  |
| 3 copies of the plan which identifies the land to which the application relates drawn to an identified scale and showing the direction of North: <input type="checkbox"/> | 3 copies of a design and access statement: <input type="checkbox"/>  |
| 3 copies of other plans and drawings or information necessary to describe the subject of the application: <input type="checkbox"/>  | 3 copies of the completed, dated Article 7 Certificate (Agricultural Holdings): <input type="checkbox"/>         |
|   | 3 copies of the completed, dated Ownership Certificate (A, B, C, or D - as applicable): <input type="checkbox"/> |

**27. Declaration**

I/we hereby apply for planning permission/consent as described in this form and the accompanying plans/drawings and additional information.

Signed - Applicant:

Or signed - Agent:

Date (DD/MM/YYYY):

(date cannot be pre-application)