

**Loley Dixon**

---

**From:** "BHD General" <general@bhdpartnership.com>  
**To:** <c.shields@northyorkmoors-npa.gov.uk>  
**Sent:** 03 February 2009 13:56  
**Attach:** D9488-02D.pdf  
**Subject:** Alterations to Ewdon Cottage, Briggarth, Robin Hoods Bay, - Mr. & Mrs. Midgley

Dear Claire,

I apologise for the delay in responding unfortunately our client has been on holiday and we did not received a message until last night.

However, I am pleased to confirm that our clients agree to your proposals and therefore copies of the revised plans are enclosed for your attention and approval.

These indicate the following:

1. The conservation rooflight is omitted from the proposed en-suite WC/shower room.
2. A ventilated roof tile is to be incorporated in place of the rooflight.
3. The railings at the rear are to be omitted.

In addition the clients have also confirmed that they agree to the omission of the previously approved bathroom as shown at second floor level.

We trust that this will be considered acceptable and look forward to receipt of approval in due course.

Thank you for your assistance.

Yours sincerely,

Tim Harrison

The information contained in this email is intended only for the person or entity to whom it is addressed and may contain confidential and/or privileged material. If you have received this email in error please note that any review, retransmission, copying, dissemination or other use of, or taking of any action in reliance upon its contents is prohibited. If you are not an intended recipient please delete the material from any computer that may have it and contact BHD Partnership IT Personnel on 01947 829317, thank you for your co-operation.

The contents of an attachment to this email may contain software viruses which could damage your computer system. We cannot accept liability for any damage which you sustain as a result of software viruses, you should carry out your own virus checks before opening any attachment.

BHD Partnership, Airy Hill Manor, Whitby, North Yorkshire, YO21 1QB  
Tel: 01947 604871 Fax: 01947 600010

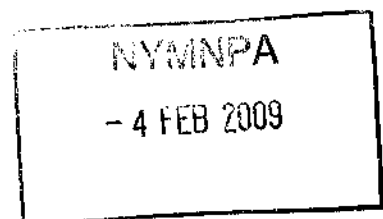

• DO NOT SCALE from this drawing. Only figured dimensions are to be taken from this drawing.  
 • The Contractor must verify all dimensions on site before commencing any work or shop drawings.  
 • The Contractor must report any discrepancies before commencing work. If this drawing exceeds the quantities taken in any way, the Technician is to be informed before work is initiated.  
 • Work within The Construction (Design and Management) Regulations 1994 is not to start until a Health & Safety Plan has been produced. This drawing is Copyright and must not be reproduced without consent of BHD Partnership Ltd

NYMIRPA  
 - 4 FEB 2009

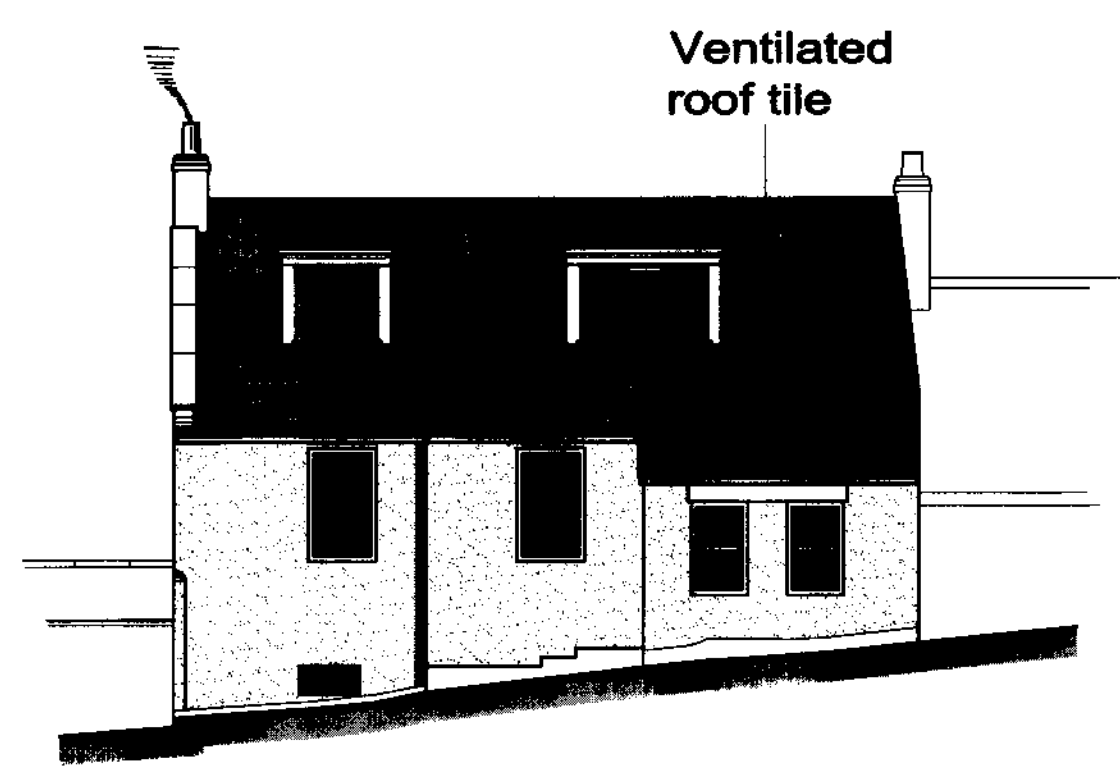

PROPOSED SOUTH-WEST ELEVATION  
 SCALE: 1:100

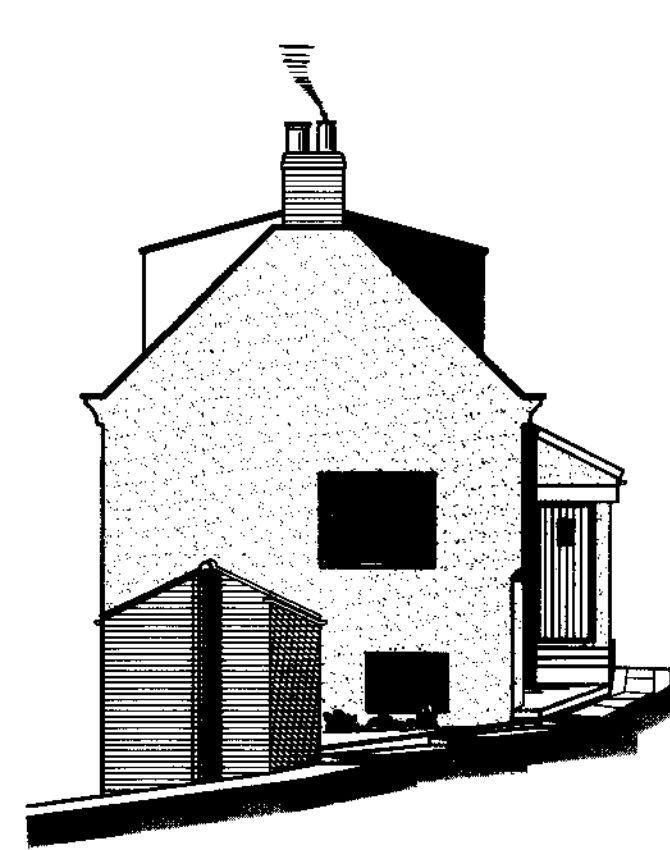

PROPOSED NORTH-WEST ELEVATION  
 SCALE: 1:100

**NOTES**

- Install new, timber sliding sash windows to porch, to match existing.
- Construct new ensuite with ventilated roof tile.

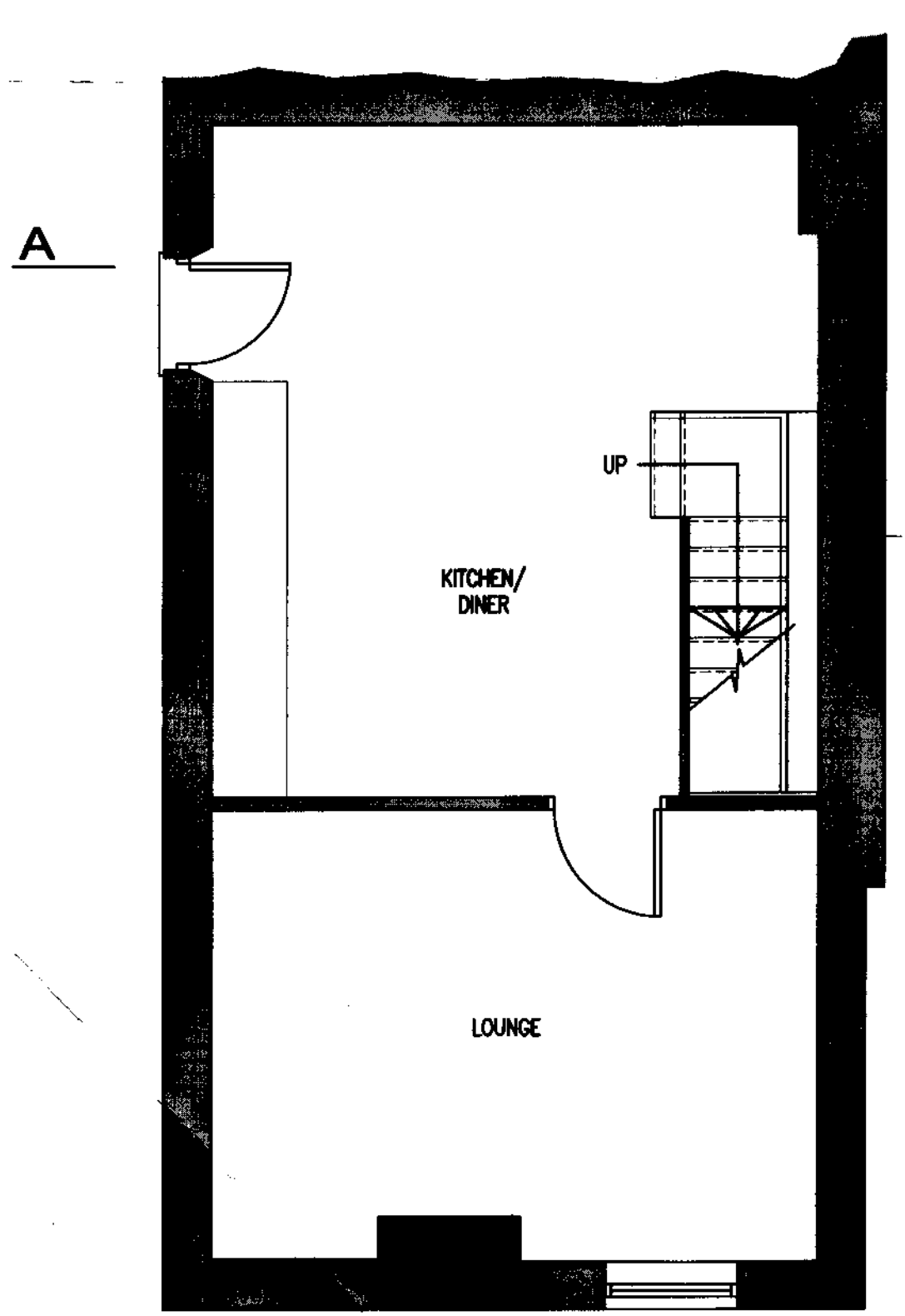

PROPOSED GROUND FLOOR  
 SCALE: 1:50

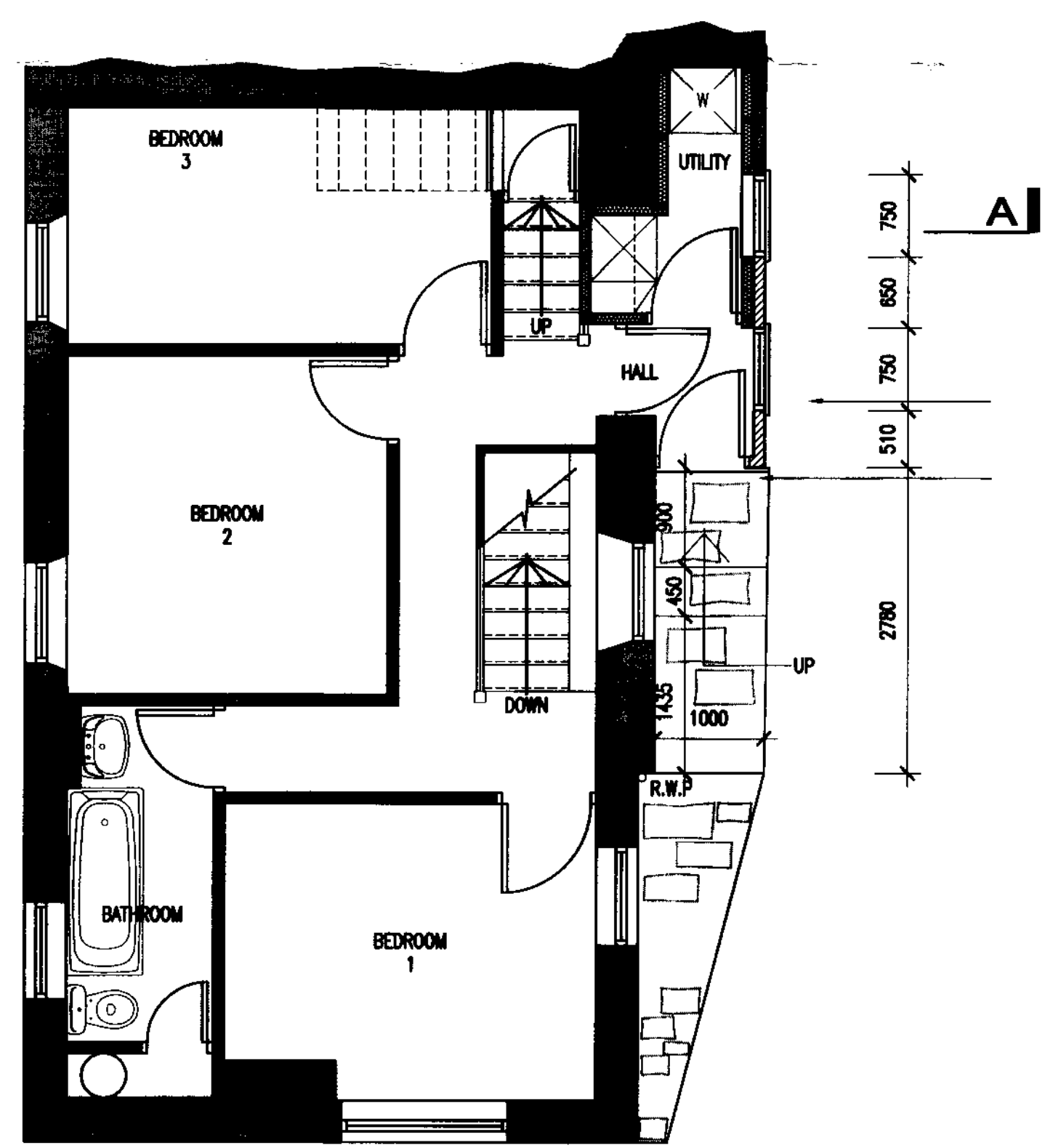

PROPOSED FIRST FLOOR  
 SCALE: 1:50

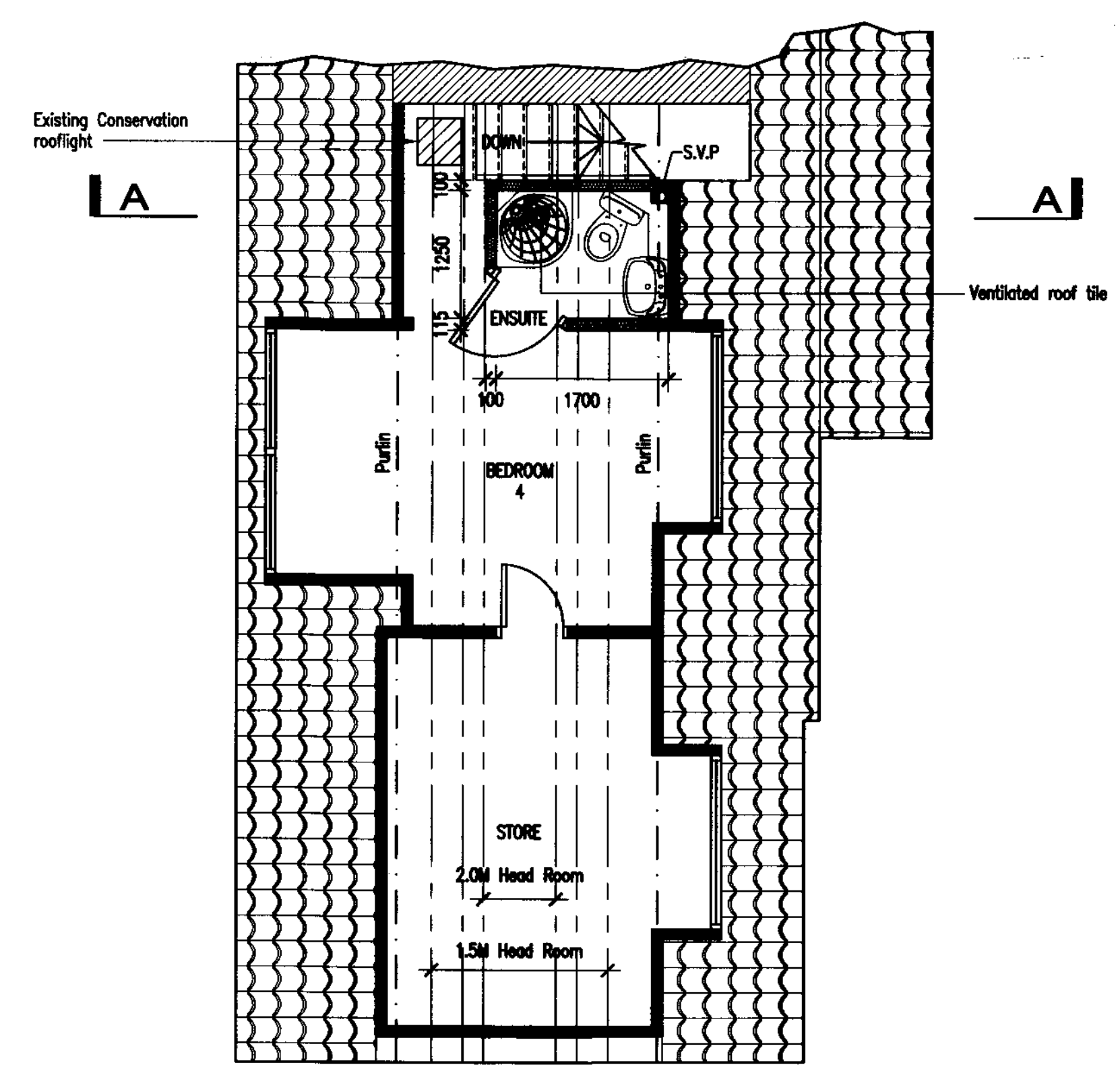

PROPOSED SECOND FLOOR  
 SCALE: 1:50

**AMENDED**  
 Notes

REV	DATE	BY	REVISION	CHKD	APPD
D	03/02/09	CE	ALTERED TO SUIT PLANNERS	TRH	
C	06.12.08	MDT	ISSUED FOR BUILDING REGS APPLICATION	TRH	
B	03.11.08	MDT	ISSUED FOR PLANNING APPLICATION	TRH	
A	20.10.08	MDT	PRELIMINARY	TRH	

**b h d partnership**  
 Airy Hill Manor, Whisby, North Yorkshire, UK, YO21 1QB.  
 Tel: 01947-604871 Fax: 01947-600010  
 general@bhdpartnership.com www.bhdpartnership.com

DISCIPLINE: ARCHITECTURAL		
CLIENT: Mr & Mrs S. Midgeley		
PROJECT: Proposed Works to Ewdon Cottage, Briggarth, Robin Hood's Bay		
TITLE: PROPOSED PLANS AND ELEVATIONS		
DRAWN: M.D.Todd	CHECKED: T.R.Harrison	APPROVED:
SCALE & SIZE: 1:50 & 1:100@ A1	DATE: 11/09/08	DRAWING STATUS: BUILDING REGS
DRAWING No: D9488-02		REV: D