

Proposed Alterations to Existing Farmhouse
At Manor House Farm, Troutsdale, Scarborough
For: Mr. John Guthrie

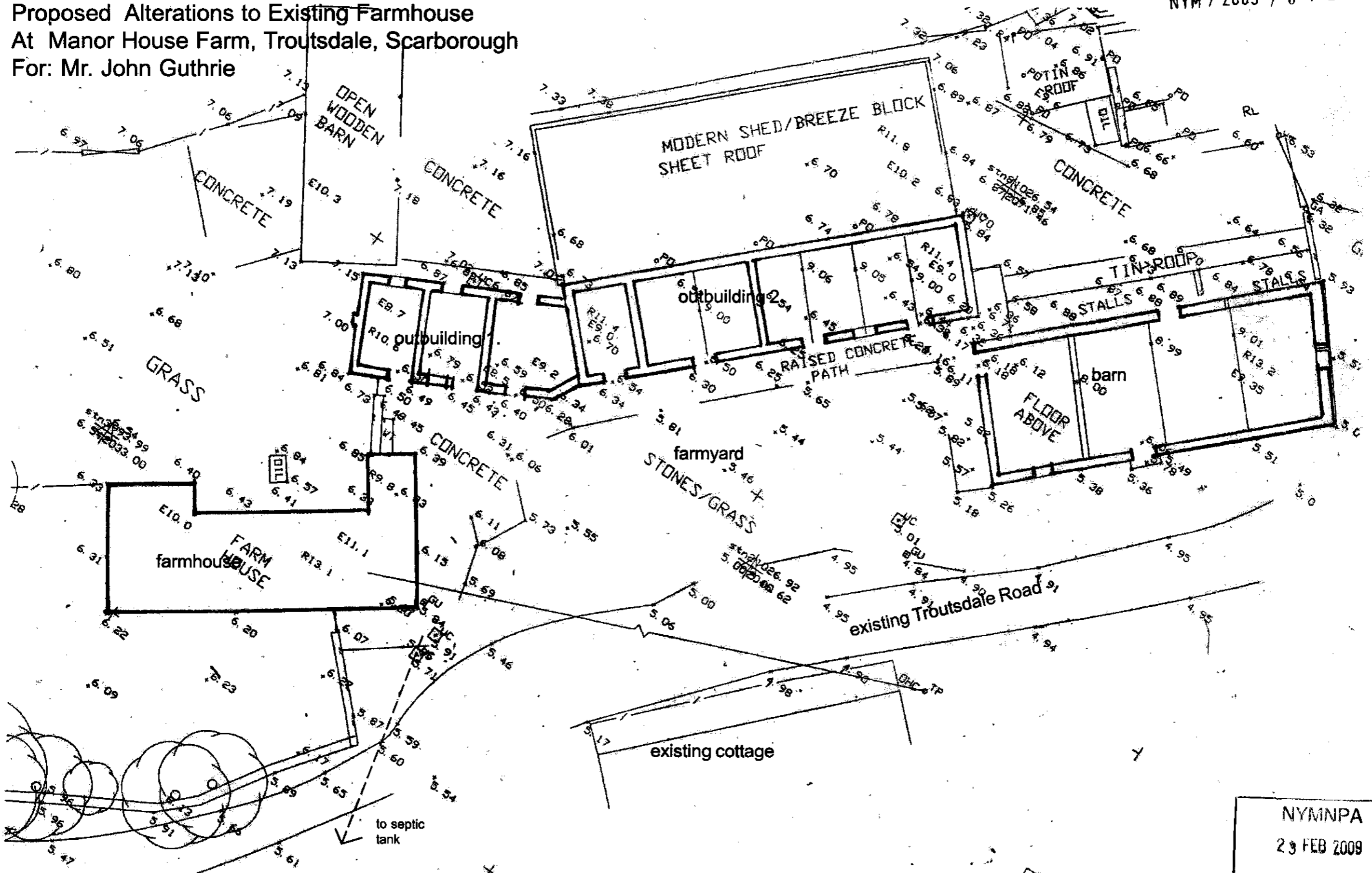

Site Plan

scale 1:200
date - Feb '09
ref. 1248/15

NYMNP
29 FEB 2009

Alan Campbell Chartered Architect
Cliff Bridge Studio, 7 Cliff Bridge Terrace
Scarborough, North Yorkshire, YO11 2HA
Tel. 01723 373057 - Fax. 01723 353580
email-alan@alan-campbell.co.uk

Proposed Alterations to Existing Farmhouse
At Manor House Farm, Troutsdale, Scarborough
For: Mr. John Guthrie

NYM / 2009 / 0122 / LB . i

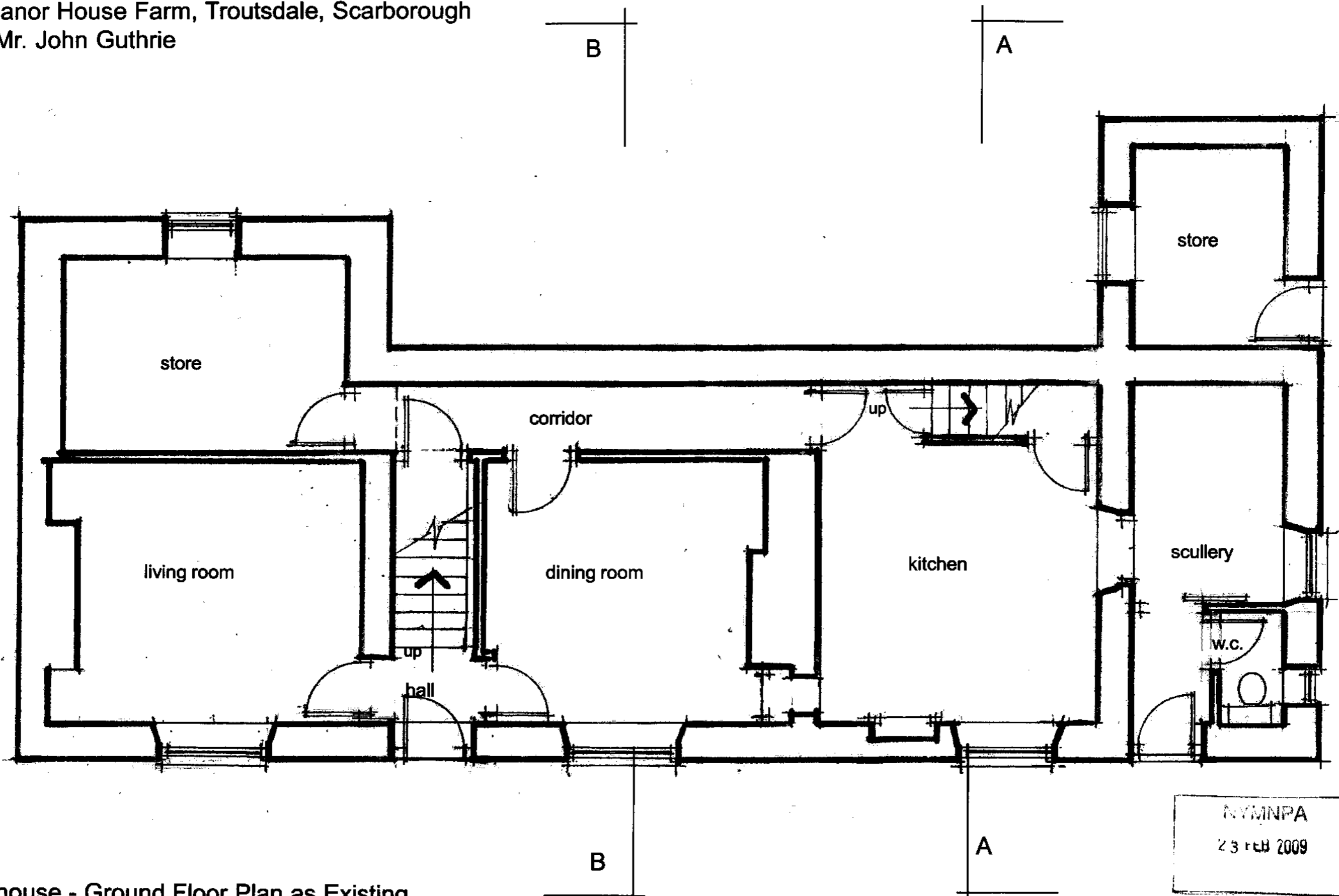

Farmhouse - Ground Floor Plan as Existing

scale 1:50
date - Feb '09
ref. 1248/16

Alan Campbell Chartered Architect
Cliff Bridge Studio, 7 Cliff Bridge Terrace
Scarborough, North Yorkshire, YO11 2HA
Tel. 01723 373057 - Fax. 01723 353580
email-alan@alan-campbell.co.uk

Proposed Alterations to Existing Farmhouse
At Manor House Farm, Troutdale, Scarborough
For: Mr. John Guthrie



Location - Aerial View

scale n.t.s. and 1:2500
date - Feb '09
ref. 1248/14

NYM / 2009 / 0 1 2 2 / L B i

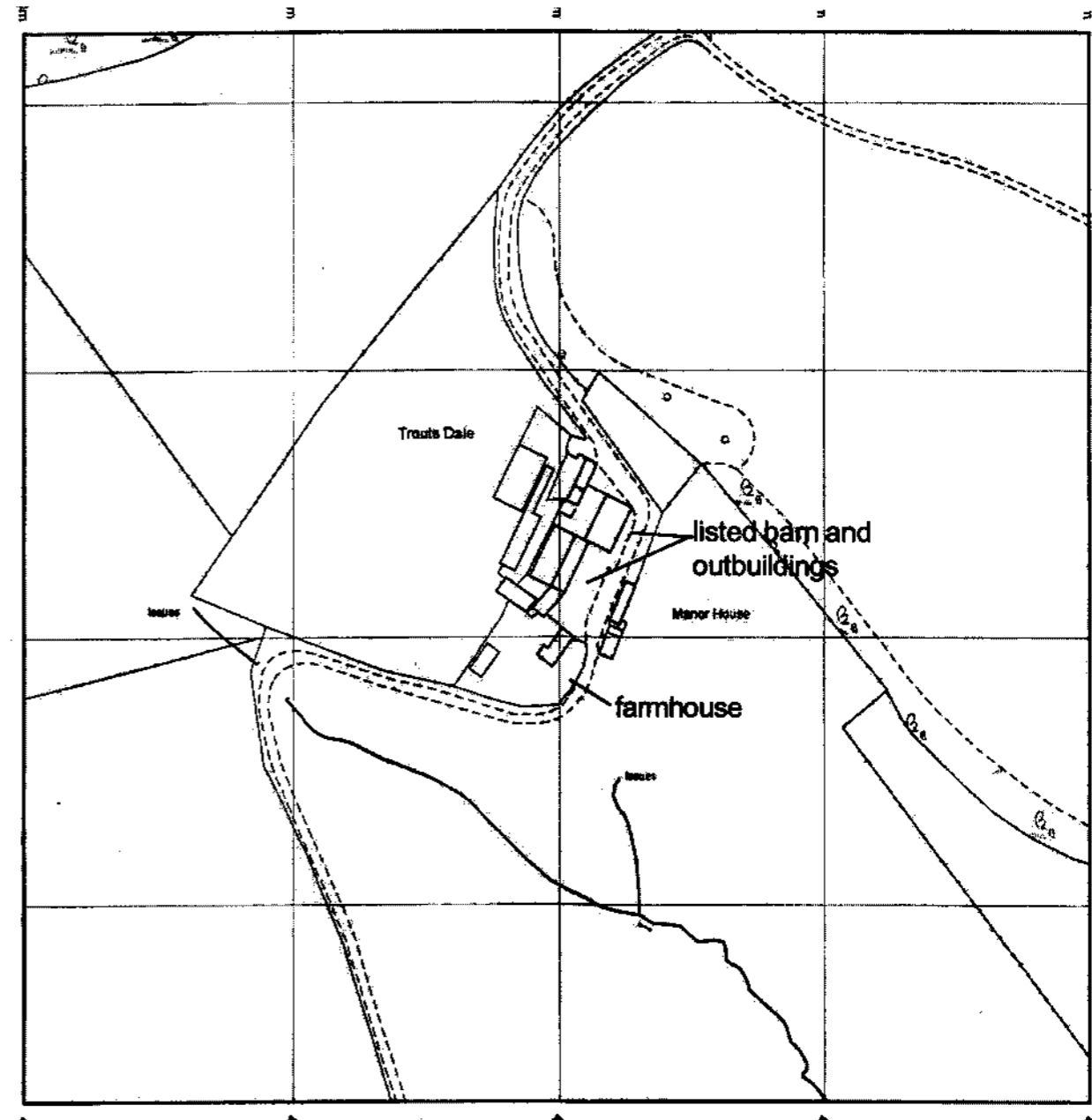

Location - As Existing

15/01/09 PA
23 FEB 2009

Alan Campbell Chartered Architect
Cliff Bridge Studio, 7 Cliff Bridge Terrace
Scarborough, North Yorkshire, YO11 2HA
Tel. 01723 373057 - Fax. 01723 353580
email-alan@alan-campbell.co.uk

Proposed Alterations to Existing Farmhouse
At Manor House Farm, Troutsdale, Scarborough
For: mr. John Guthrie

NYM / 2009 / 0 1 2 2 / L B

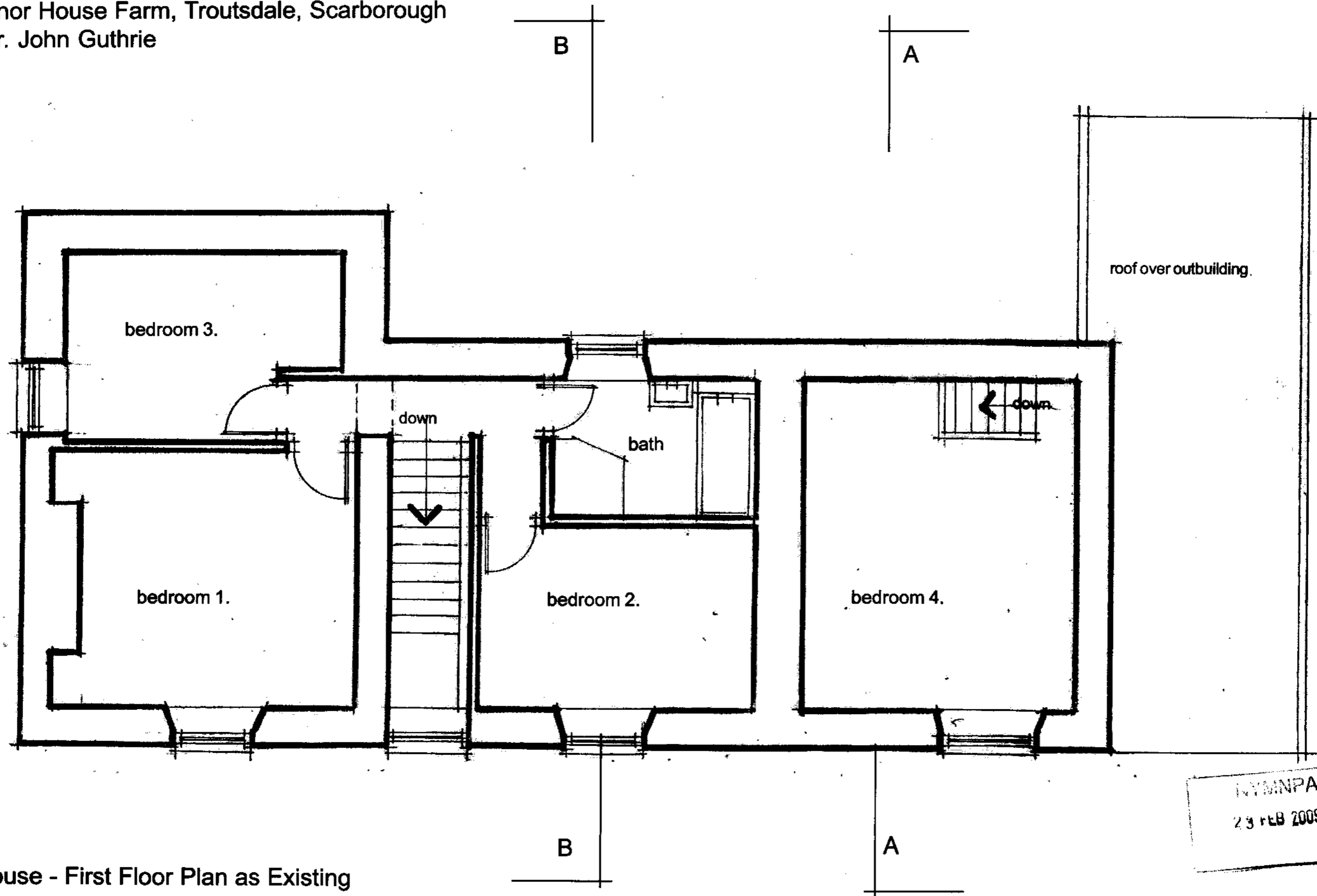

Farmhouse - First Floor Plan as Existing

scale 1:50
date - Feb '09
ref. 1248/17

Alan Campbell Chartered Architect
Cliff Bridge Studio, 7 Cliff Bridge Terrace
Scarborough, North Yorkshire, YO11 2HA
Tel. 01723 373057 - Fax. 01723 353580
email-alan@alan-campbell.co.uk

Proposed Alterations to Existing Farmhouse
At Manor House Farm, Troutsdale, Scarborough
For: Mr. John Guthrie

NYM / 2009 / 0 1 2 2 / L B 1



South East Elevation

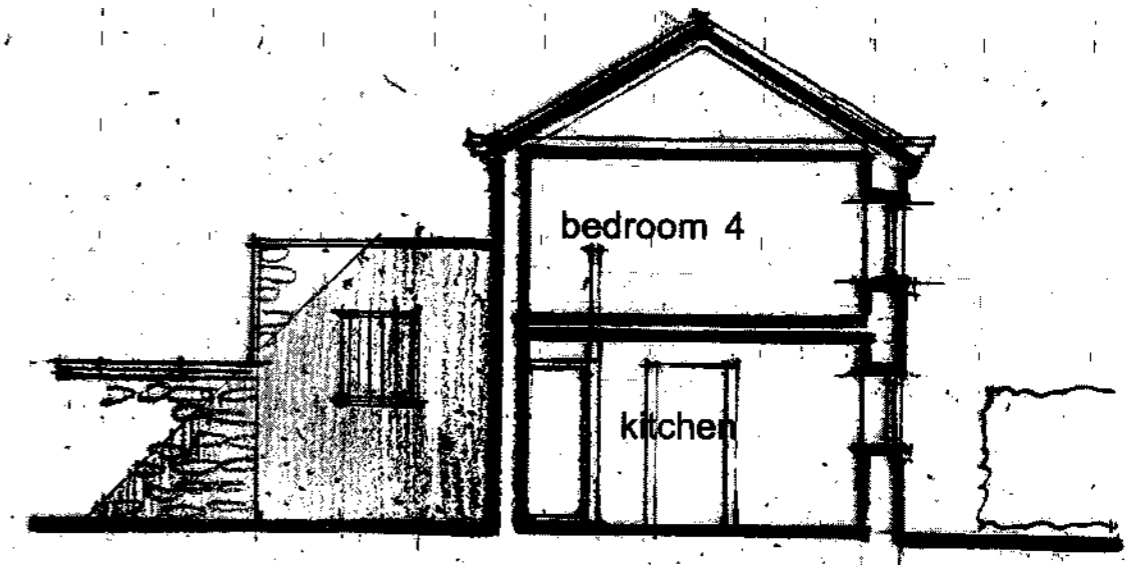

Section A-A

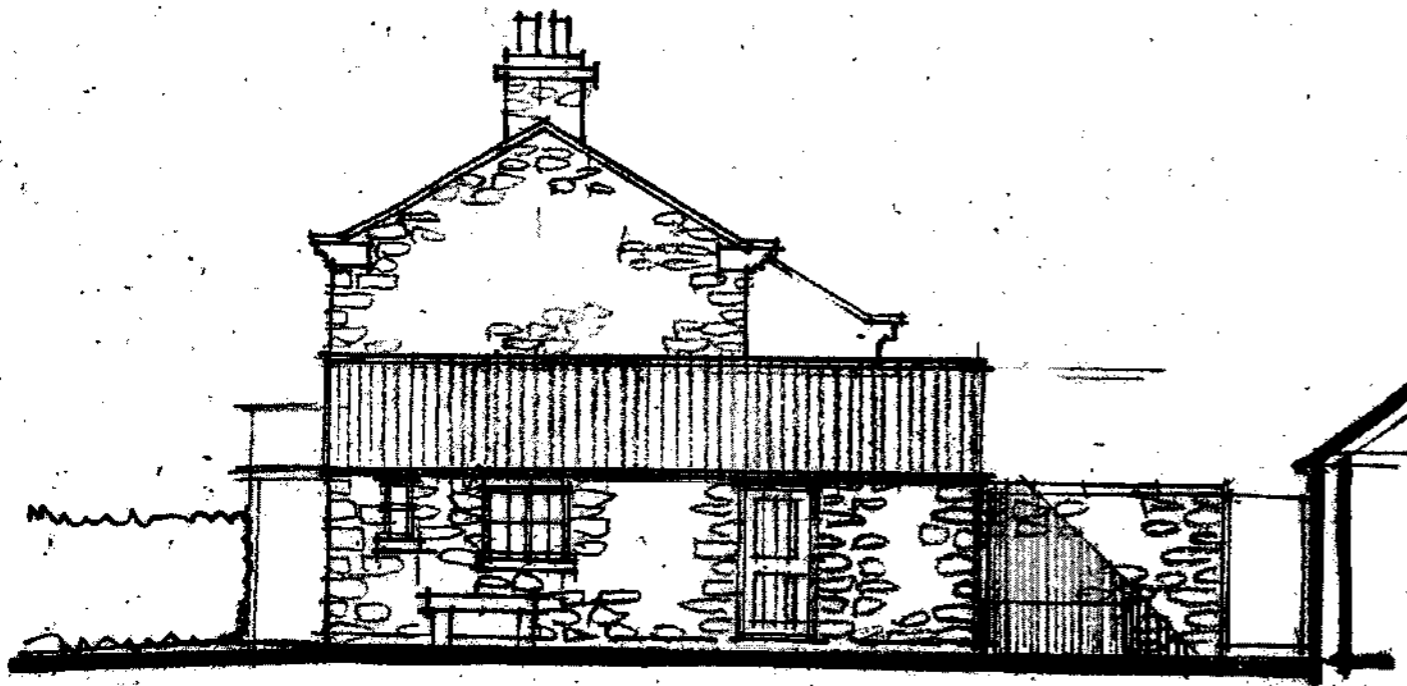

North East Elevation

Elevations as Existing 1.

scale 1:100
date - Feb '09
ref. 1248/18

NYMNPA
28 FEB 2009

Alan Campbell Chartered Architect
Cliff Bridge Studio, 7 Cliff Bridge Terrace
Scarborough, North Yorkshire, YO11 2HA
Tel. 01723 373057 - Fax. 01723 353580
email-alan@alan-campbell.co.uk

Proposed Alterations to Existing Farmhouse
At Manor House Farm, Troutsdale, Scarborough
For: Mr. John Guthrie

NYM / 2009 / 0122 / LB

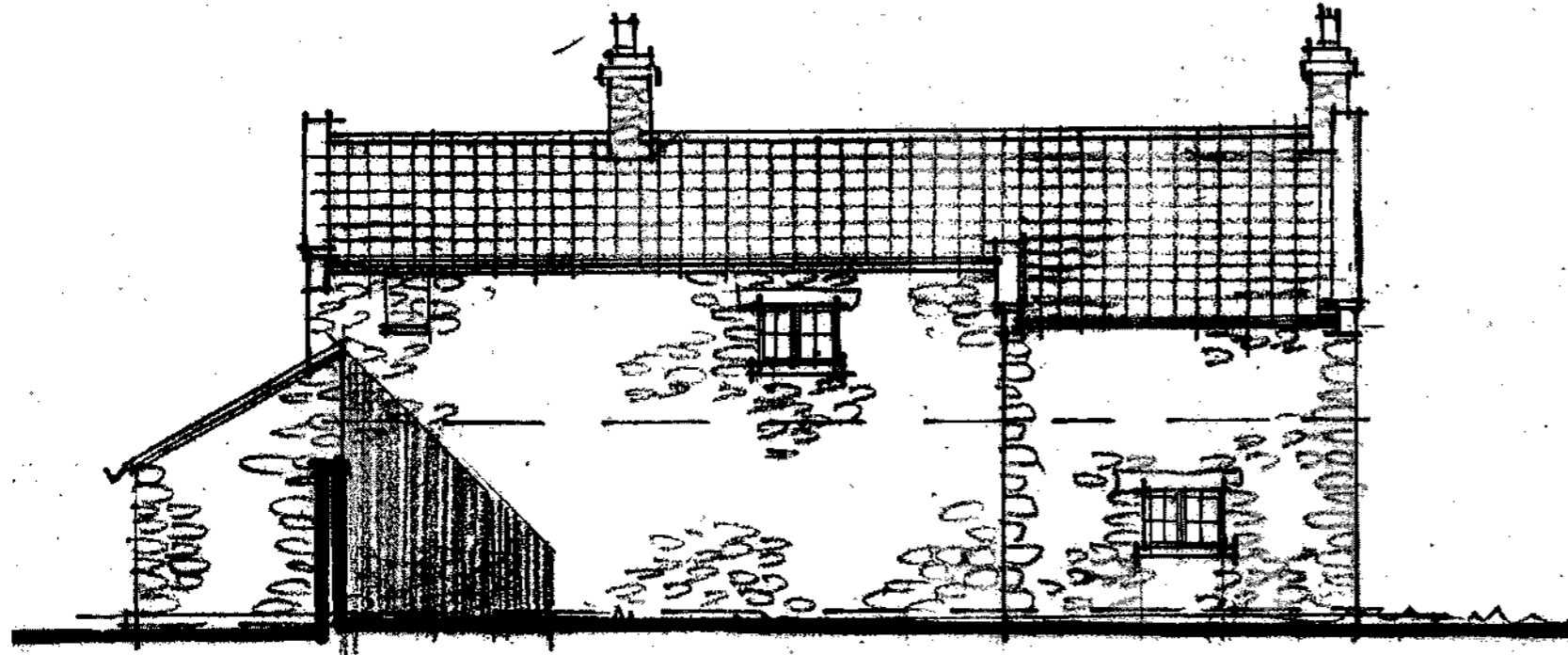

North West Elevation

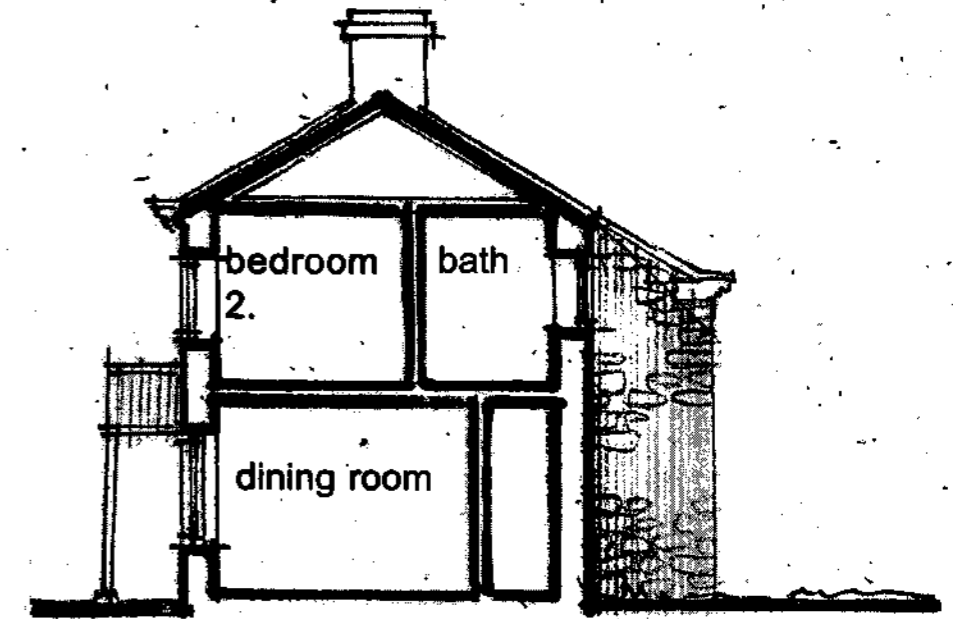

Section B-B

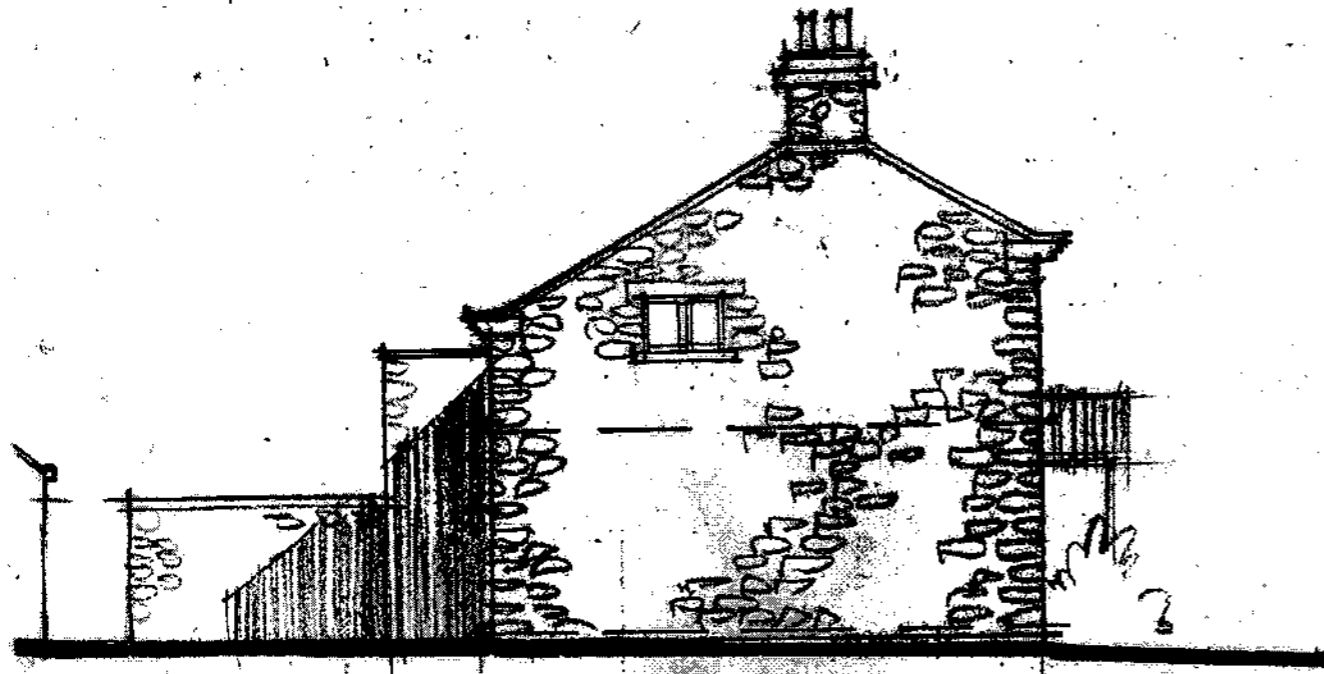

South West Elevation

Elevations as Existing 2.

scale 1:100
date - Feb'09
ref. 1248/19

NYMNPA
23 Feb 2009

Alan Campbell Chartered Architect
Cliff Bridge Studio, 7 Cliff Bridge Terrace
Scarborough, North Yorkshire, YO11 2HA
Tel. 01723 373057 - Fax. 01723 353580
email-alan@alan-campbell.co.uk

Proposed Alterations to Existing Farmhouse
 At Manor House Farm, Troutsdale, Scarborough
 For: Mr. John Guthrie

NYM / 2009 / 0122 / 28 = 7

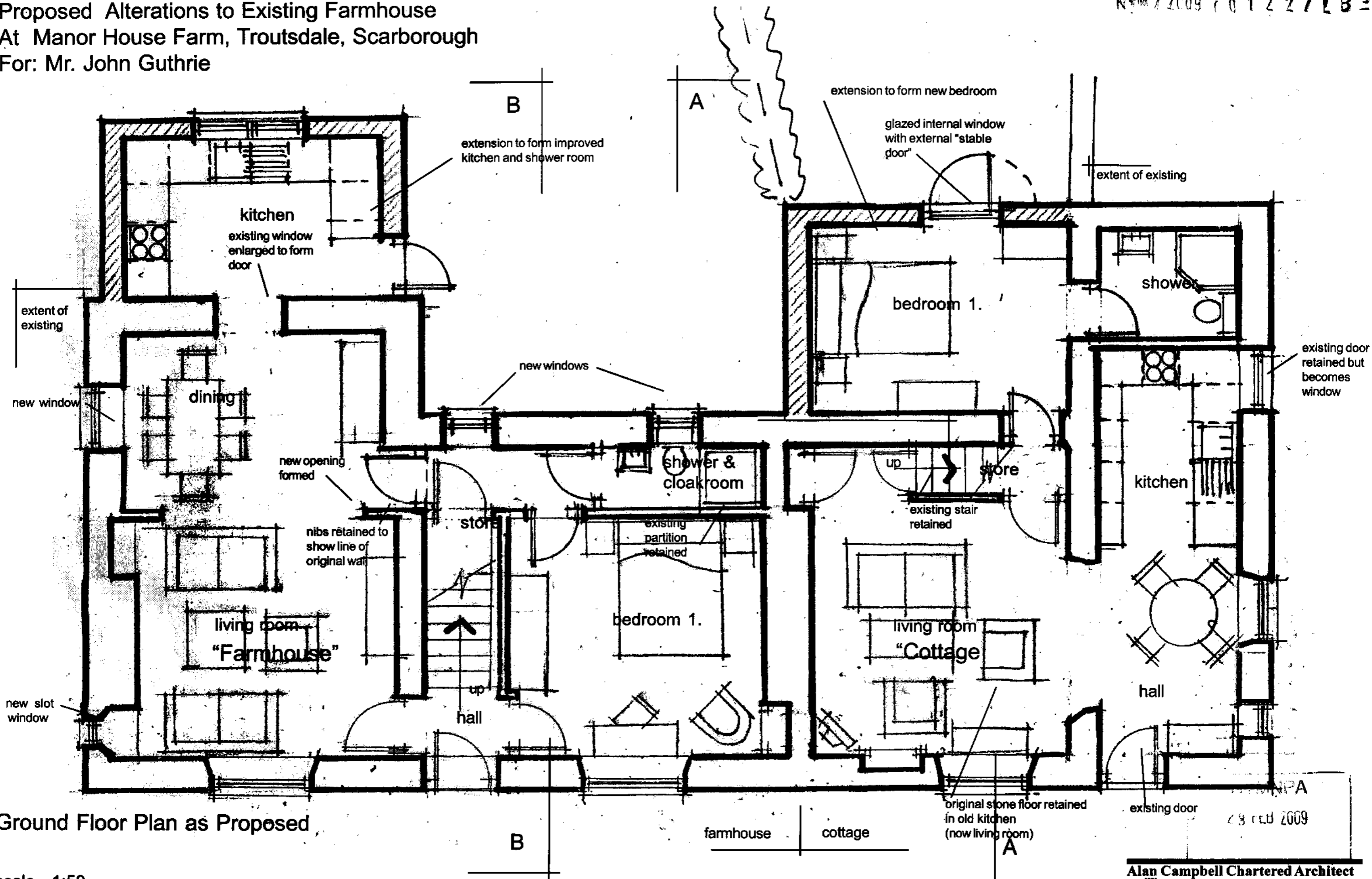

Ground Floor Plan as Proposed

scale 1:50
 date - Feb '09
 ref. 1248/20

Alan Campbell Chartered Architect
 Cliff Bridge Studio, 7 Cliff Bridge Terrace
 Scarborough, North Yorkshire, YO11 2HA
 Tel. 01723 373057 - Fax. 01723 353580
 email-alan@alan-campbell.co.uk

Proposed Alterations to Existing Farmhouse
 At Manor House Farm, Troutsdale, Scarborough
 For: Mr. John Guthrie

NYM / 2009 / 0122 / LB

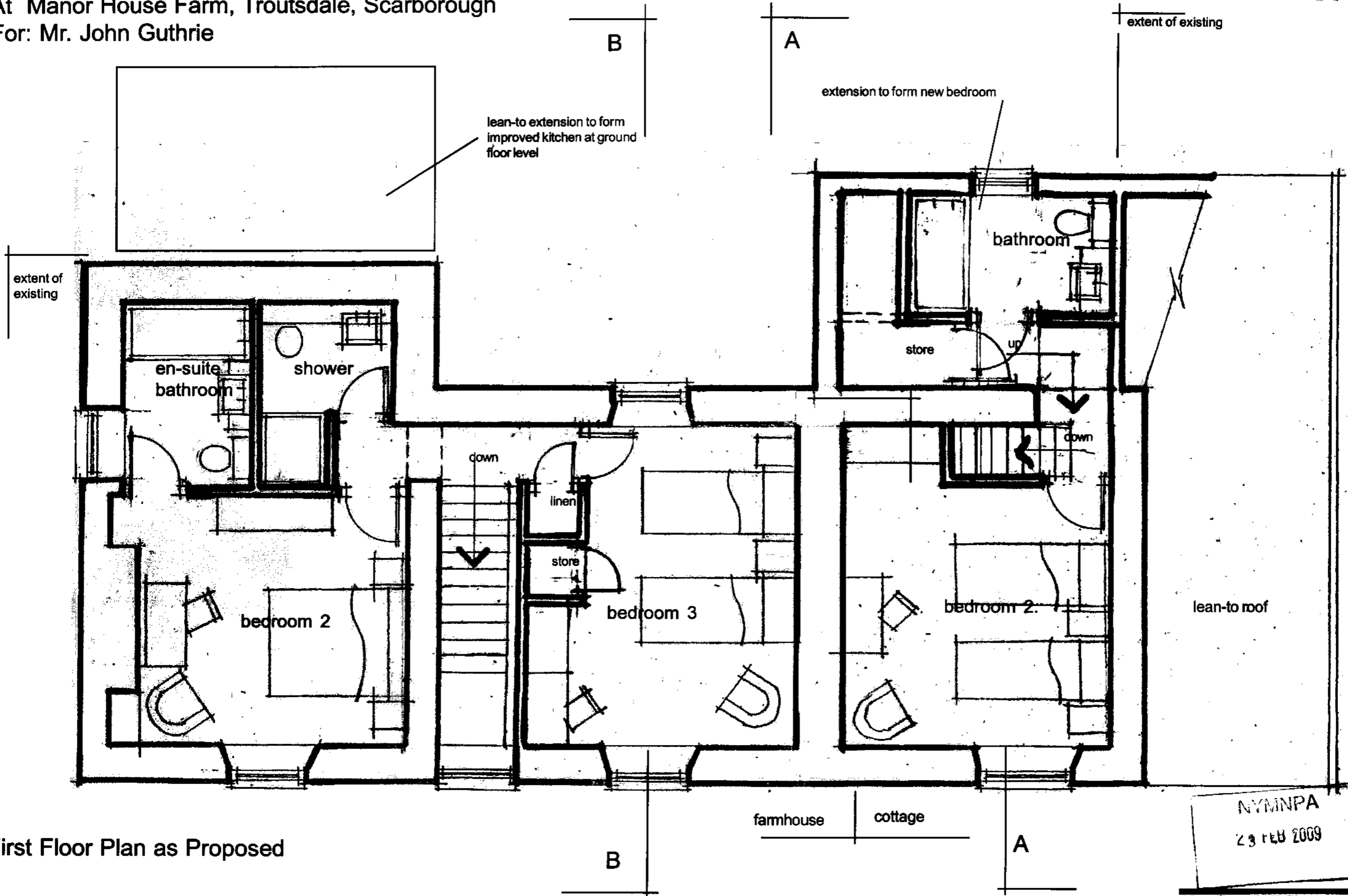

First Floor Plan as Proposed

scale 1:50
 date - Feb'09
 ref. 1248/21

NYM/NPA
 23 Feb 2009

Alan Campbell Chartered Architect
 Cliff Bridge Studio, 7 Cliff Bridge Terrace
 Scarborough, North Yorkshire, YO11 2HA
 Tel. 01723 373057 - Fax. 01723 353580
 email-alan@alan-campbell.co.uk

Proposed Alterations to Existing Farmhouse
At Manor House Farm, Troutsdale, Scarborough
For: Mr. John Guthrie

NYM / 2009 / 0122 / LB



South East Elevation - unaltered

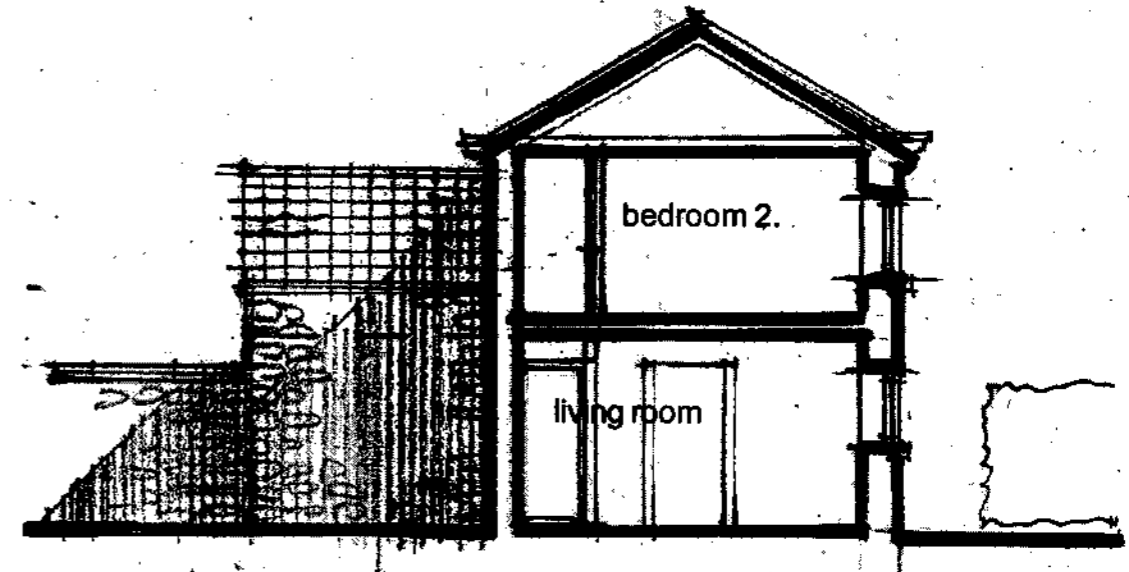

Section A-A -
cottage

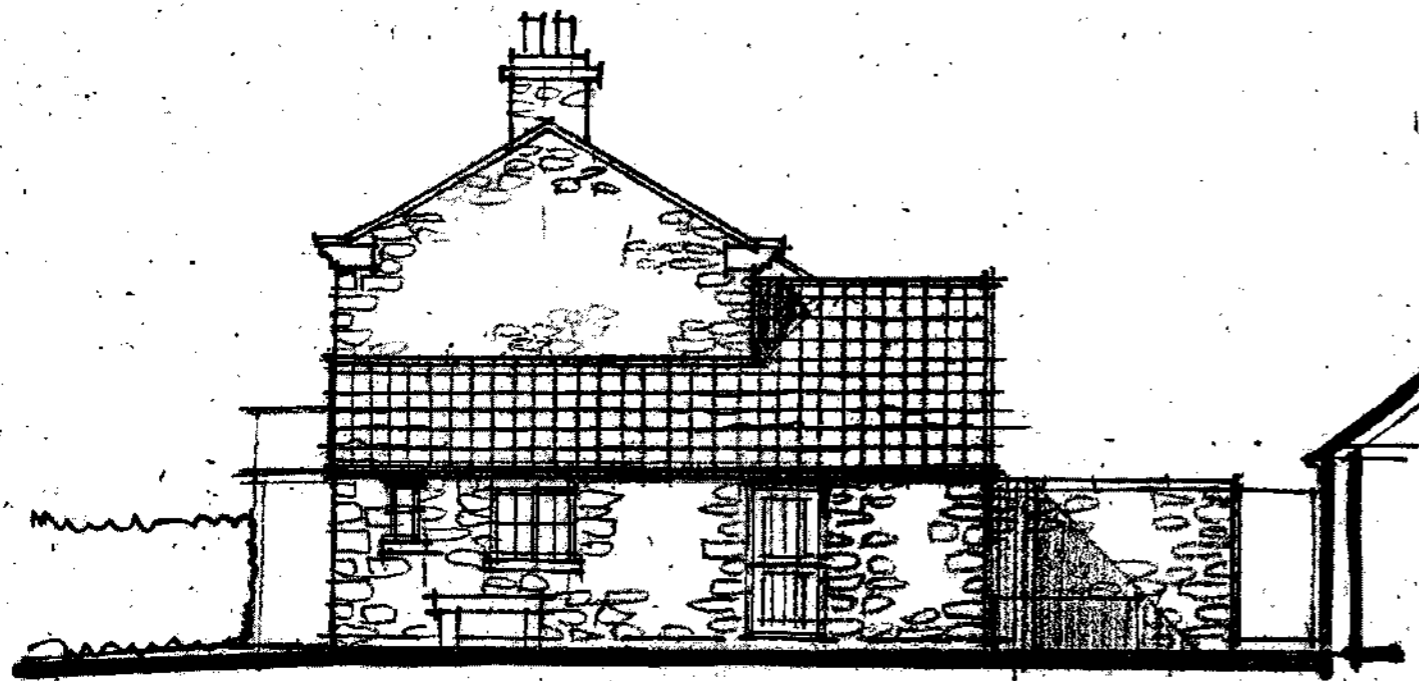

North East Elevation

Materials:
natural stone - herringbone tooled where appropriate
natural clay pantiles - on extensions and to replace corrugated iron sheeting on lean-to
white painted window frames
painted timber doors
all to match existing

PA

23 Feb 2009

Elevations as Proposed 1.

scale 1:100
date - Feb '09
ref. 1248/22

Alan Campbell Chartered Architect
Cliff Bridge Studio, 7 Cliff Bridge Terrace
Scarborough, North Yorkshire, YO11 2HA
Tel. 01723 373057 - Fax. 01723 353580
email-alan@alan-campbell.co.uk

Proposed Alterations to Existing Farmhouse
At Manor House Farm, Troutsdale, Scarborough
For. Mr. John Guthrie

NYM / 2009 / 0 1 2 2 / L B . i

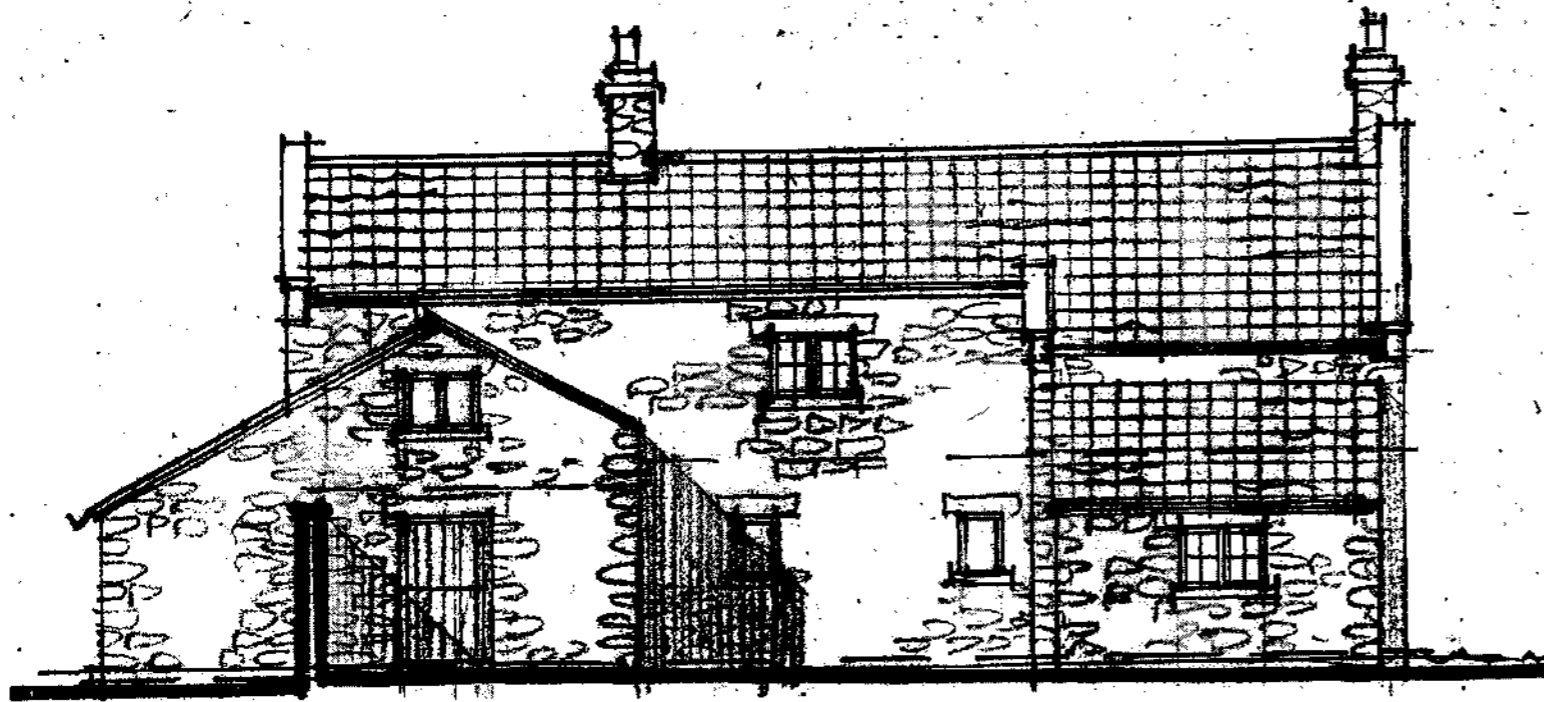

North West Elevation

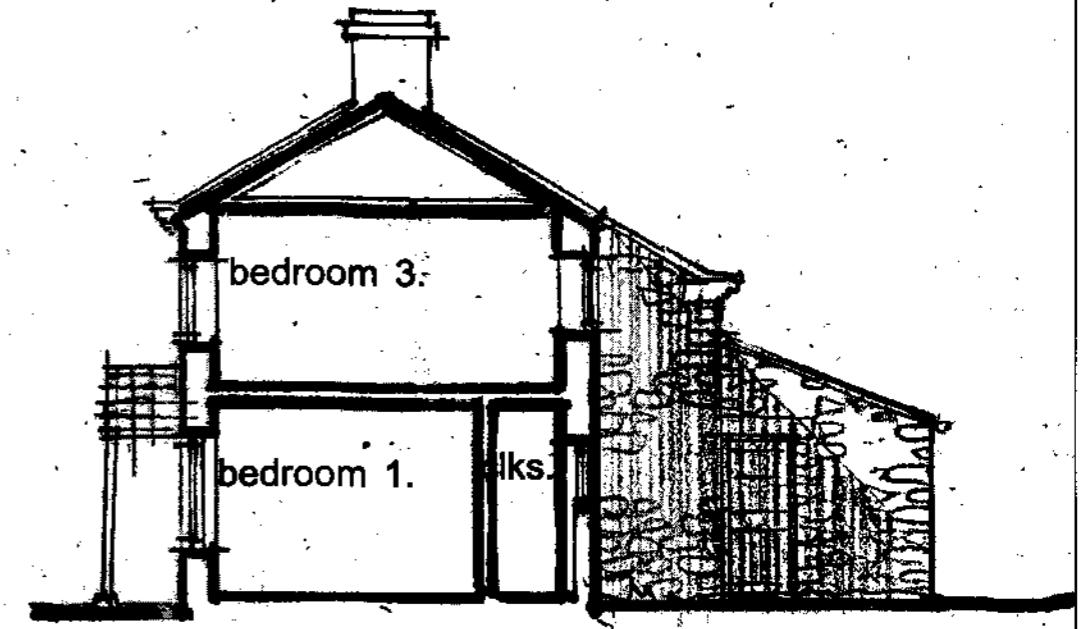

Section B-B



South West Elevation

NYM
23 FEB 2009

Materials:
natural stone - herringbone tooled where appropriate
natural clay pantiles - on extensions and to replace corrugated iron sheeting on lean-to
white painted window frames
painted timber doors
all to match existing.

Elevations as Proposed 2.

scale 1:100
date - Feb '09
ref. 1248/23

Alan Campbell Chartered Architect
Cliff Bridge Studio, 7 Cliff Bridge Terrace
Scarborough, North Yorkshire, YO11 2HA
Tel. 01723 373057 - Fax. 01723 353580
email-alan@alan-campbell.co.uk

Proposed Alterations to Existing Farmhouse
At Manor House Farm, Troutsdale, Scarborough
For. Mr. John Guthrie

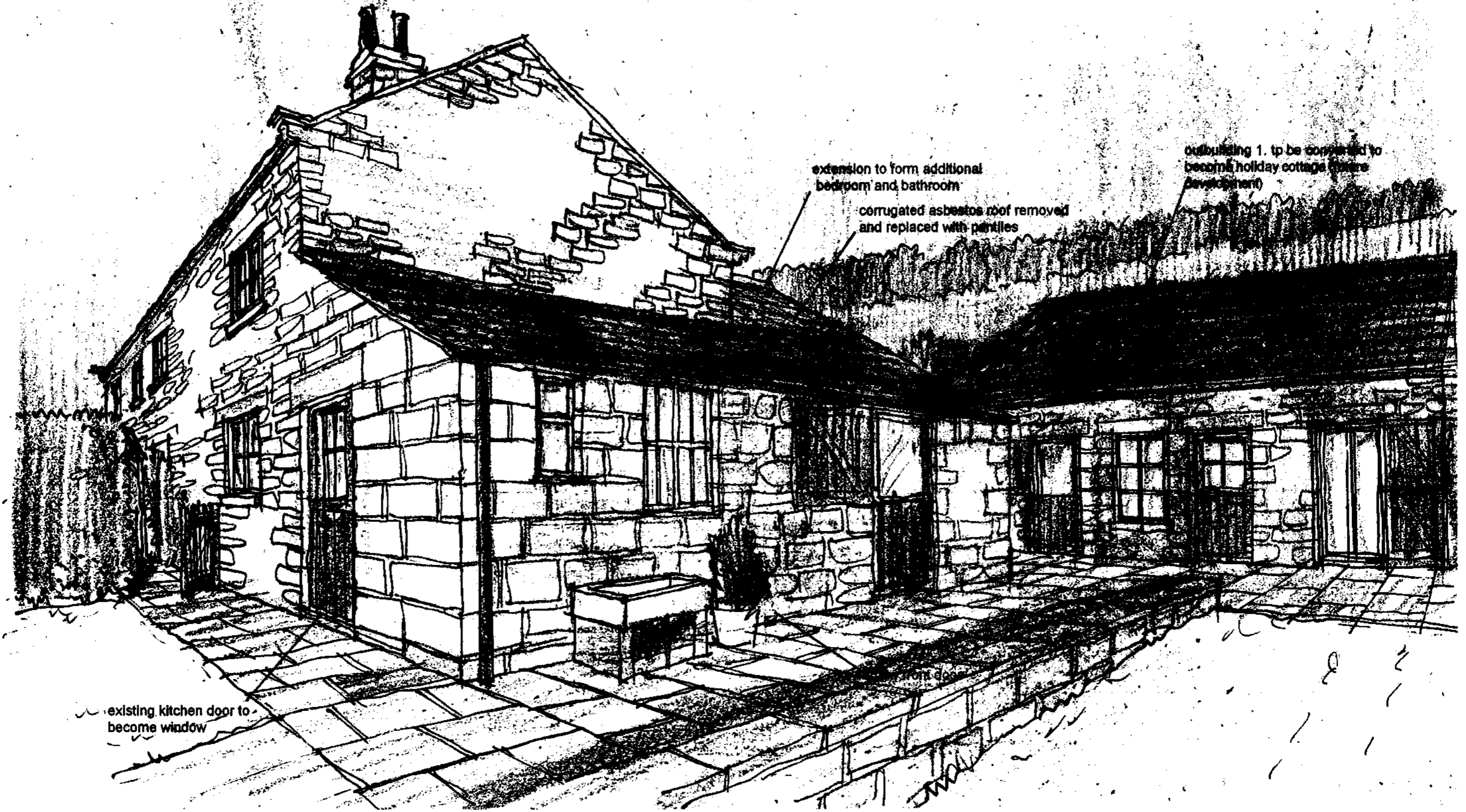

existing kitchen door to become window

extension to form additional bedroom and bathroom

corrugated asbestos roof removed and replaced with pantiles

outbuilding 1. to be converted to become holiday cottage (future development)

Farmhouse and Cottage - view from farmyard

scale n.t.s.
date - Feb '09
ref. 1248/24

NYMNP
23 FEB 2009

Alan Campbell Chartered Architect
Cliff Bridge Studio, 7 Cliff Bridge Terrace
Scarborough, North Yorkshire, YO11 2HA
Tel. 01723 373037 - Fax. 01723 353580
email-alan@alan-campbell.co.uk

Proposed Alterations to Existing Farmhouse
At Manor House Farm, Troutdale, Scarborough.
For Mr. John Gussard

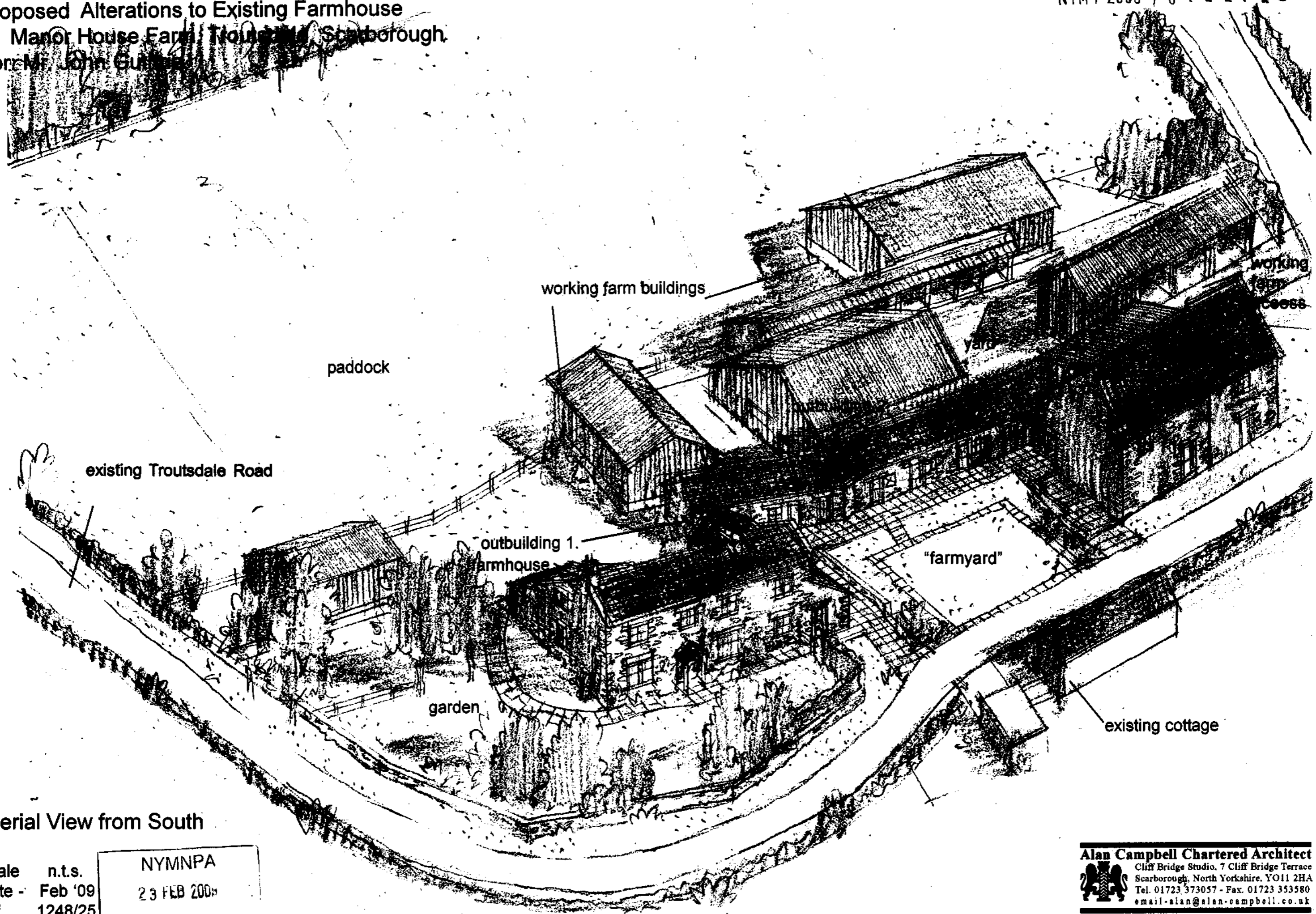

Aerial View from South

scale n.t.s.
date - Feb '09
ref. 1248/25

NYMNP
23 FEB 2009

Alan Campbell Chartered Architect
Cliff Bridge Studio, 7 Cliff Bridge Terrace
Scarborough, North Yorkshire, YO11 2HA
Tel. 01723 373057 - Fax. 01723 353580
email - aian@alan-campbell.co.uk

Proposed Alterations to Existing Farmhouse
At Manor House Farm, Troutsdale, Scarborough
For: Mr. John Guthrie

1248/26

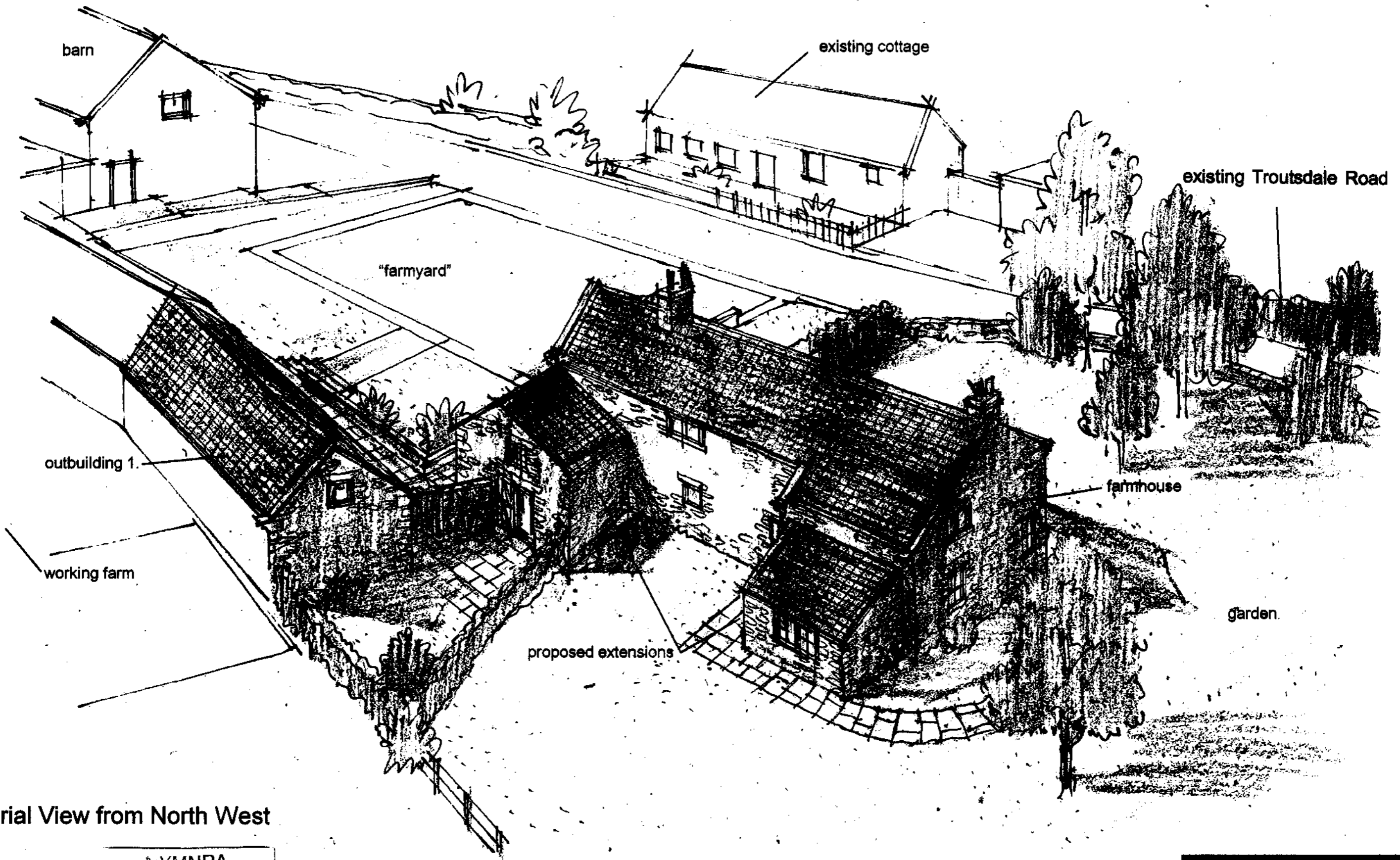

Aerial View from North West

scale n.t.s.
date - Feb '09
ref. 1248/26

NYMNP
23 FEB 2009

Alan Campbell Chartered Architect
Cliff Bridge Studio, 7 Cliff Bridge Terrace
Scarborough, North Yorkshire, YO11 2HA
Tel. 01723 373057 - Fax. 01723 353580
email-alan@alan-campbell.co.uk

Proposed Alterations to Existing Farmhouse
At Manor House Farm, Troutsdale, Scarborough
For: Mr. John Guthrie

NYM / 2009 / 0122 / LB



North Elevation as proposed - view from garden

scale n.t.s.
date - Feb '09
ref. 1248/27

NYMNP
23 FEB 2009

Alan Campbell Chartered Architect
Cliff Bridge Studio, 7 Cliff Bridge Terrace
Scarborough, North Yorkshire, YO11 2HA
Tel. 01723 373037 - Fax. 01723 353580
email-alan@alan-campbell.co.uk

Proposed Alterations to Existing Farmhouse
At Manor House Farm, Troutsdale, Scarborough
For: Mr. John Guthrie

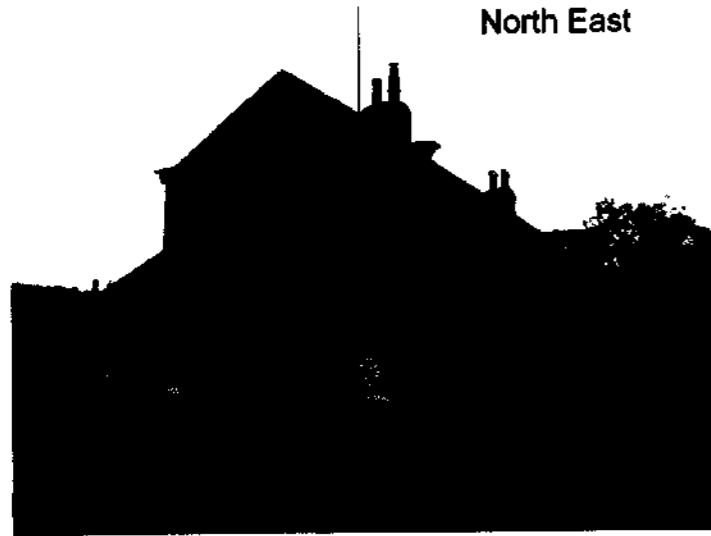

North East

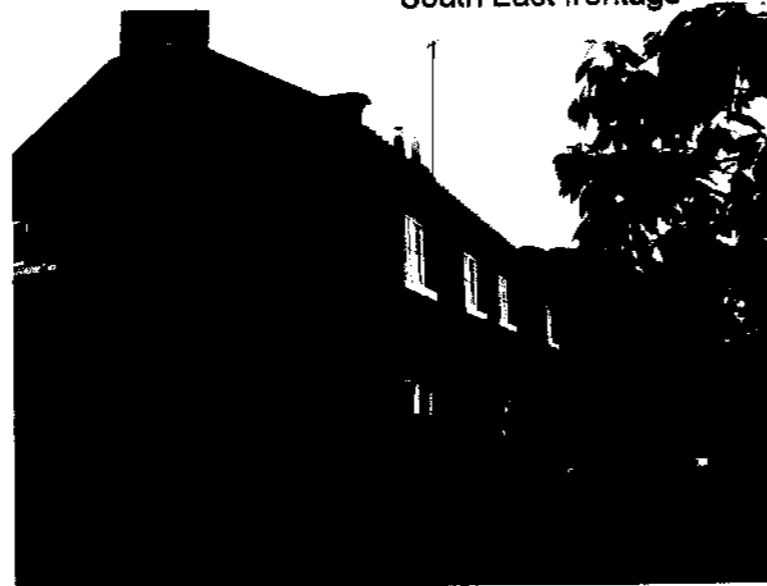

South East frontage

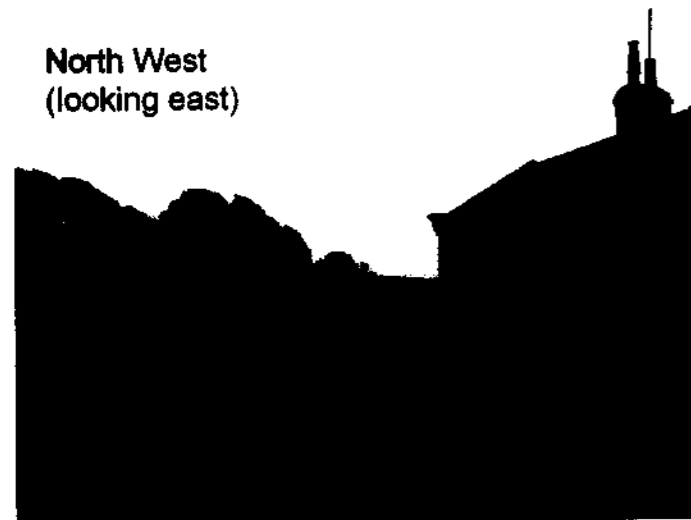

North West
(looking east)



North West
(looking west)



South West

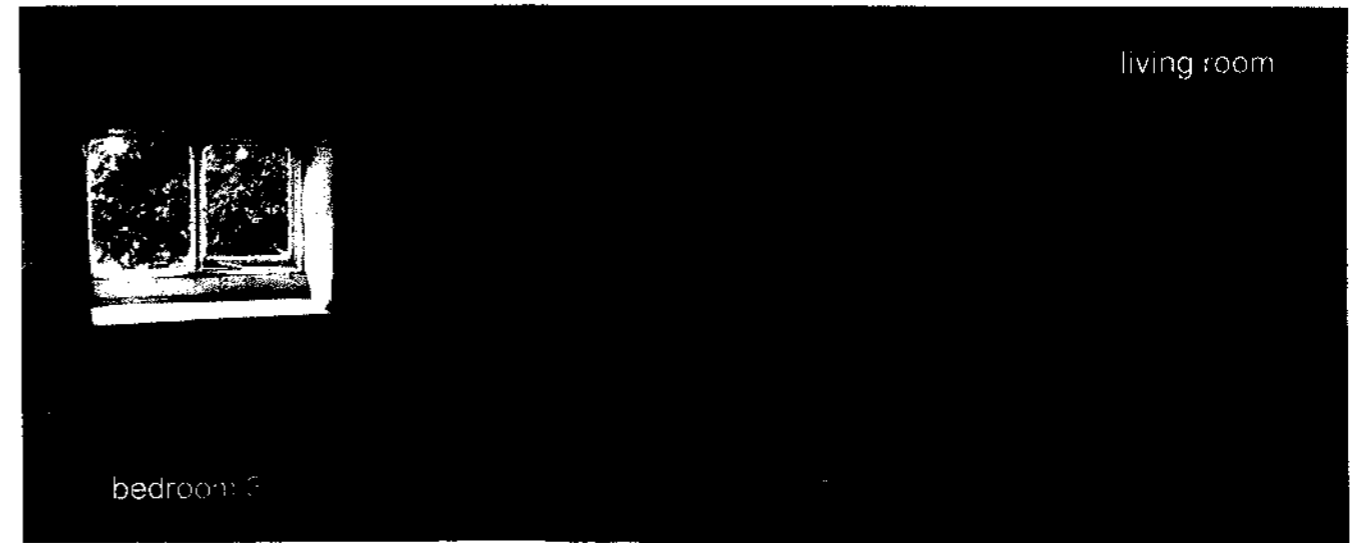

living room

bedroom 2

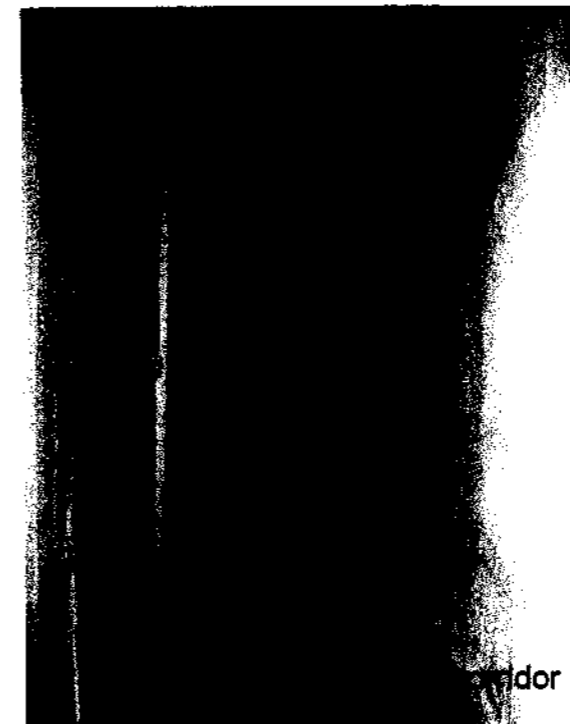

hallway

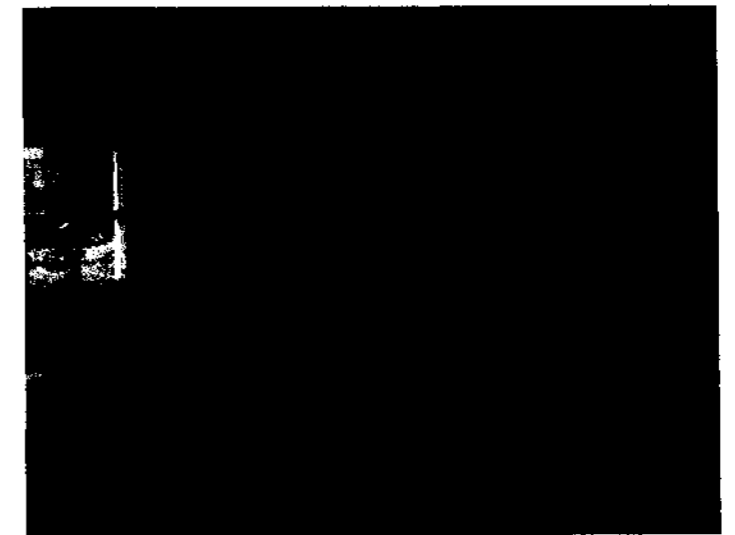

Photos - As Existing
scale n.t.s.
date - Feb '09
ref. 1248/28

NEWPA
23 FEB 2009