

Materials:
Refer to Design and Access Statement

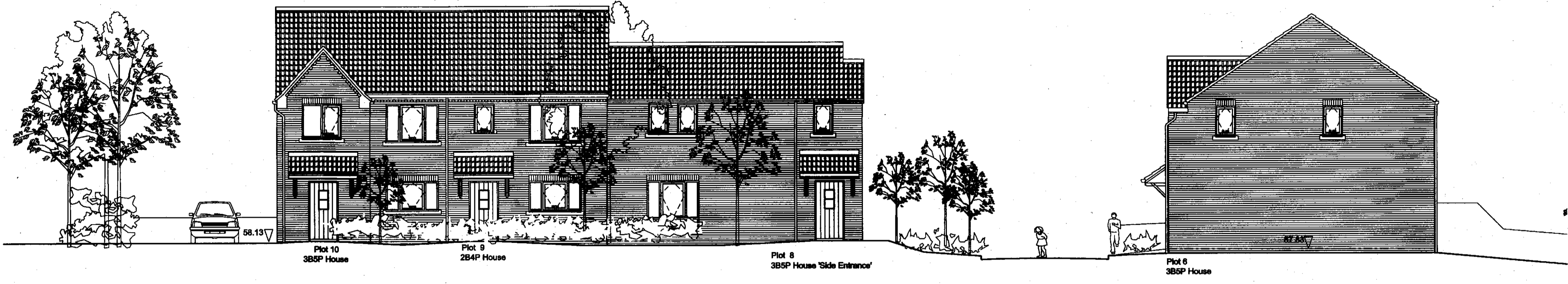

Block D

Block C

Site section AA facing onto green

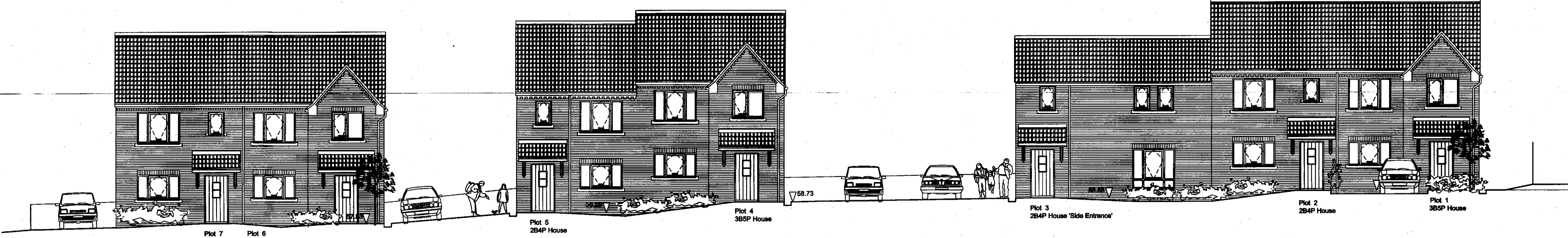
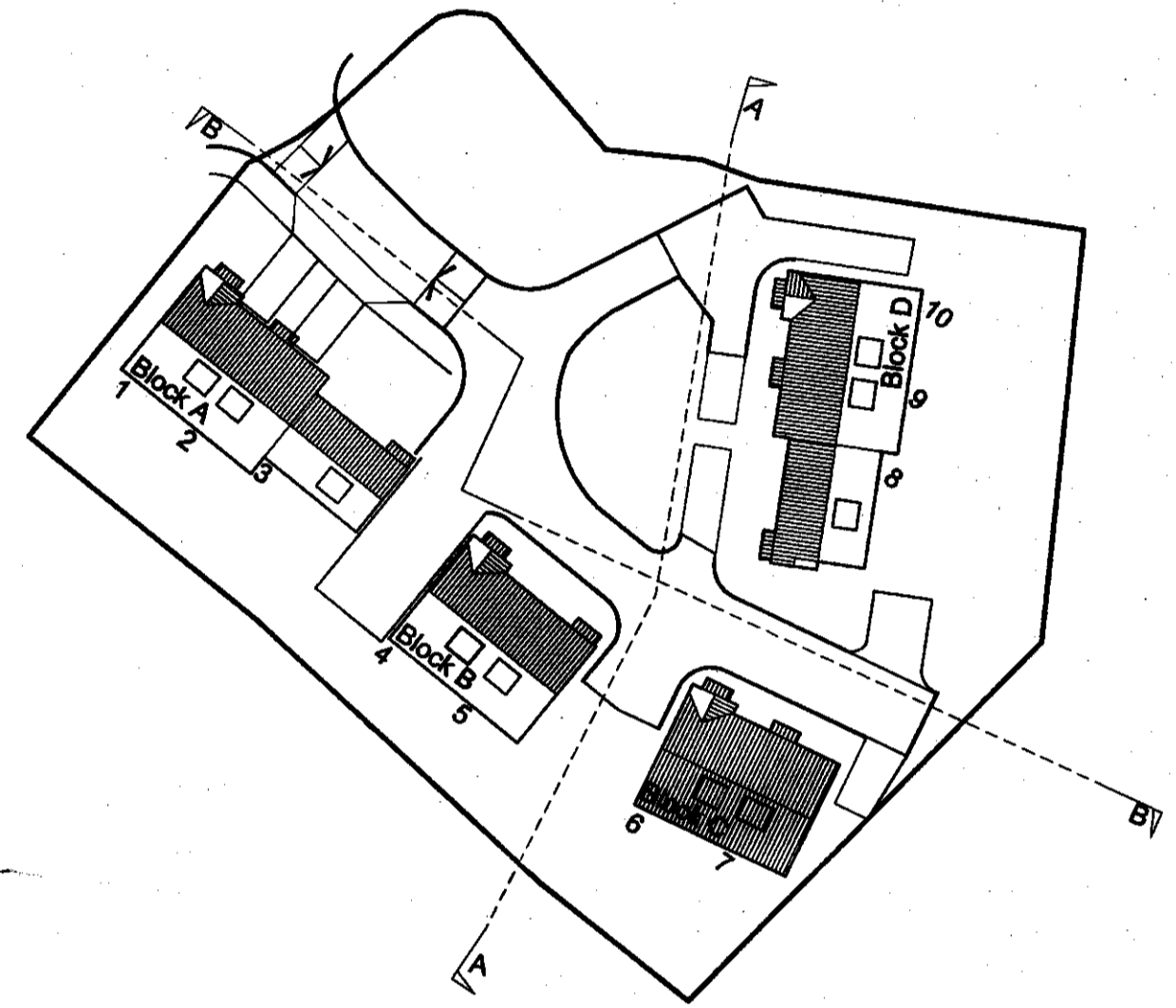

Block C

Block B

Block A

Site section BB facing onto green

C	Planning issue	25.06.09	JC
B	Elevations amended	10.06.09	JC
A	Elevations added	13.05.09	JC

This drawing is the sole copyright of Home Group Ltd.
No dimensions to be scaled from this drawing.
Contractor must verify all dimensions on site prior to commencing any work, preparing manufacturers drawings or ordering components.



PLANNING

Project
Middlewood Crescent
Fylingthorpe
Whitby
YO22 4UE

Title
NYM/NPA
- 6 JUL 2009

Elevations of blocks Site Sections

Scale 1:100@A1	Drawn By JC	Drw. No.	Rev. No.
Date 13/04/09	Checked By	421/E/L/030	C

Revision: C:\projects\20090413_Fylingthorpe\20090413_Elevations\21_Elevations.dwg
plot date: 13/04/09 10:12:17 sheet: 1 of 1
plot name: 20090413_Elevations.dwg printer: A3: 110x166 mm scale: 1:100 m/m





Dwelling mix:
 10 no houses in total.
Density:
 34.5 dwellings/hectare.
 155 Persons/hectare.
 4 no. '533' 3B5P F 'front entrance' 92.16 sq m
 1 no. '533' 3B5P S 'side entrance' 92.16 sq m
 4 no. '433' 2B4P 'front entrance' 76.28 sq m
 1 no. '433' 2B4P 'side entrance' 76.28 sq m

Site Area 2900 sq m. 0.29 Ha. 0.72 Acres

D	Planning Application	JC	26.06.08
C	Highway amended in line with P14 vehicle paths	JC	10.06.08
B	Highway amended. External layout reworked.	JC	10.06.08
A	Amendments in line with Planning requirements	JC	04.06.08

This drawing is the sole copyright of Home Group Ltd.
 No dimensions to be scaled from this drawing.
 Contractor must verify all dimensions on site prior to commencing any work, preparing manufacturers drawings or ordering components.



PLANNING

Project
 Middlewood Crescent
 Fylingthorpe
 Whitby
 YO22 4UE

NYMNP A
- 6 JUL 2009

Title

Proposed Site Layout Plan

Scale 1:200@A1	Drawn By C	Dep. No. 421/E/L/006 D	Rev. No.
Date 13/04/09			

NB front fences to gardens of Plots 1,2 and 3 to be post and wire 900 high with planting either side to create hedgerow.

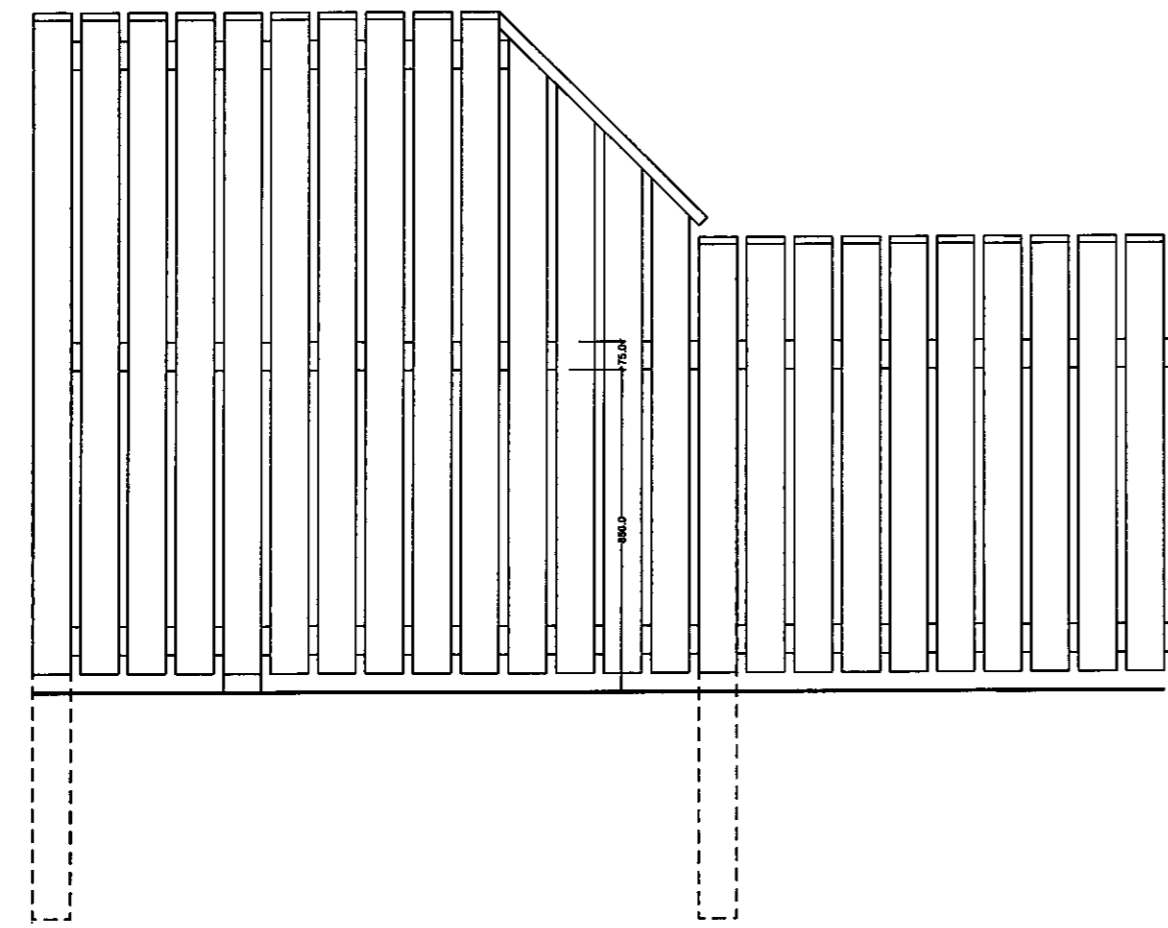
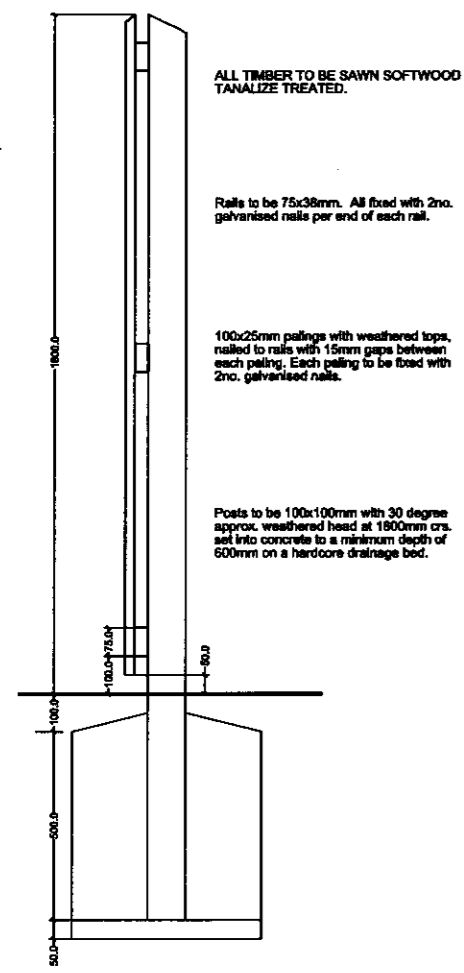

Fence Type F2

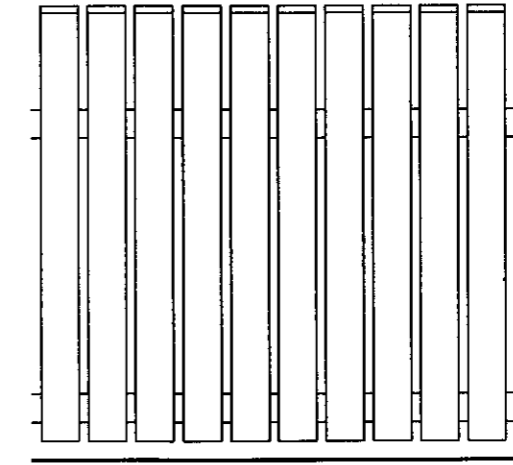
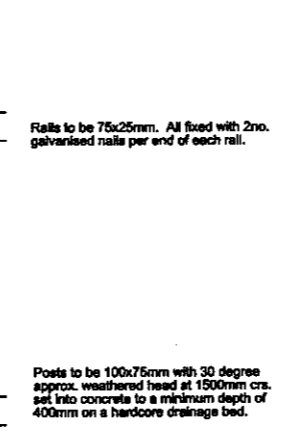

Fence Type F1

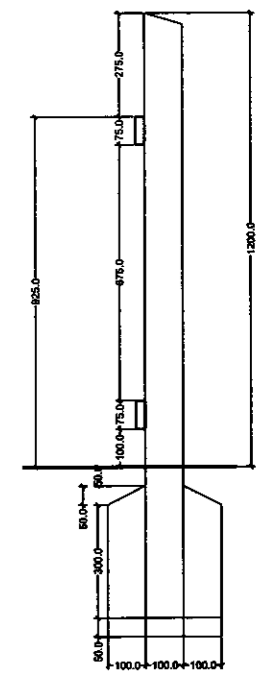

600Z 700 9 -
- 8 JUL 2009
WJW

Gates to in curtilage parking bays to be 1050 high

PLANNING

A Planning JC 25.06.09

home architects 2 Gosforth Park Way, Gosforth Business Park, Newcastle upon Tyne, NE12 8ET telephone: 0645 155 1234 fax: 0191 290 7658 <small>This drawing is the sole copyright of Home Group Ltd. No dimensions to be scaled from this drawing. Contractor must verify all dimensions on site prior to commencing work.</small>	Project Middleton Crescent Fylingthorpe Whitby YO22 4UE	Drg. no. 421/E/A/801 A	Rev. home	
	Title Close Boarded Party Fence between rear gardens	Scale 1:20 @A3	Date 01.06.09	Drwn By JC

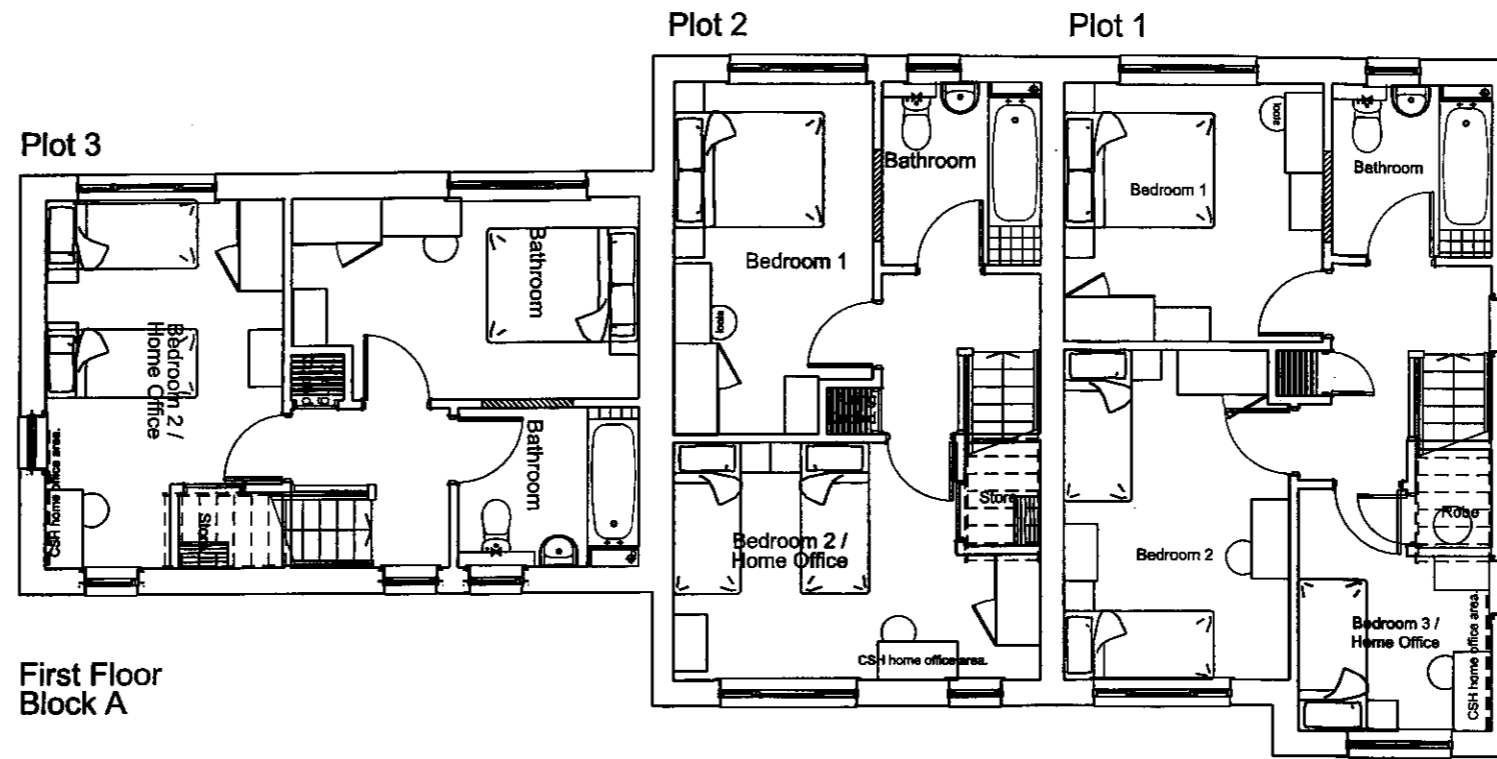

NYMNP
 - 6 JUL 2009

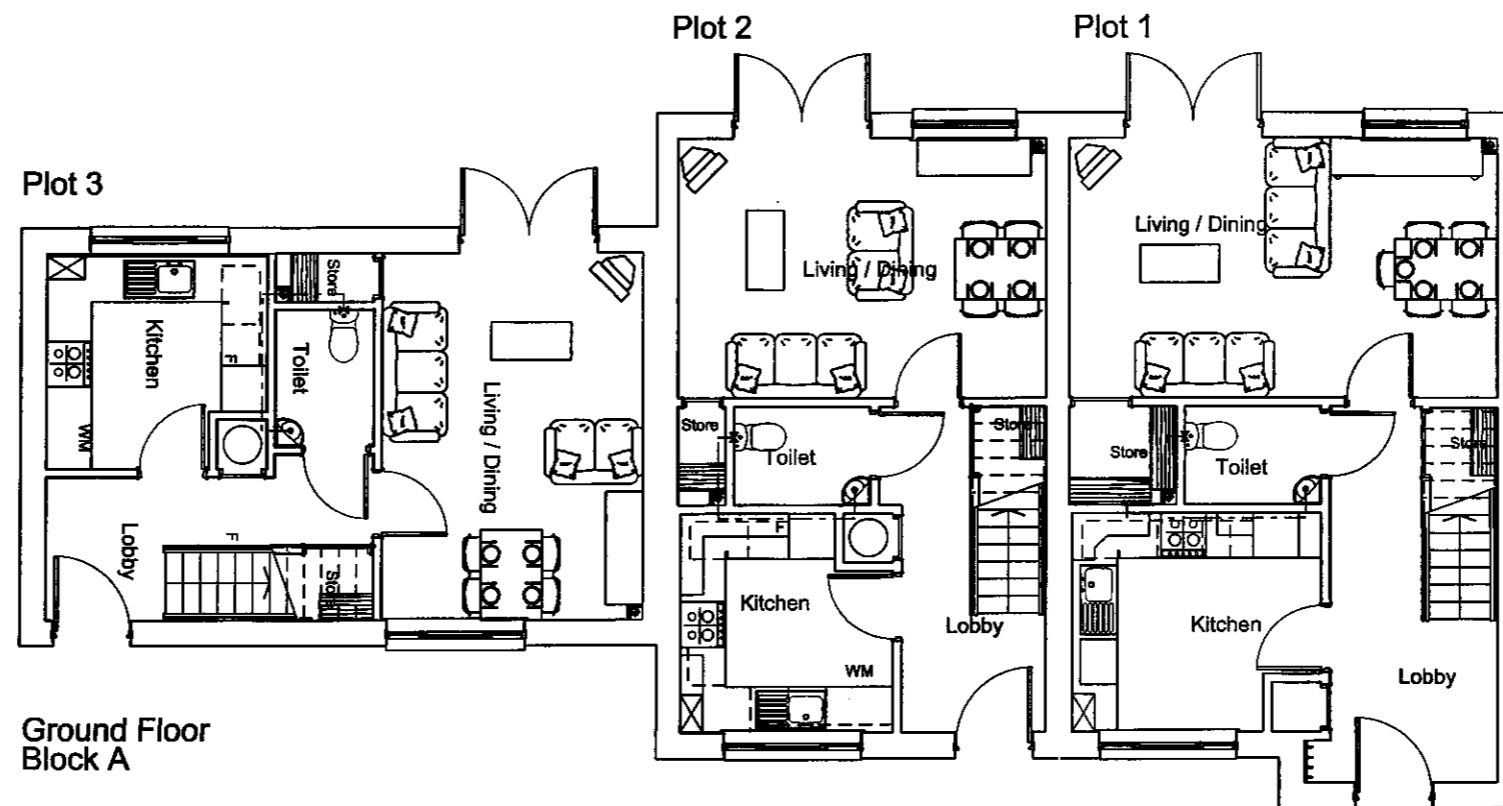

PLANNING

B front door amended. Planning issue. JC 25.06.09
 A Layout amended following Planning meeting. JC 15.06.09

home architects 2 Gosforth Park Way, Gosforth Business Park, Newcastle Upon Tyne, NE12 8ET telephone: 0165 455 4004	Project Middlewood Crescent Fylingthorpe Whitby YO22 4UE	Drg. no. 421/E/L/016 B	Rev.	
	Title General Arrangement Plans Block A	Scale 1:100 @A3	Date 13/04/09	

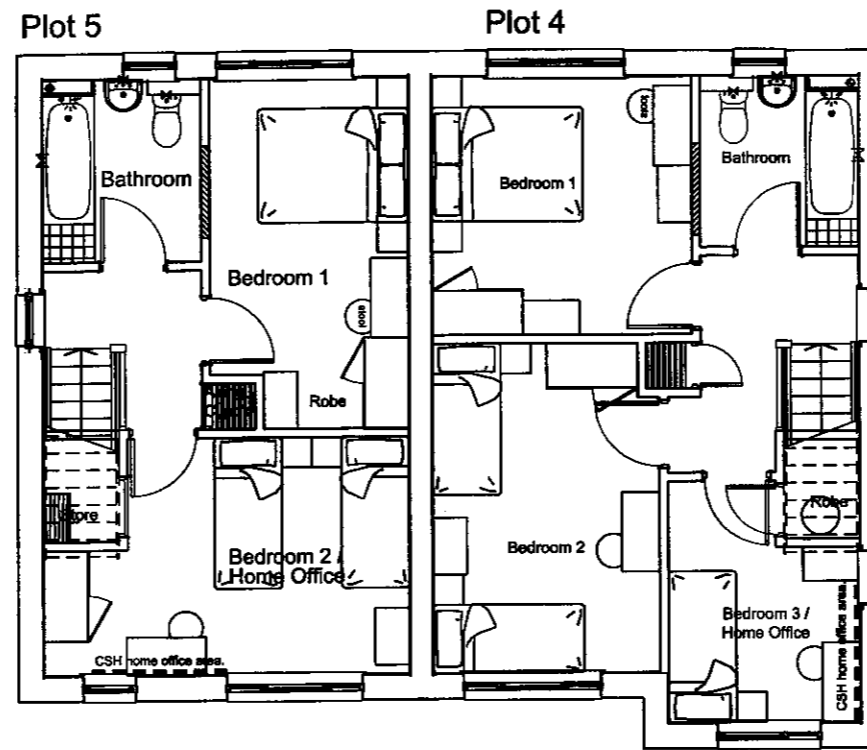

First Floor
Block B

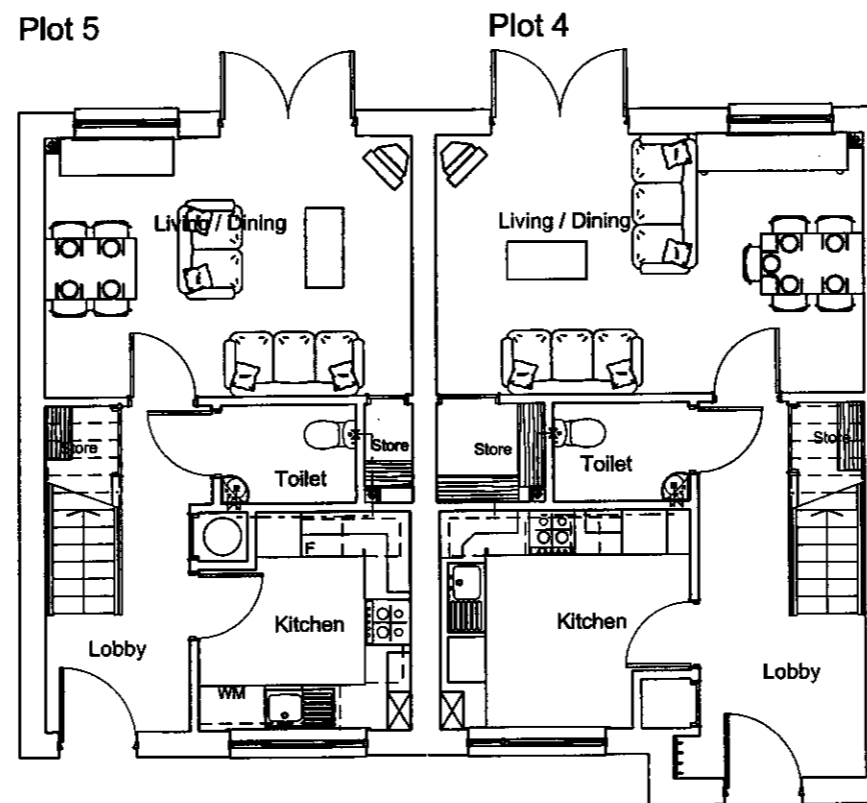

Ground Floor
Block B

PLANNING

6 JUL 2009

B front door amended. Planning issue.
A Layout amended following Planning meeting

JC 25.06.09
JC

home architects
2 Gosforth Park Way, Gosforth Business Park, Newcastle upon Tyne, NE12 8ET
telephone: 0845 155 1234 fax: 0191 290 7658

Project	Middlewood Crescent Fylingthorpe Whitby YO22 4UE	Drg. no.	421/E/L/017 B	Rev.	home
Title	General Arrangement Plans Block B	Scale	1:100 @A3	Date	13/04/09
				Drwn By	JC
				Ch'kd By	WS

This drawing is the sole copyright of Home Group Ltd. No dimensions to be scaled from this drawing. Contractor must verify all dimensions on site prior to commencing work.

Plot 7

Plot 6

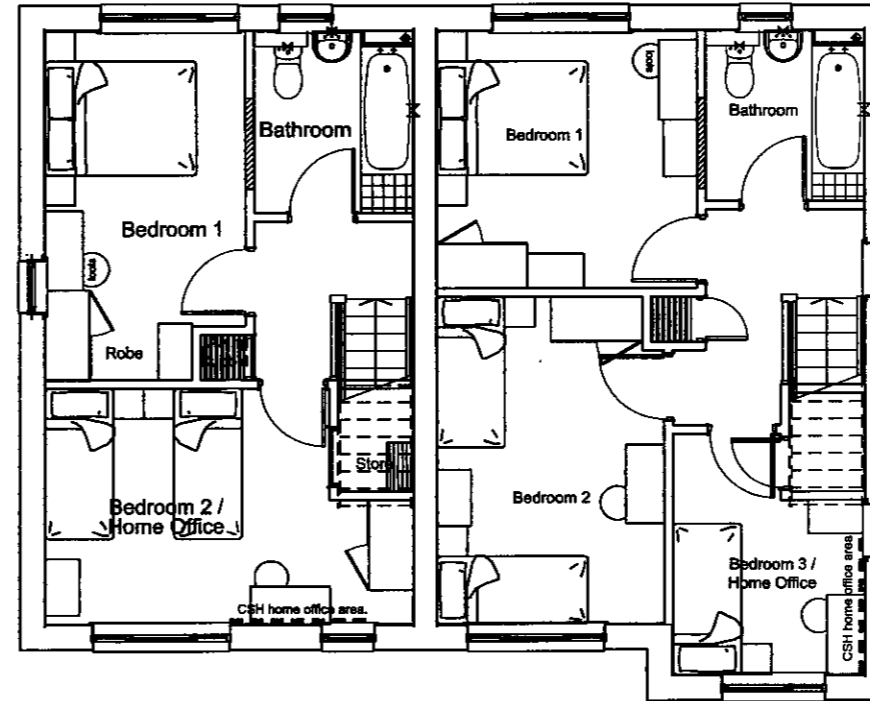

First Floor
Block C

Plot 7

Plot 6

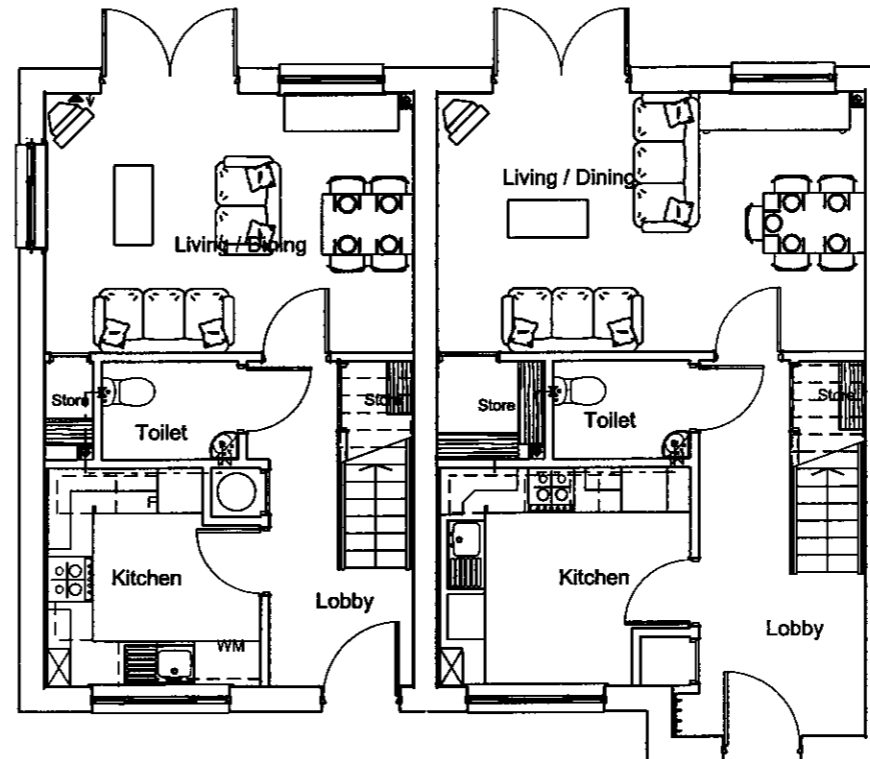

Ground Floor
Block C

NYMNP
- 6 JUL 2009

PLANNING

B front door amended. Planning issue.
A Layout amended following Planning meeting

JC 25.06.09
JC 15.06.09

home architects
2 Gosforth Park Way, Gosforth Business Park, Newcastle upon Tyne, NE12 8ET
telephone: 0845 155 1234 fax: 0191 290 7658
This drawing is the sole copyright of Home Group Ltd. No dimensions to be scaled from this drawing. Contractor must verify all dimensions on site prior to commencing work.

Project Middlewood Crescent Fylingthorpe Whitby YO22 4UE		Drg. no. 421/E/L/018 B		Rev.		home	
Title General Arrangement Plans Block C		Scale 1:100 @A3	Date 13/04/09	Drwn By JC	Ch'kd By WJS		

Plot 10

Plot 9

Plot 8

NYM / 2009 / 0 4 4 4 / F L

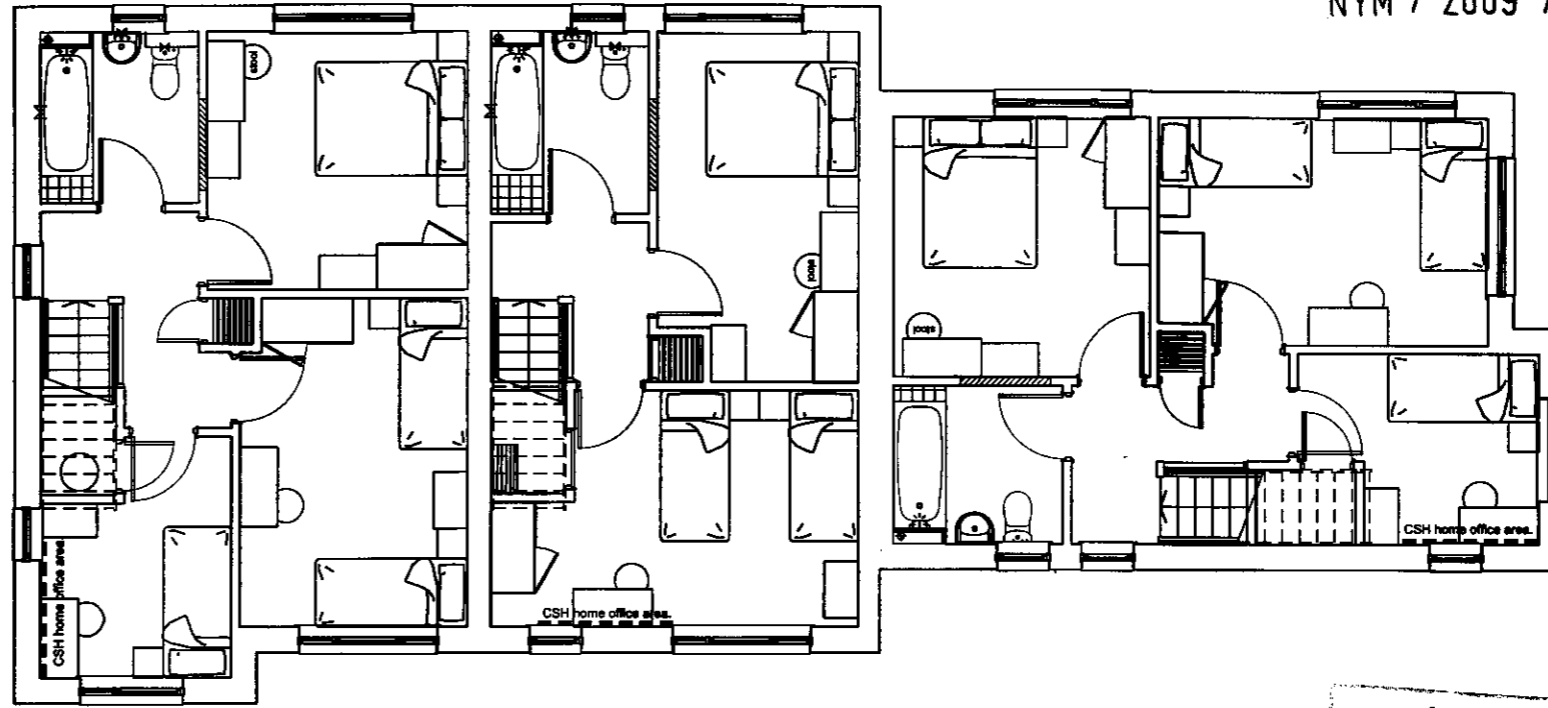

First Floor
Block D

NYMNP
- 6 JUL 2009

Plot 10

Plot 9

Plot 8

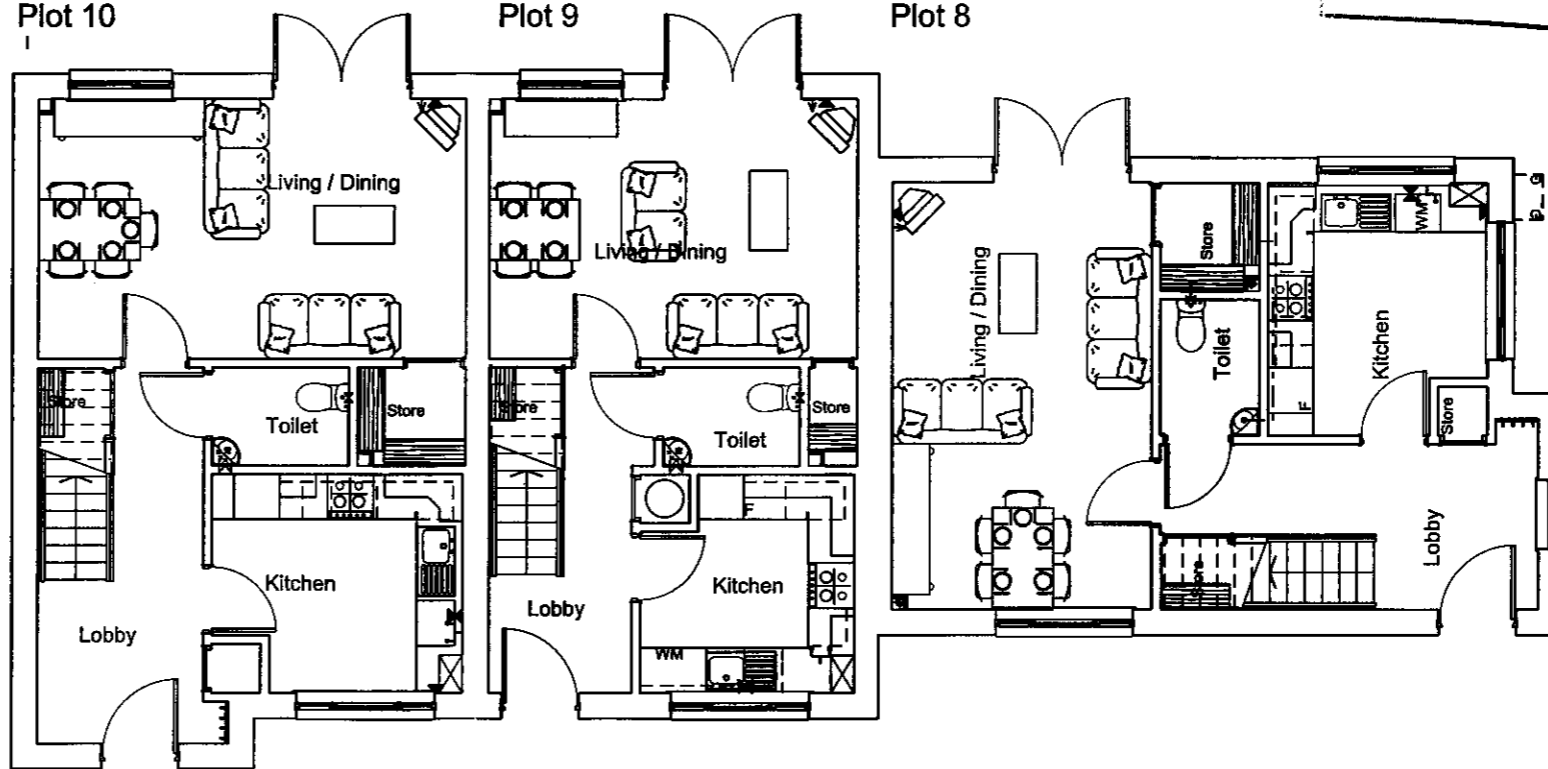

Ground Floor
Block D

PLANNING

B front door amended. Planning issue. JC 25.06.09
 A Layout amended following Planning meeting JC 15.06.09

home architects
 2 Gosforth Park Way, Gosforth Business Park, Newcastle upon Tyne, NE12 8ET
 telephone: 0845 155 1234 fax: 0191 290 7658

Project Middlewood Crescent
 Fylingthorpe Whitby YO22 4UE
 Title General Arrangement Plans
 Block D

Drg. no. 421/E/L/019 B
 Scale 1:100 @A3
 Date 13/04/09

Rev. **home**
 Drwn By JC
 Ch'kd By WS

This drawing is the sole copyright of Home Group Ltd. No dimensions to be scaled from this drawing. Contractor must verify all dimensions on site prior to commencing work.

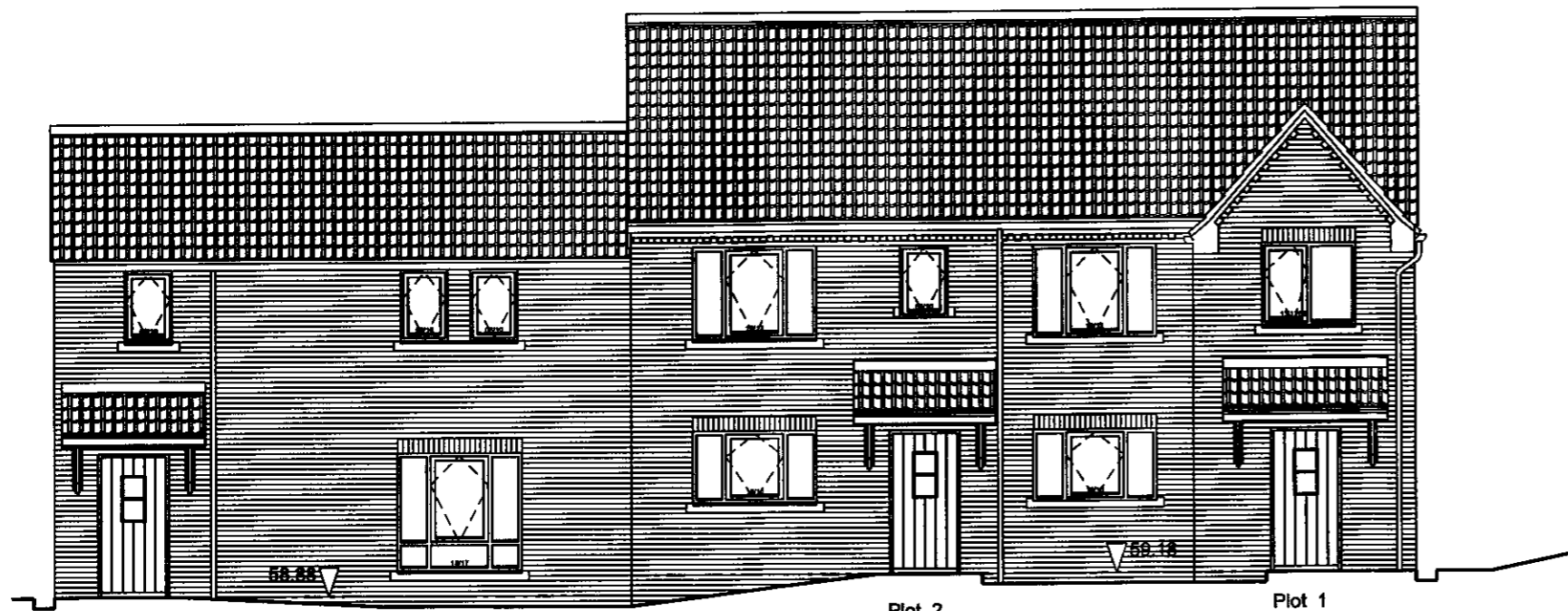

Plot 3
2B4P House 'Side Entrance'

Plot 2
2B4P House

Plot 1
3B5P House

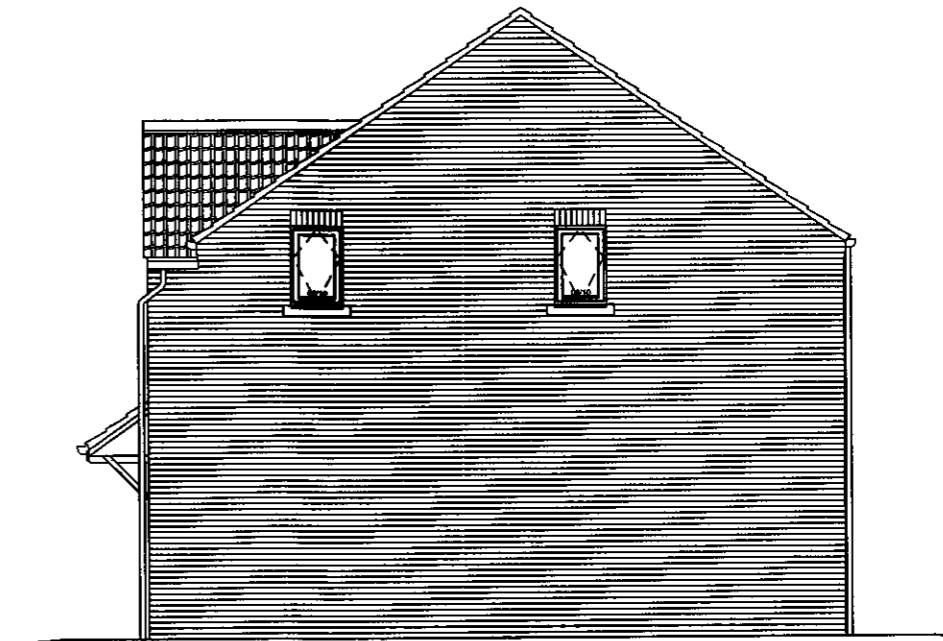

Plot 1
3B5P House

NYM/PA
- 6 JUL 2009

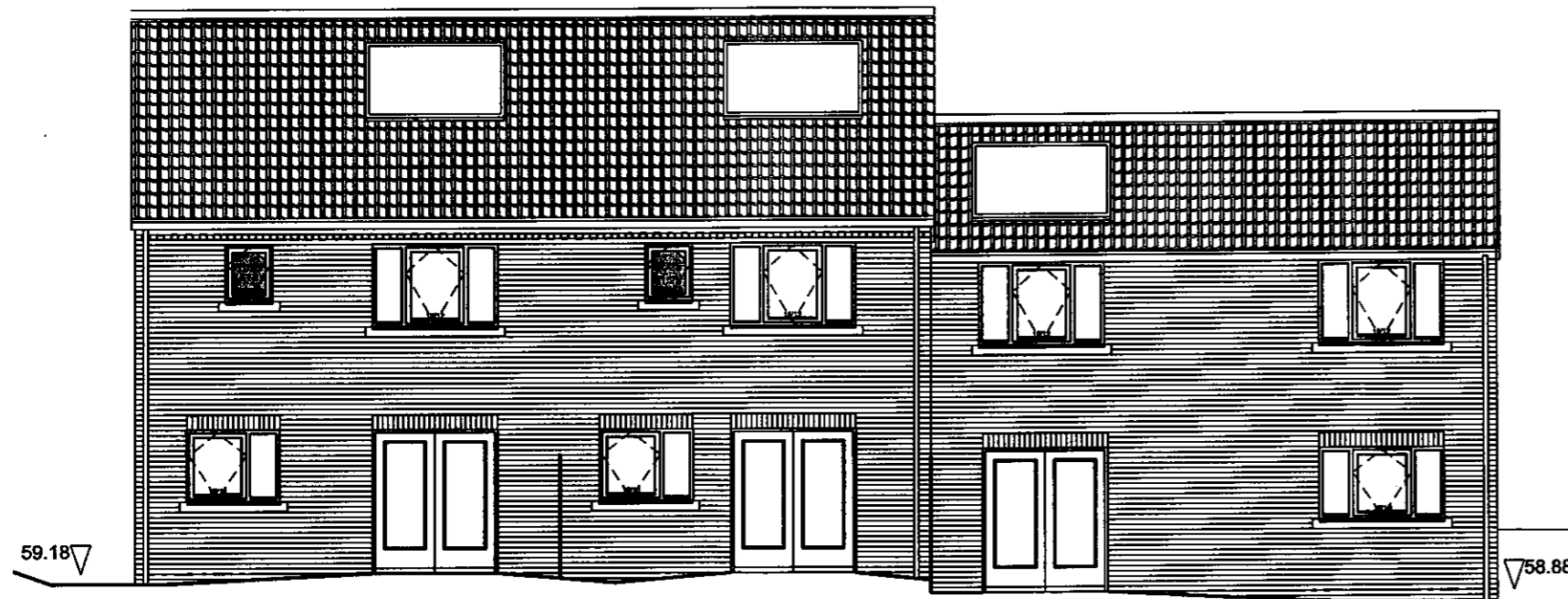

Plot 1
3B5P House

Plot 2
2B4P House

Plot 3
2B4P House 'Side entrance'

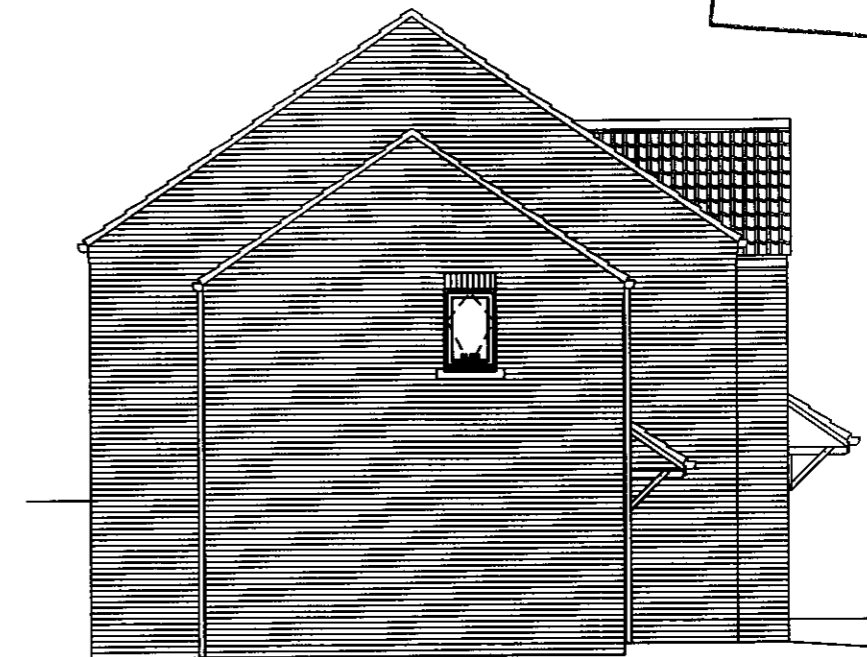

Plot 3
2B4P House

This drawing is the sole copyright of Home Group Ltd.
No dimensions to be scaled from this drawing.
Contractor must verify all dimensions on site
prior to commencing any work, preparing
notwithstanding to existing components.

home

PLANNING

Project
Middlewood Crescent
Fylingthorpe
Whitby
YO22 4UE

Title
Elevations
Block A

Scale 1:100@A3	Drawn By JC	Eng. No. 421/F/E/031	Rev. No.
Date 13/04/09	Checked By KS		

home architects
2 Goodrich Park Way, Goodrich Business Park, Haverhill upon Tyne, NE12 6ET
Telephone: 0145 155 1234 Fax: 0191 289 7898