

# Proposed Conversion of Existing Outbuildings To Form Guest Accommodation At Ladysmith Farm, Stoupe Brow, Ravenscar For. Mr. T. Jones

NYMNP  
-1 SEP 2009

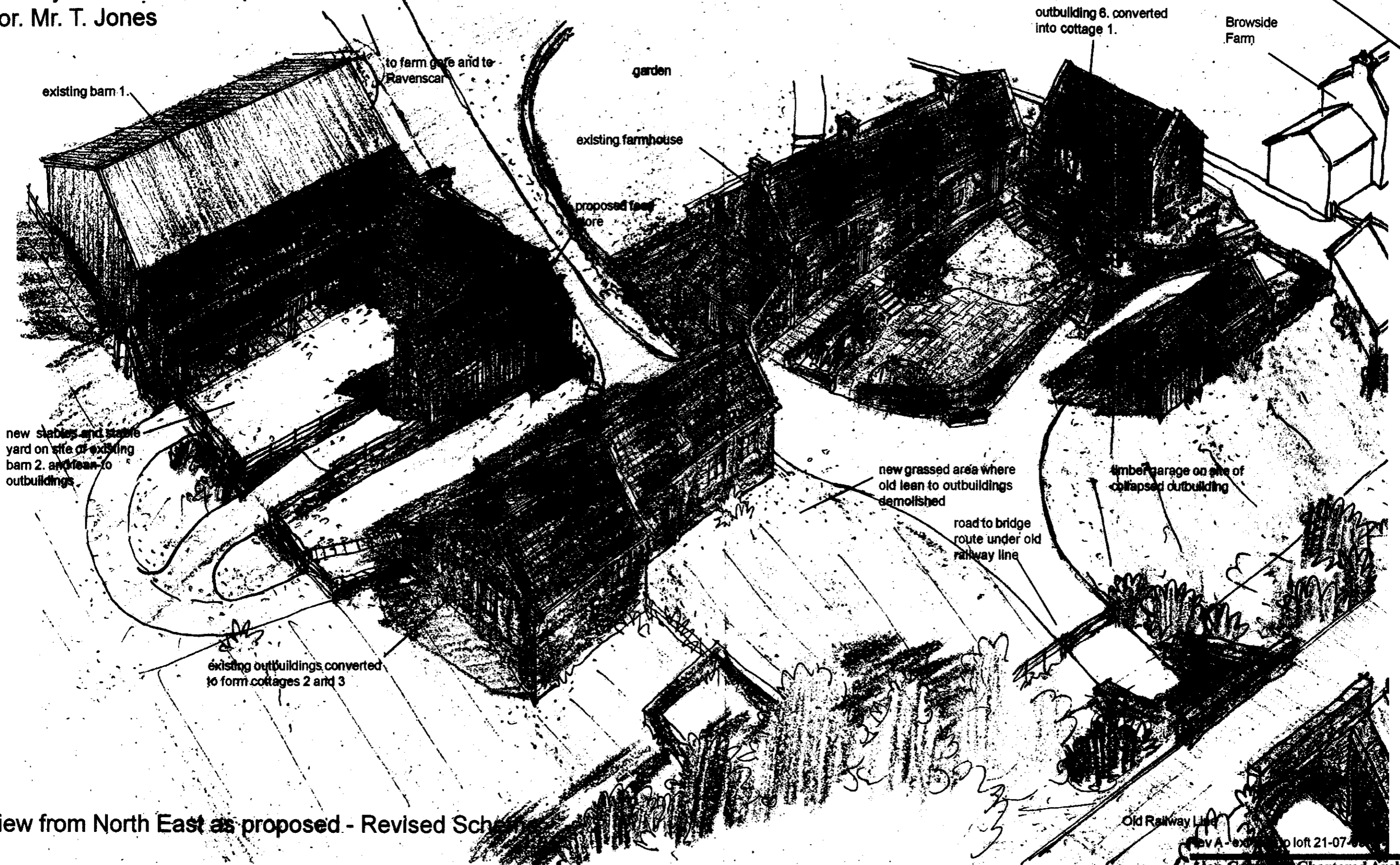

View from North East as proposed - Revised Sch

scale n.t.s.  
date - July '09  
ref. 1243/48A

Old Railway Line  
 Rev A - existing loft 21-07-09  
**Alan C. [unclear]** Chartered Architect  
 Studio, 7 Cliff Bridge Terrace  
 [unclear], North Yorkshire, YO11 2HA  
 Tel. [unclear] - Fax. [unclear]  
 email: [unclear]

Proposed Conversion of Existing Outbuildings  
To Form Guest Accommodation  
At Ladysmith Farm, Stoupe Brow, Ravenscar  
For. Mr. T. Jones

NYM / 2009 / 0 5 9 2 / FL

Materials:  
existing stone outbuilding made good  
garage extension:  
natural clay pantiles  
stained timber matchboarding on timber  
frame

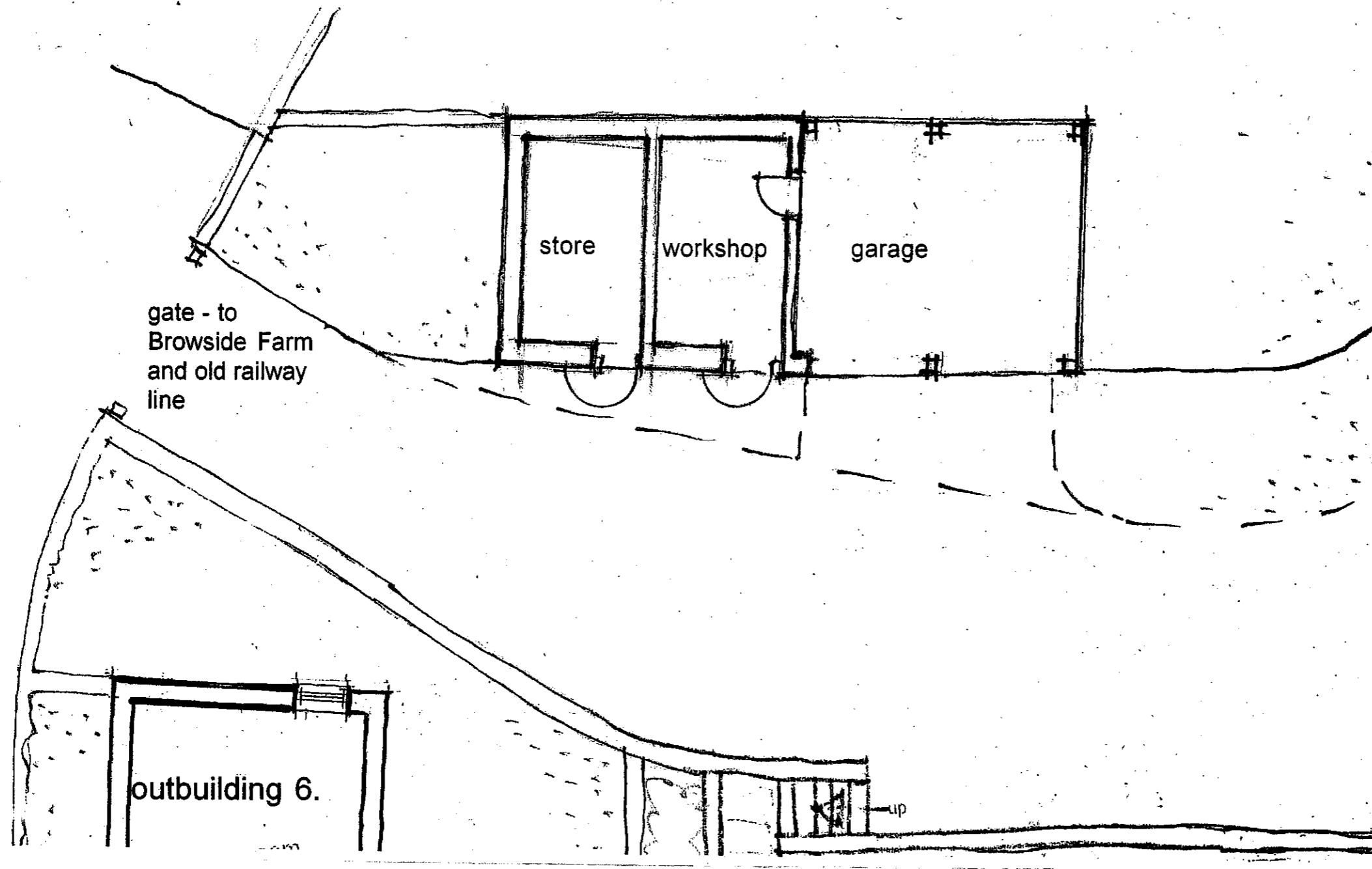

NYMNPA  
- 1 SEP 2009

Layout Plan as Proposed - Outbuilding 7.

scale 1:100.  
date - Feb '09  
ref. 1243/33

**Alan Campbell Chartered Architect**  
Cliff Bridge Studio, 7 Cliff Bridge Terrace  
Scarborough, North Yorkshire, YO11 2HA  
Tel. [REDACTED] - Fax. [REDACTED]  
e mail - [REDACTED]

Proposed Conversion of Existing Outbuildings  
To Form Guest Accommodation  
At Ladysmith Farm, Stoupe Brow, Ravenscar  
For. Mr. T. Jones

NYM / 2009 / 0 5 9 2 / F L

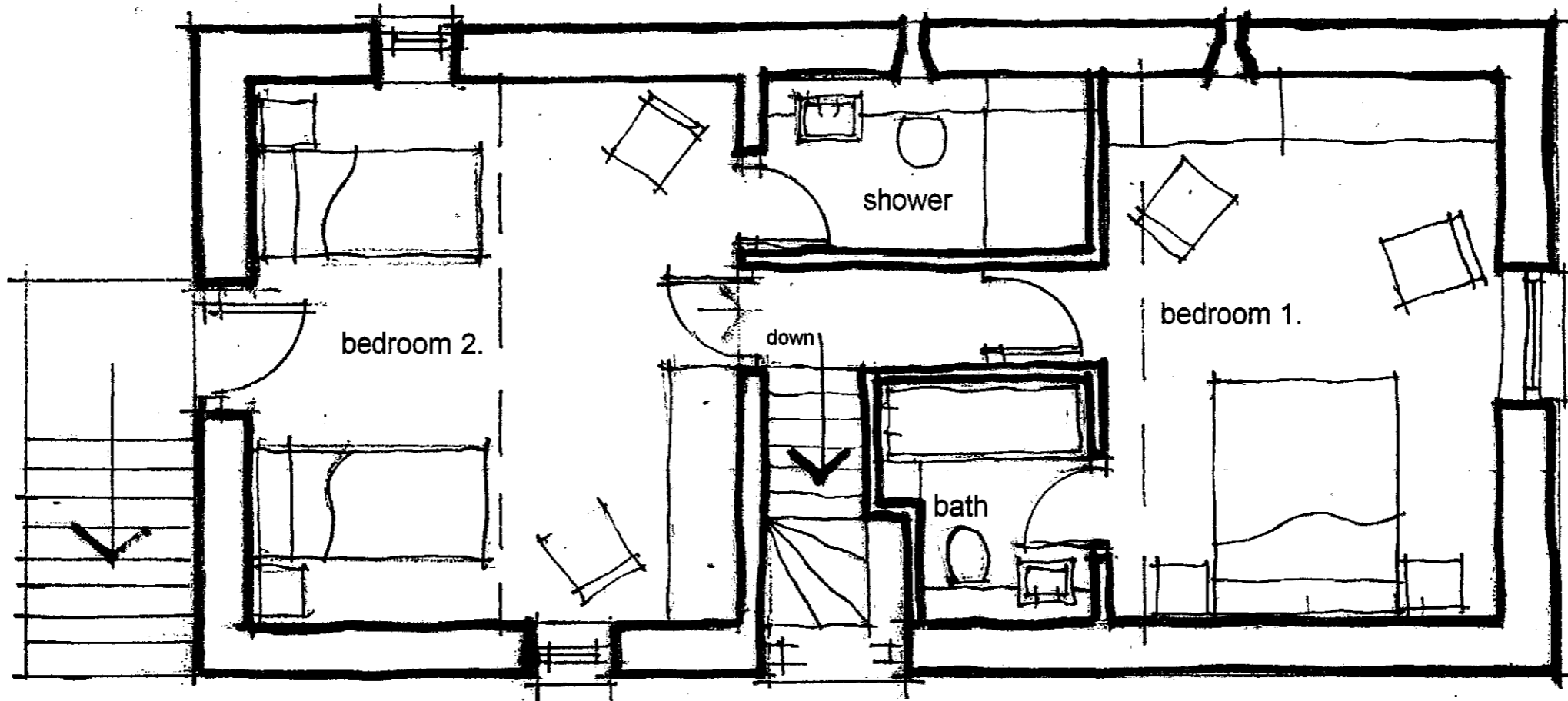

NYMNPA  
- 1 SEP 2009

First Floor Plan as Proposed - Outbuilding 6.

scale 1:50  
date - Feb '09  
ref. 1243/30

**Alan Campbell Chartered Architect**  
Cliff Bridge Studio, 7 Cliff Bridge Terrace  
Scarborough, North Yorkshire, YO11 2HA  
Tel. [redacted] - Fax. [redacted]  
email [redacted]

Proposed Conversion of Existing Outbuildings  
To Form Guest Accommodation  
At Ladysmith Farm, Stoupe Brow, Ravenscar  
For. Mr. T. Jones

NYM / 2009 / 0 5 9 2 / FL 7

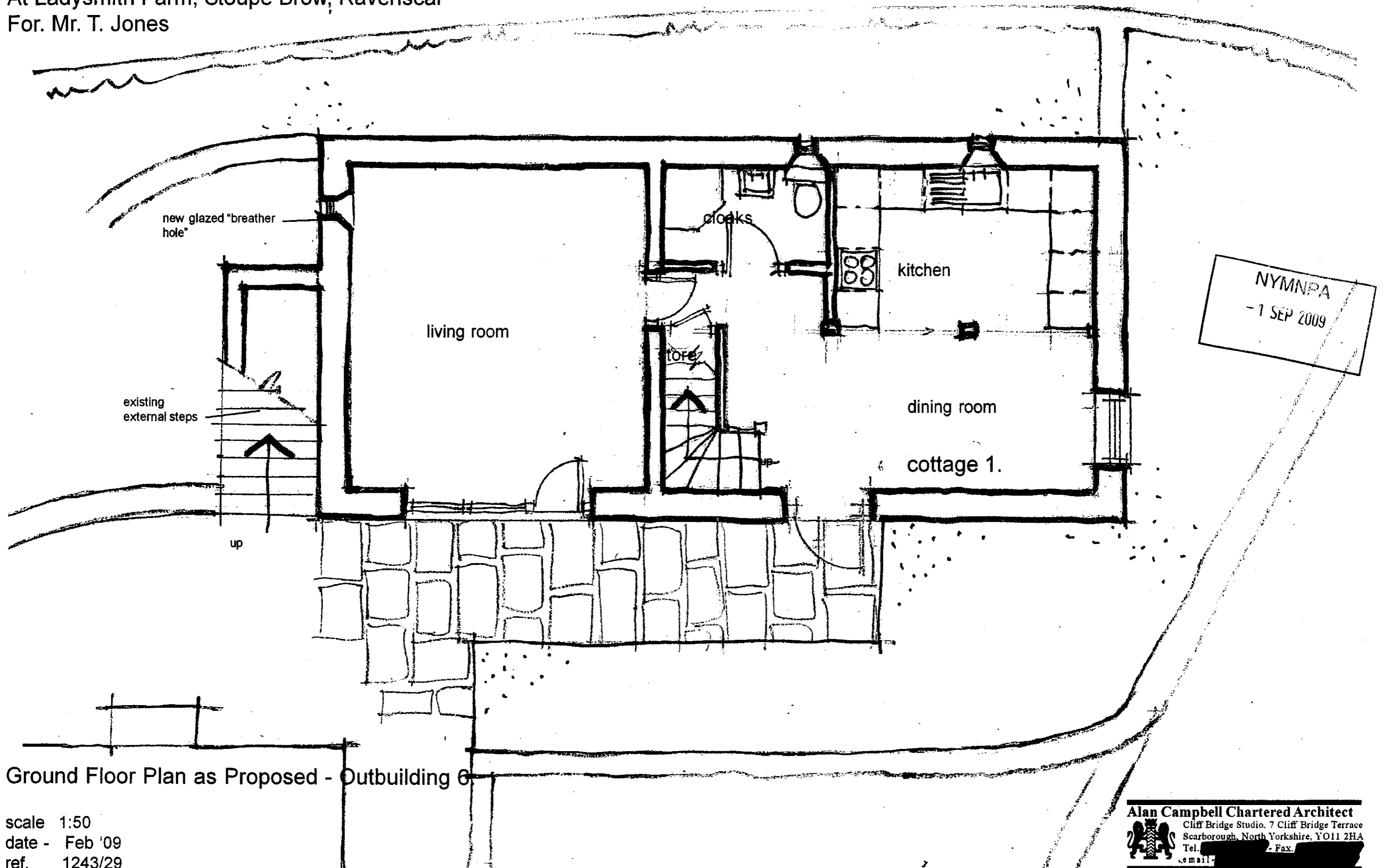

Ground Floor Plan as Proposed - Outbuilding 6

scale 1:50  
date - Feb '09  
ref. 1243/29

**Alan Campbell Chartered Architect**  
Cliff Bridge Studio, 7 Cliff Bridge Terrace  
Scarborough, North Yorkshire, YO11 2HA  
Tel. [redacted] - Fax. [redacted]  
e-mail: [redacted]

Proposed Conversion of Existing Outbuildings  
To Form Guest Accommodation  
At Ladysmith Farm, Stoupe Brow, Ravenscar  
For. Mr. T. Jones

NYM / 2009 / 0 5 9 2 / F L

NYMNP  
- 1 SEP 2009

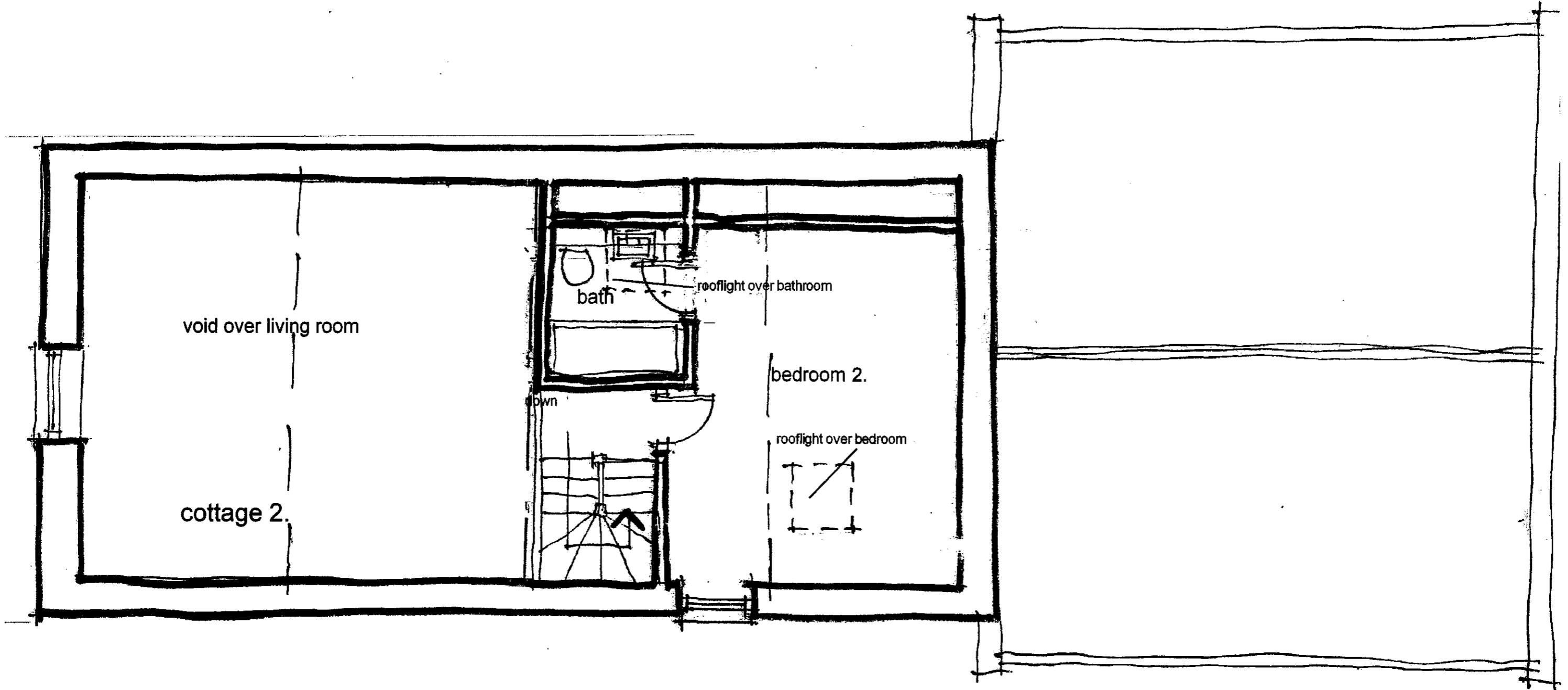

First Floor Plan as Proposed - Outbuilding 2. & 3.

scale 1:50  
date - Feb '09  
ref. 1243/26

**Alan Campbell Chartered Architect**  
Cliff Bridge Studio, 7 Cliff Bridge Terrace  
Scarborough, North Yorkshire, YO11 2HA  
Tel. [REDACTED] - Fax [REDACTED]  
email [REDACTED]

Proposed Conversion of Existing Outbuildings  
 To Form Guest Accommodation  
 At Ladysmith Farm, Stoupe Brow, Ravenscar  
 For Mr. T. Jones

NYM / 2009 / 0 5 9 2 / F L 7

NYMINPA  
 - 1 SEP 2009

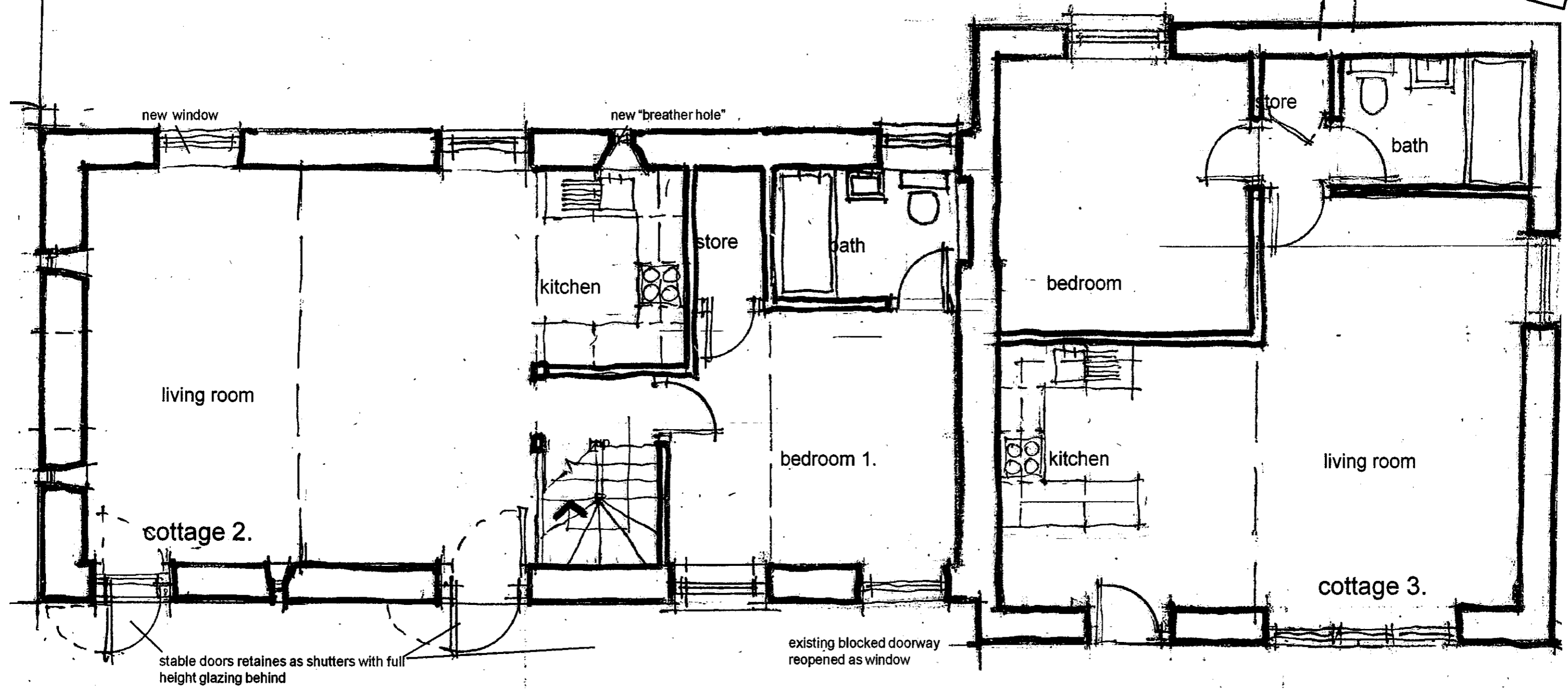

Ground Floor Plan as Proposed - Outbuilding 2. & 3.

scale 1:50  
 date - Feb '09  
 ref. 1243/25

**Alan Campbell Chartered Architect**  
 Cliff Bridge Studio, 7 Cliff Bridge Terrace  
 Scarborough, North Yorkshire, YO11 2HA  
 Tel. [redacted] Fax. [redacted]  
 e mail [redacted]

Proposed Conversion of Existing Outbuildings  
 To Form Guest Accommodation  
 At Ladysmith Farm, Stoupe Brow, Ravenscar  
 For. Mr. T. Jones

NYM / 2009 / 0 5 9 2 / F L

NYMNPA  
 - 1 SEP 2009

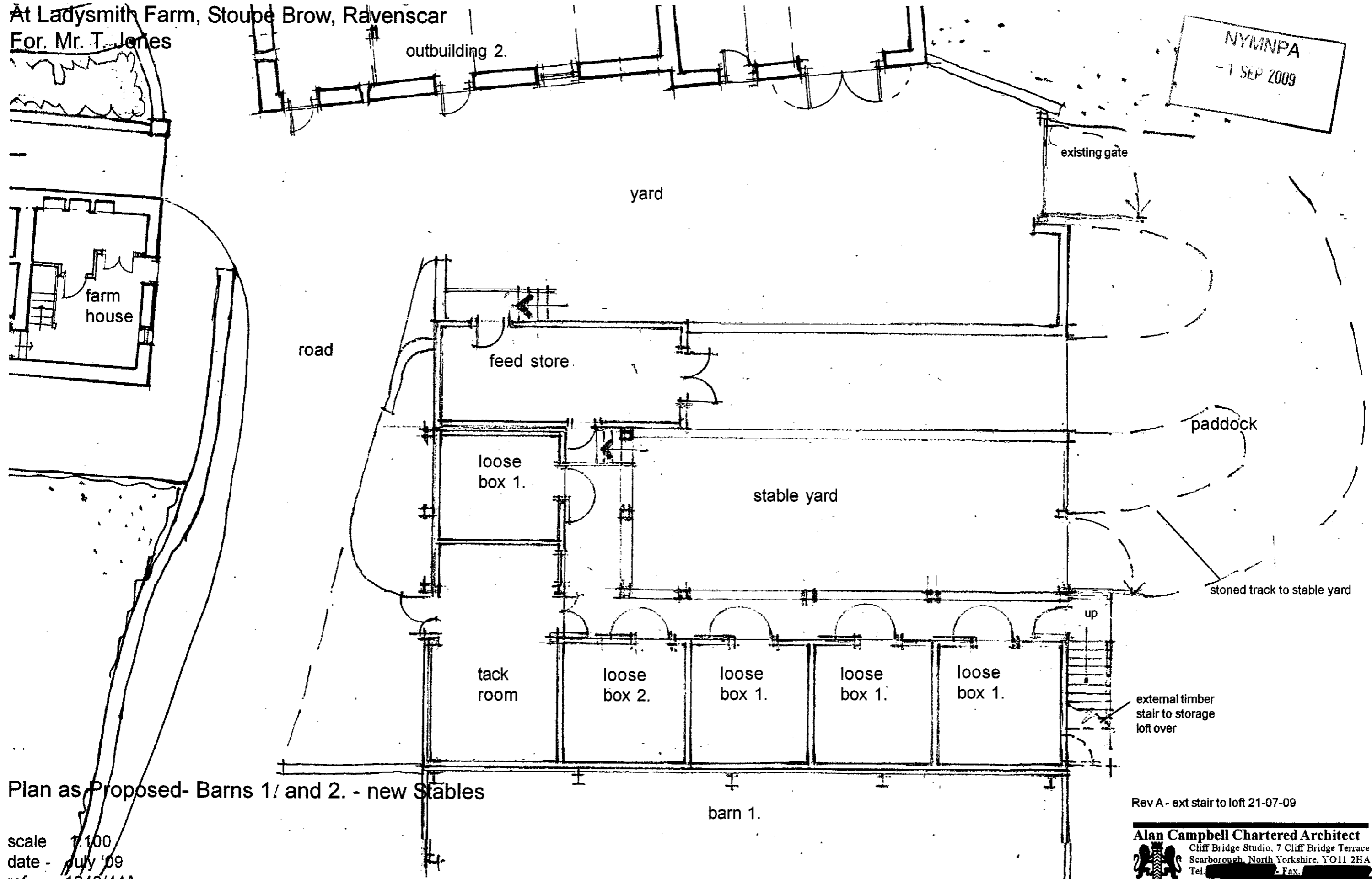

Plan as Proposed- Barns 1/ and 2. - new Stables

scale 1:100  
 date - July '09  
 ref. 1243/44A

Rev A - ext stair to loft 21-07-09

**Alan Campbell Chartered Architect**  
 Cliff Bridge Studio, 7 Cliff Bridge Terrace  
 Scarborough, North Yorkshire, YO11 2HA  
 Tel. [redacted] Fax. [redacted]  
 email [redacted]

Proposed Conversion of Existing Outbuildings  
To Form Guest Accommodation  
At Ladysmith Farm, Stoupe Brow, Ravenscar  
For. Mr. T. Jones

Materials:  
existing stone outbuilding made good  
garage extension:  
natural clay pantiles  
stained timber matchboarding on timber  
frame

NYM / 2009 / 0 5 9 2 / F L

NYMNPA  
- 1 SEP 2009

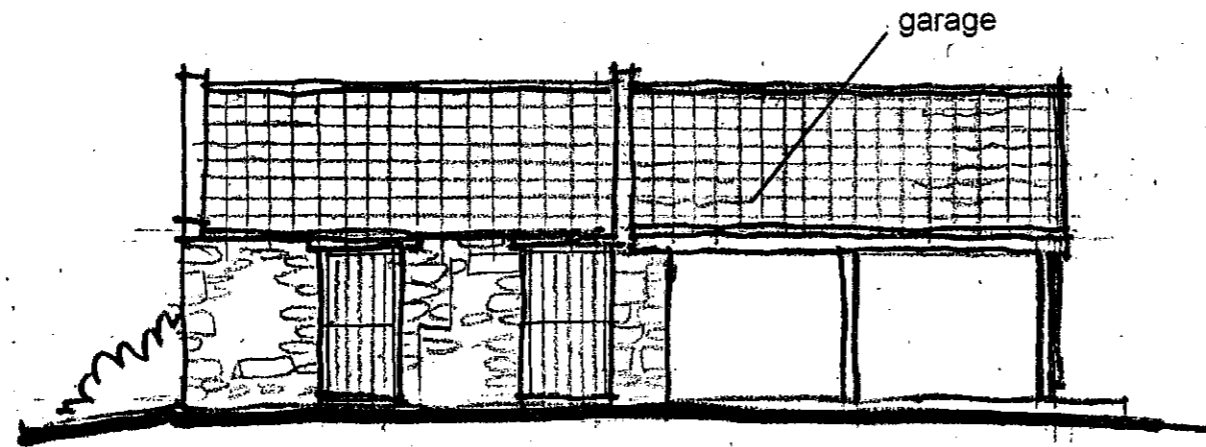

South Elevation

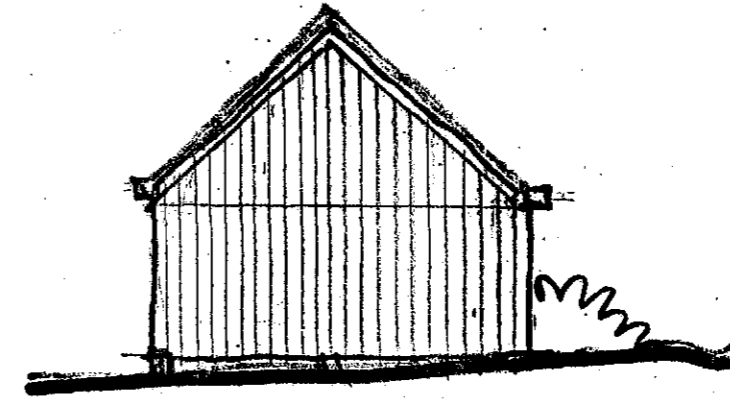

East Elevation

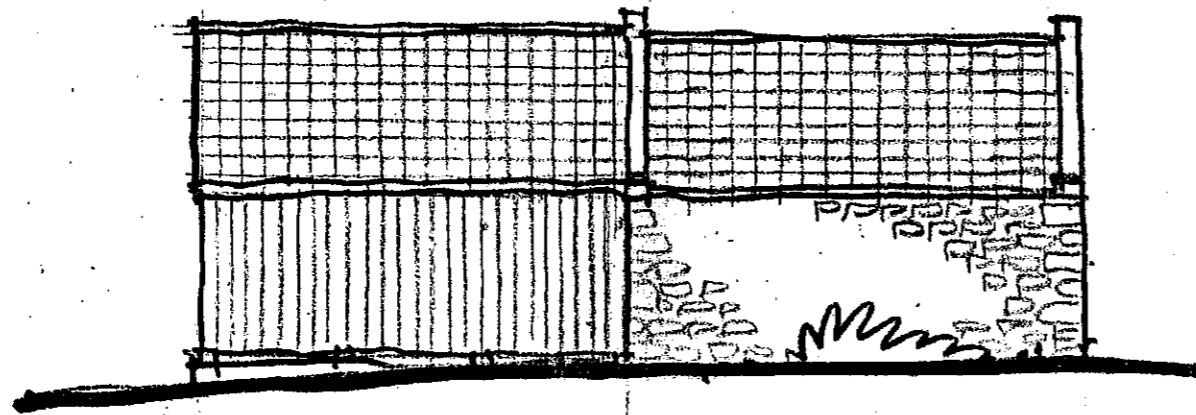

North Elevation

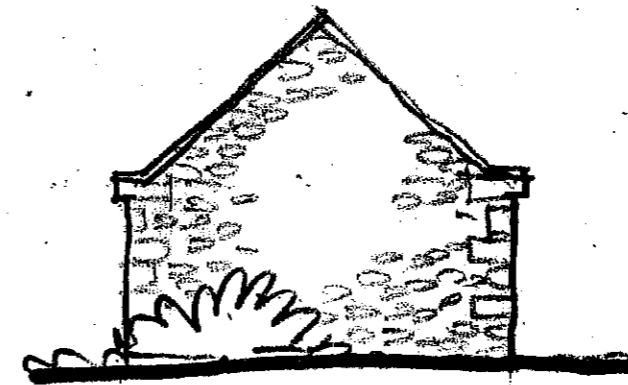

West Elevation

Elevations as Proposed - Outbuilding 7.

scale 1:100  
date - Feb '09  
ref. 1243/34

**Alan Campbell Chartered Architect**  
Cliff Bridge Studio, 7 Cliff Bridge Terrace  
Scarborough, North Yorkshire, YO11 2HA  
Tel. [REDACTED] - Fax. [REDACTED]  
e mail [REDACTED]



Proposed Conversion of Existing Outbuildings  
To Form Guest Accommodation  
At Ladysmith Farm, Stoupe Brow, Ravenscar  
For. Mr. T. Jones

NYMNPA  
- 1 SEP 2009

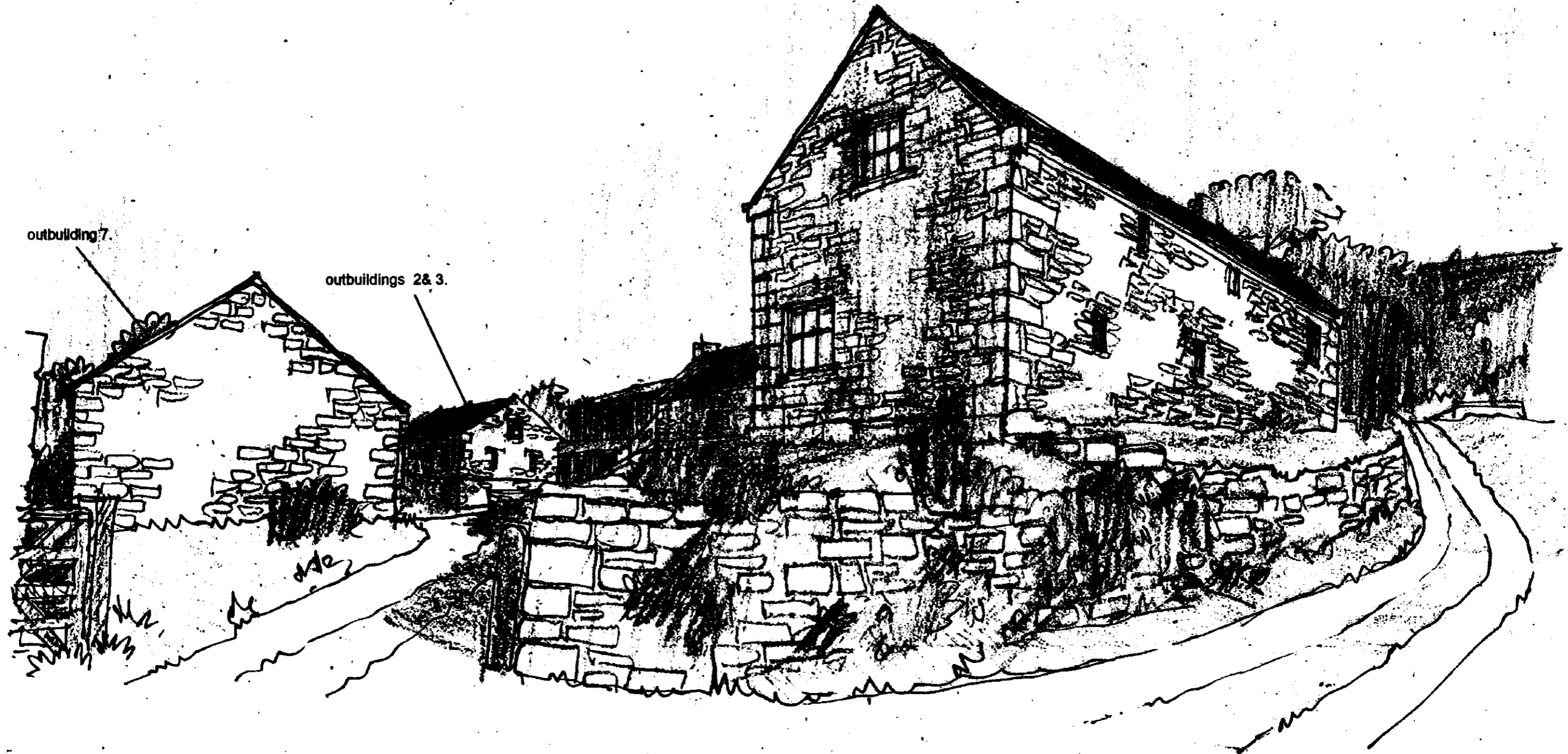

View from North West as proposed - Outbuilding 6.

scale n.t.s.  
date - Feb '09  
ref. 1243/35

**Alan Campbell Chartered Architect**  
Cliff Bridge Studio, 7 Cliff Bridge Terrace  
Scarborough, North Yorkshire, YO11 2HA  
Tel. [redacted] - Fax [redacted]  
email [redacted]

Proposed Conversion of Existing Outbuildings  
To Form Guest Accommodation  
At Ladysmith Farm, Stoupe Brow, Ravenscar  
For. Mr. T. Jones

NYM / 2009 / 0 5 9 2 / F L

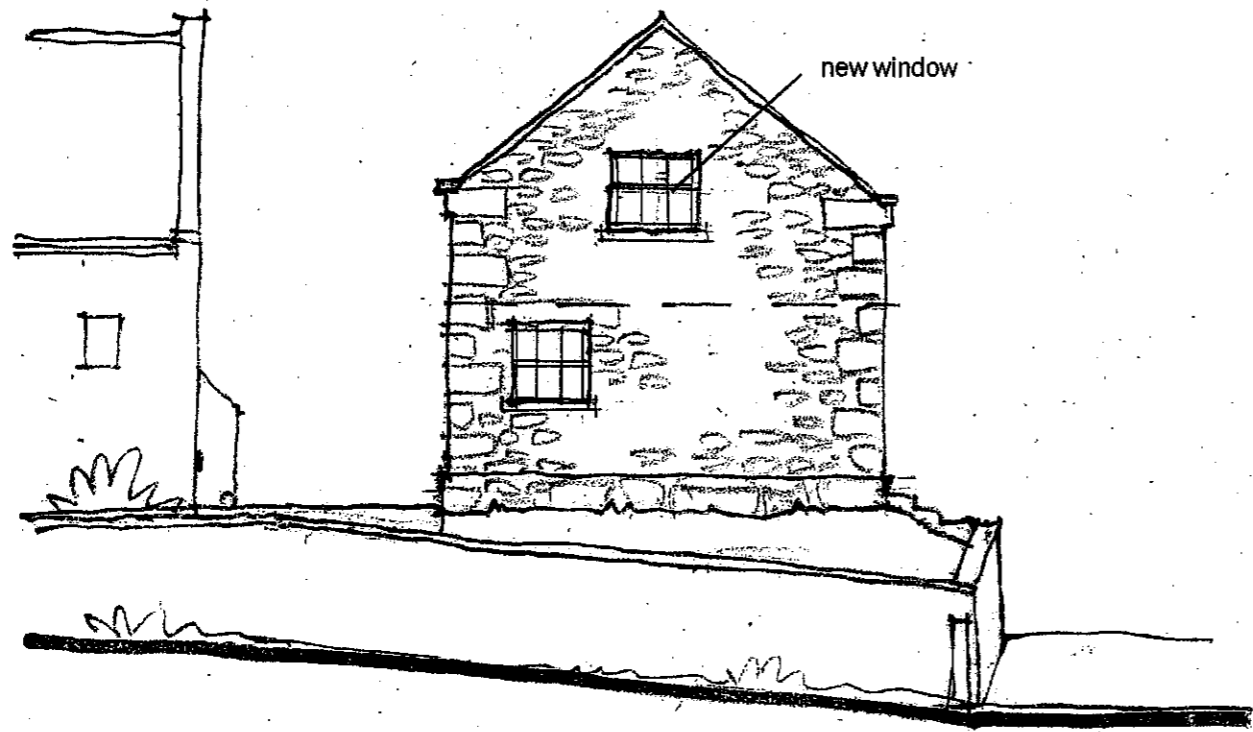

North Elevation

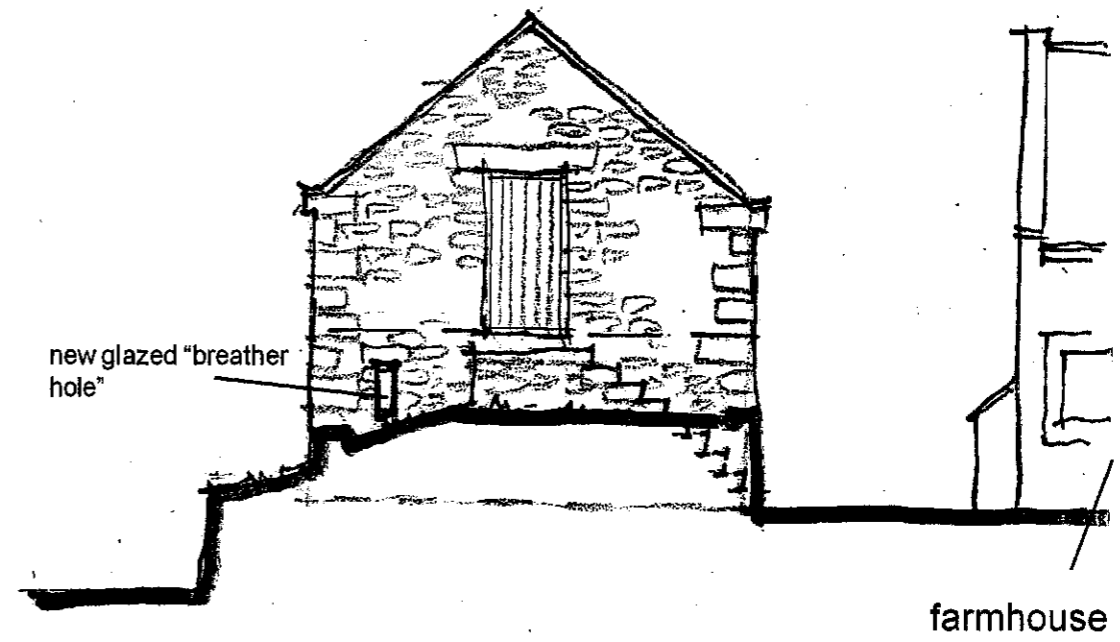

South Elevation

NYMNPA  
- 1 SEP 2009

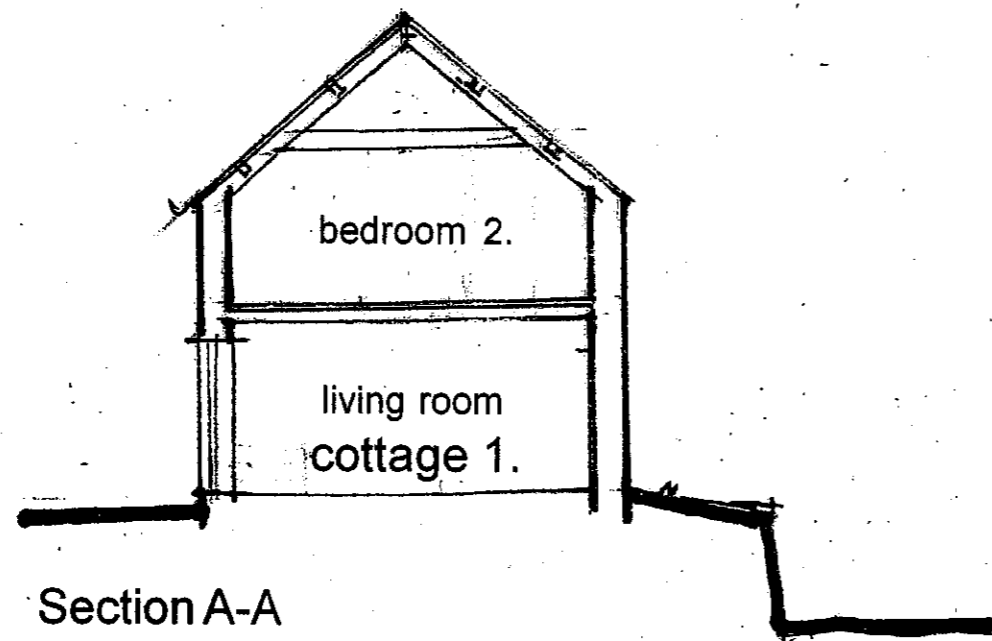

Section A-A

scale 1:100  
date - Feb '09  
ref. 1243/32

Elevations as Proposed 2. - Outbuilding 6.

**Alan Campbell Chartered Architect**  
Cliff Bridge Studio, 7 Cliff Bridge Terrace  
Scarborough, North Yorkshire, YO11 2HA  
Tel. [redacted] - Fax. [redacted]  
email [redacted]

Proposed Conversion of Existing Outbuildings  
To Form Guest Accommodation  
At Ladysmith Farm, Stoupe Brow, Ravenscar  
For. Mr. T. Jones

NYM / 2009 / 0 5 9 2 / F L

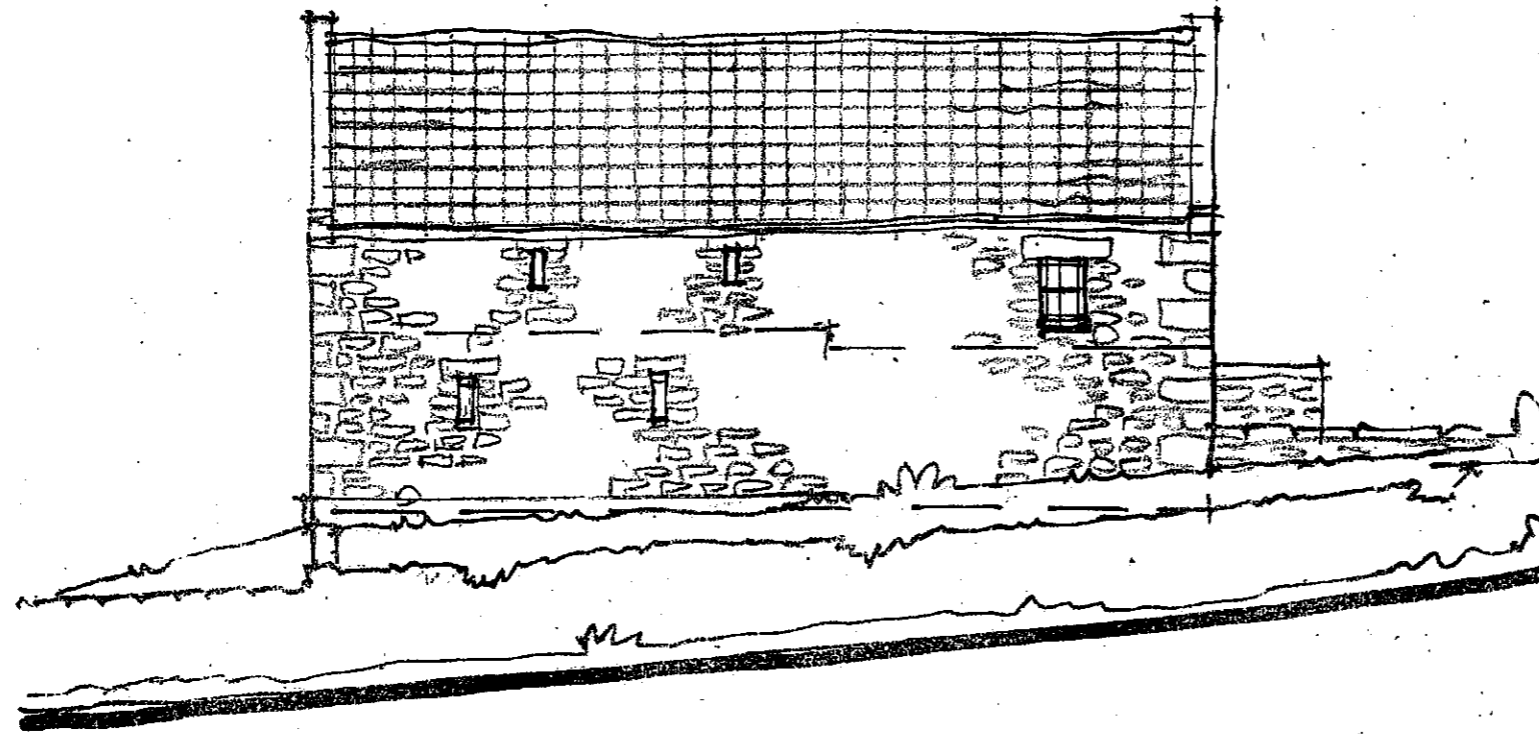

West Elevation



East Elevation

Elevations as Proposed

scale 1:100  
date - Feb '09  
ref. 1243/31

NYMNPA  
- 1 SEP 2009

**Alan Campbell Chartered Architect**  
Cliff Bridge Studio, 7 Cliff Bridge Terrace  
Scarborough, North Yorkshire, YO11 2HA  
Tel. [REDACTED] - Fax. [REDACTED]  
email [REDACTED]

Proposed Conversion of Existing Outbuildings  
To Form Guest Accommodation  
At Ladysmith Farm, Stoupe Brow, Ravenscar  
For. Mr. T. Jones

NYM / 2009 / 0 5 9 2 / F L

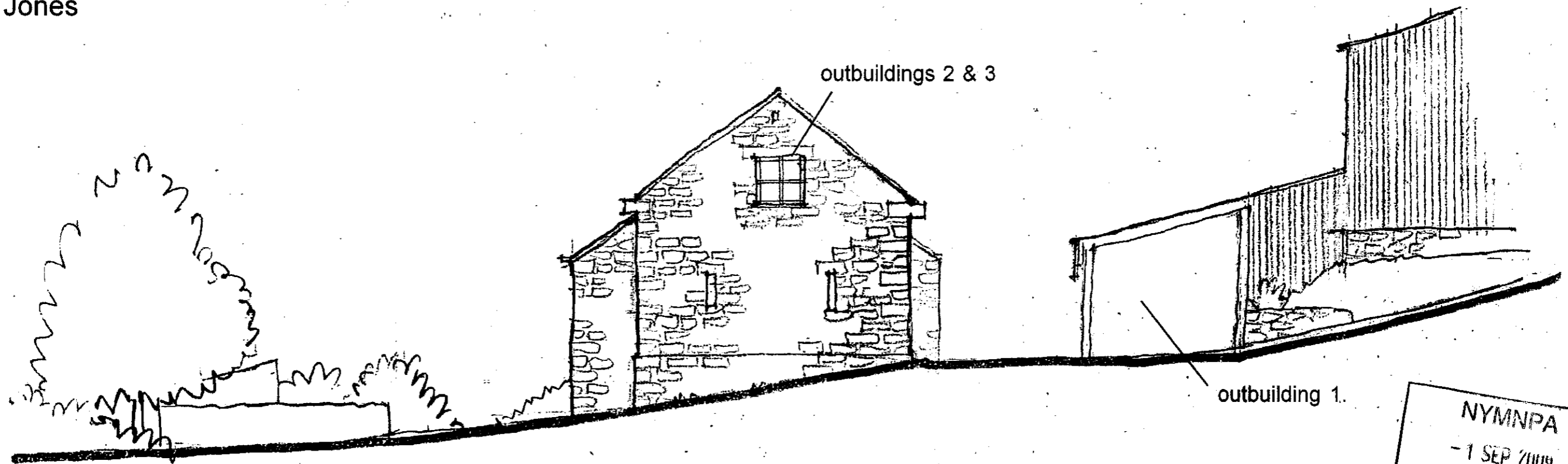

West Elevation

NYMNPA  
- 1 SEP 2009

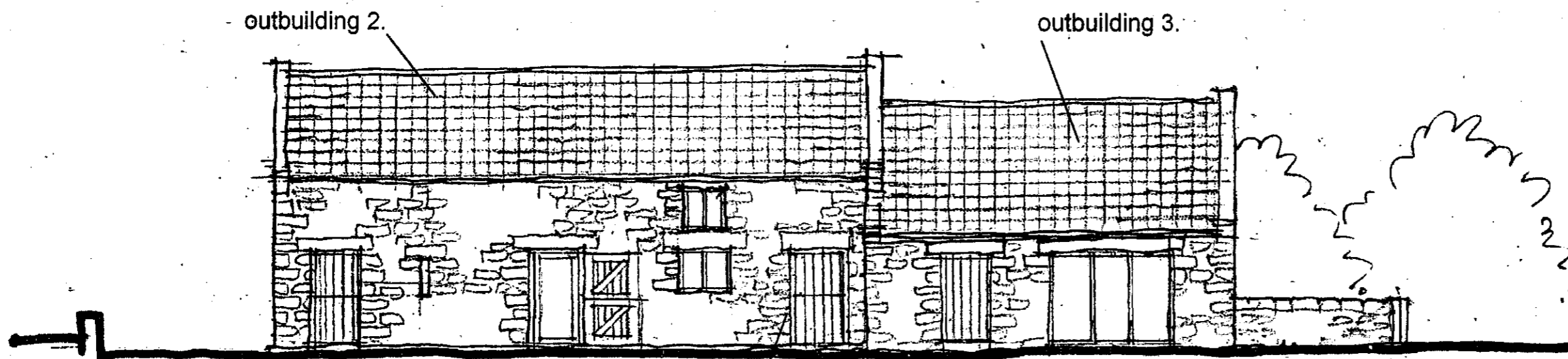

South Elevation

Elevations as Proposed 2. - Outbuildings 2 & 3.

scale 1:100  
date - Feb '09  
ref. 1243/28

**Alan Campbell Chartered Architect**  
Cliff Bridge Studio, 7 Cliff Bridge Terrace  
Scarborough, North Yorkshire, YO11 2HA  
Tel. [REDACTED] - Fax. [REDACTED]  
e mail [REDACTED]

Proposed Conversion of Existing Outbuildings  
To Form Guest Accommodation  
At Ladysmith Farm, Stoupe Brow, Ravenscar  
For. Mr. T. Jones

NYM / 2009 / 0 5 9 2 / F L

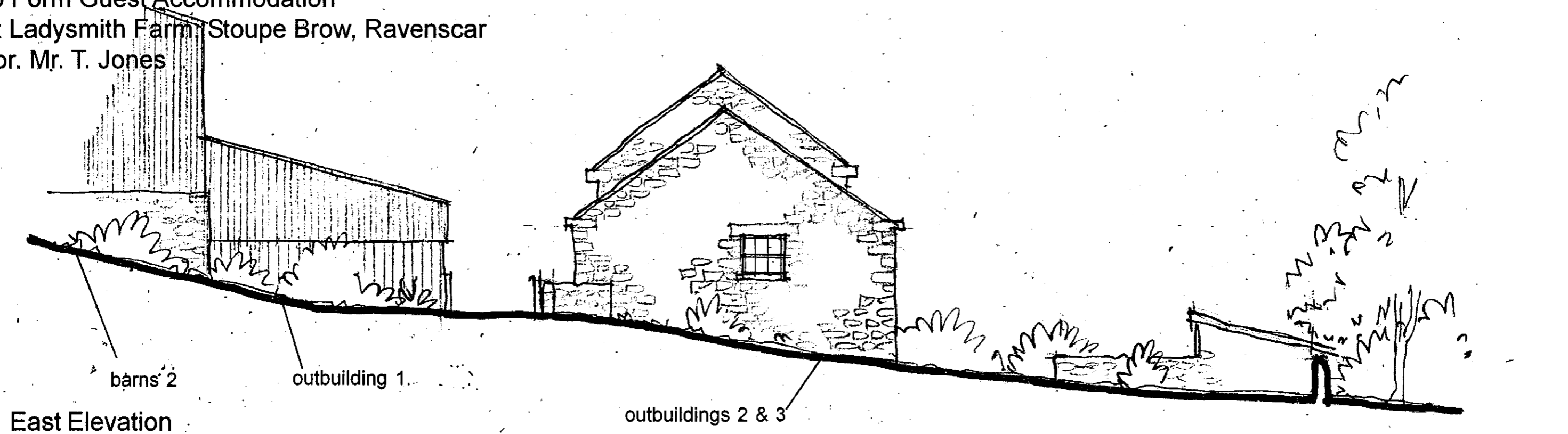

East Elevation

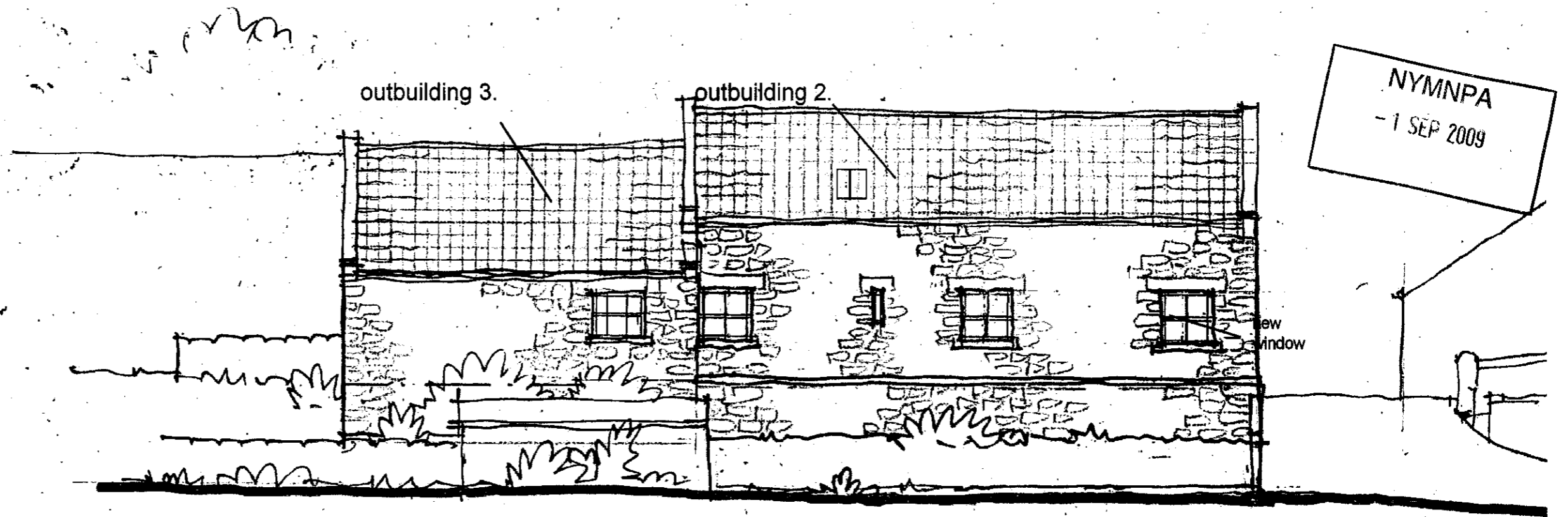

North Elevation

scale 1:50  
date - Feb '09  
ref. 1243/27

Elevations as Proposed 1. - Outbuilding 2 & 3.

**Alan Campbell Chartered Architect**  
Cliff Bridge Studio, 7 Cliff Bridge Terrace  
Scarborough, North Yorkshire, YO11 2HA  
Tel: [redacted] - Fax: [redacted]  
e-mail: [redacted]

Proposed Conversion of Existing Outbuildings  
To Form Guest Accommodation  
At Ladysmith Farm, Stoupe Brow, Ravenscar  
For. Mr. T. Jones

NYM / 2009 / 0 5 9 2 / FL  
Materials:  
natural clay pantiles  
stone plinths and flank walls  
stained timber superstructure and  
boarding  
stained timber door and window  
frames and doors.

NYMNPA  
- 1 SEP 2009

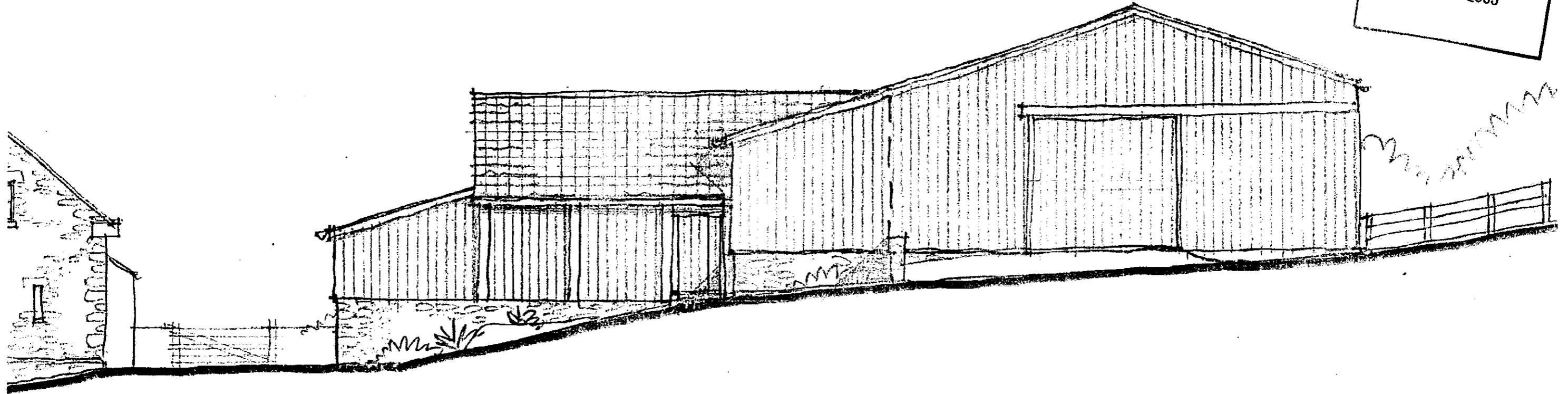

West Elevation as Proposed- barns 1. and 2. - new Stables

scale 1:100  
date - July '09  
ref. 1243/45

**Alan Campbell Chartered Architect**  
Cliff Bridge Studio, 7 Cliff Bridge Terrace  
Scarborough, North Yorkshire, YO11 2HA  
Tel. [redacted] Fax [redacted]  
e m [redacted]

Proposed Conversion of Existing Outbuildings  
To Form Guest Accommodation  
At Ladysmith Farm, Stoupe Brow, Ravenscar  
For. Mr. T. Jones

NYM / 2009 / 0 5 9 2 / F L  
Materials:  
natural clay pantiles  
stone plinths and flank walls  
stained timber superstructure and  
boarding  
stained timber door and window  
frames and doors.

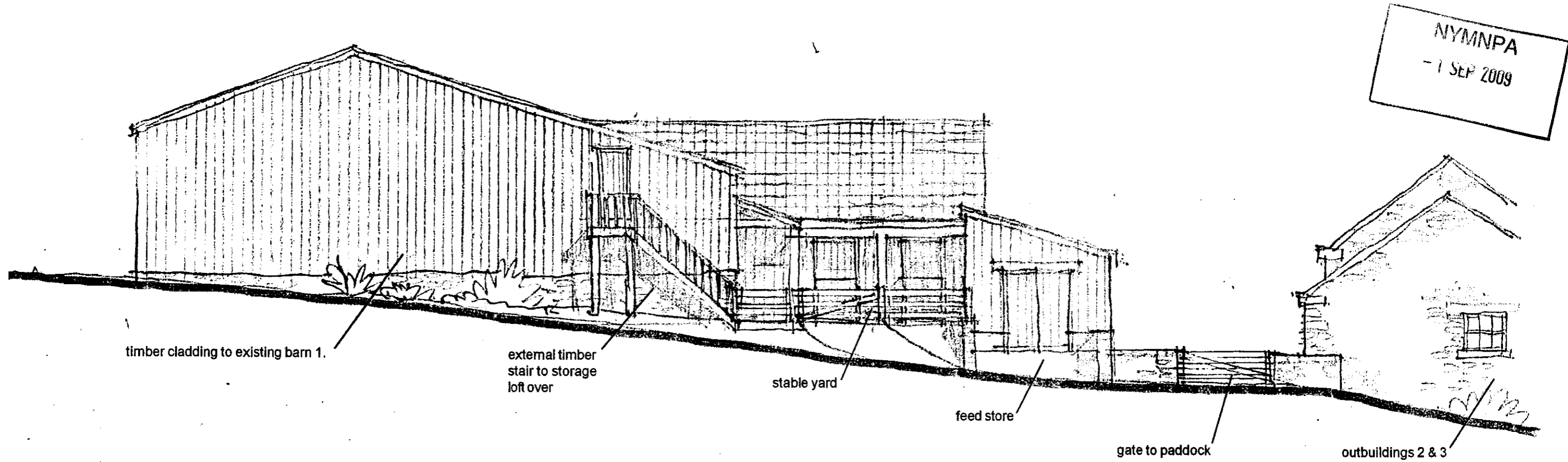

East Elevation as Proposed- barns 1. and 2. - new Stables

scale 1:100  
date - July '09  
ref. 1243/46A

Rev A - ext stair to loft 21-07-09

**Alan Campbell Chartered Architect**  
Cliff Bridge Studio, 7 Cliff Bridge Terrace  
Scarborough, North Yorkshire, YO11 2HA  
Tel. [redacted] Fax. [redacted]  
email - [redacted]

Proposed Conversion of Existing Outbuildings  
 To Form Guest Accommodation  
 At Ladysmith Farm, Stoupe Brow, Ravenscar  
 For. Mr. T. Jones

Materials 2009 / 0 5 9 2 / F L  
 natural clay pantiles  
 stone plinths and flank walls  
 stained timber superstructure and  
 boarding  
 stained timber door and window  
 frames and doors.

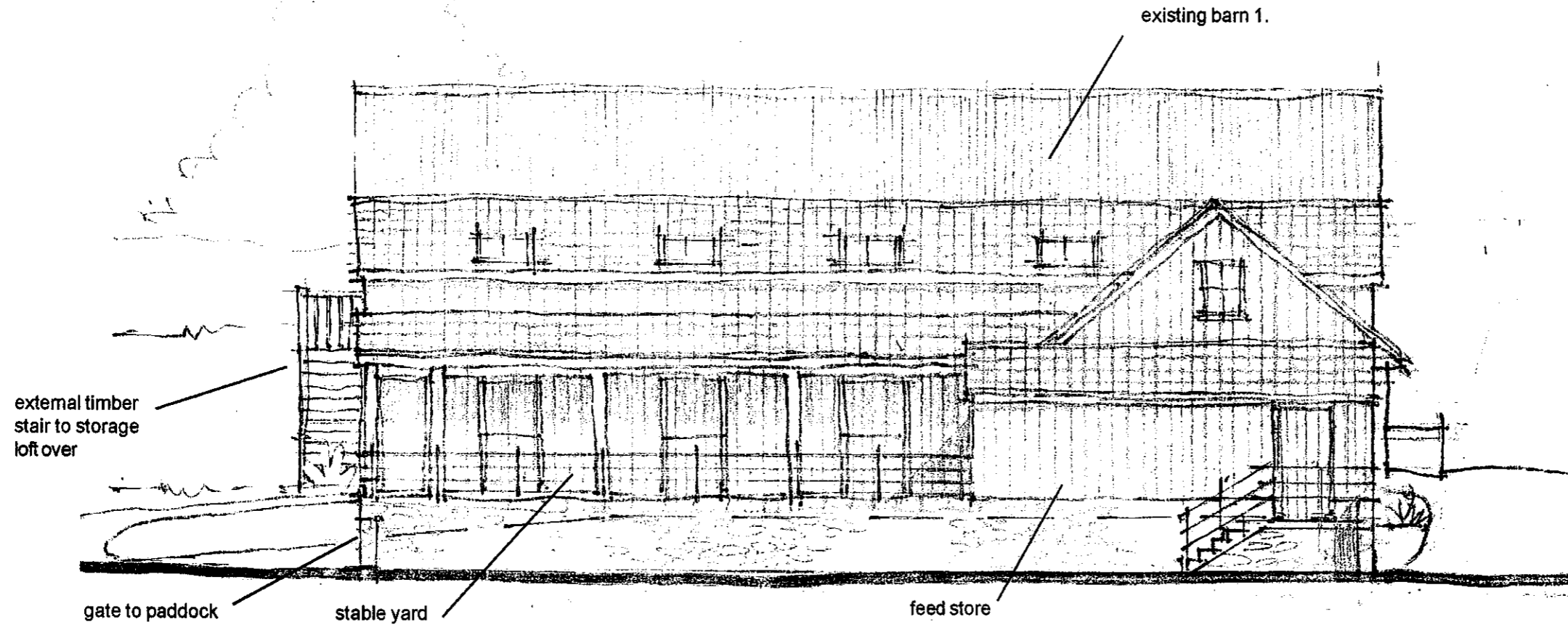

NYMNP  
 - 1 SEP 2009

North Elevation as Proposed- barns 1. and 2. - new Stables

scale 1:100  
 date - July '09  
 ref. 1243/47A

Rev A - ext stair to loft 21-07-09

**Alan Campbell Chartered Architect**  
 Cliff Bridge Studio, 7 Cliff Bridge Terrace  
 Scarborough, North Yorkshire, YO11 2HA  
 Tel. [redacted] Fax [redacted]  
 e mail [redacted]



Proposed Conversion of Existing Outbuildings  
To Form Guest Accommodation  
At Ladysmith Farm, Stoupe Brow, Ravenscar  
For. Mr. T. Jones

NYM / 2009 / 0 5 9 2 / F L

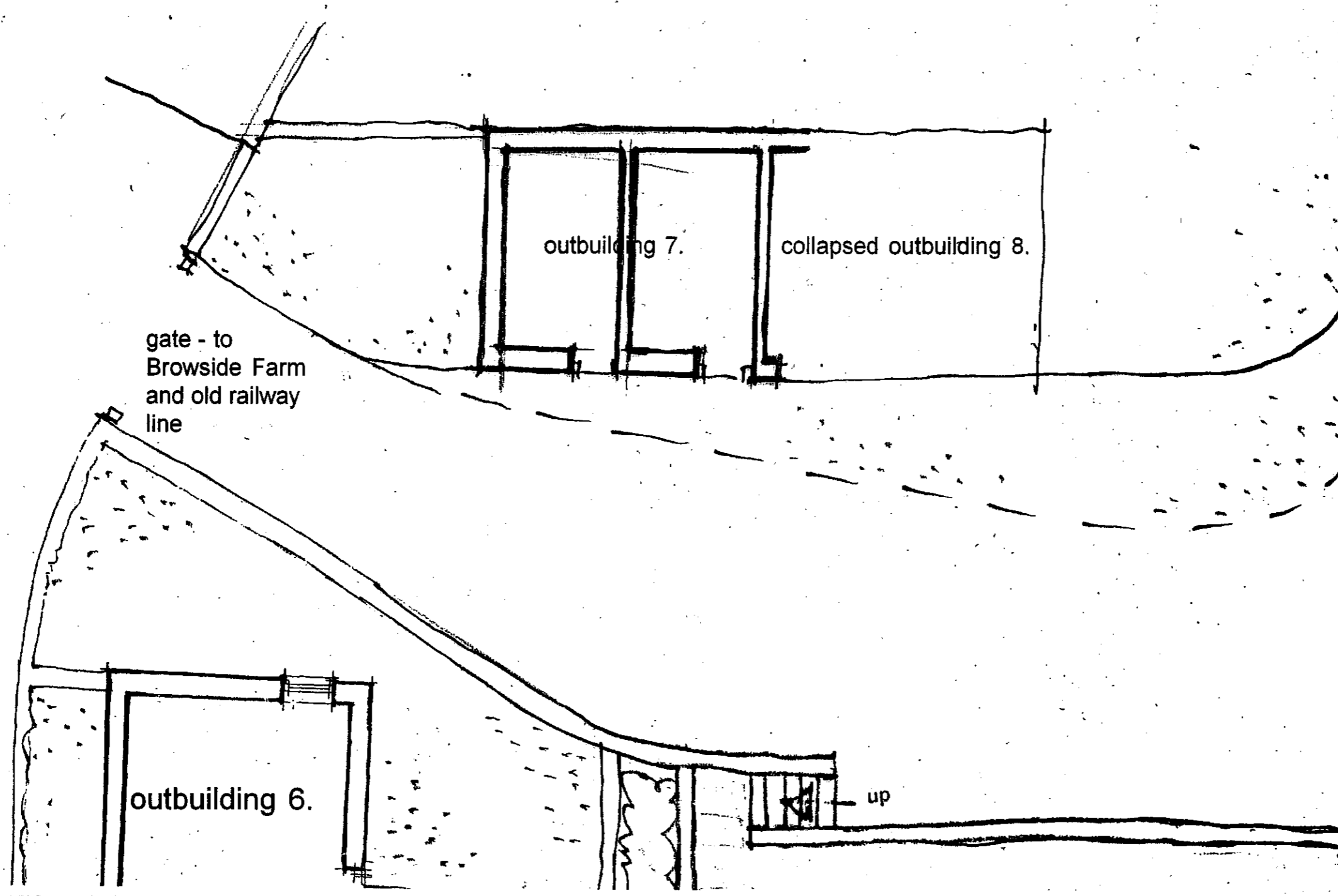

NYMNPA  
- 7 SEP 2009

Ground Floor Plan asExisting - Outbuilding 7.

scale 1:100  
date - Feb '09  
ref. 1243/23

**Alan Campbell Chartered Architect**  
Cliff Bridge Studio, 7 Cliff Bridge Terrace  
Scarborough, North Yorkshire, YO11 2HA  
Tel. [redacted] Fax [redacted]  
email [redacted]

Proposed Conversion of Existing Outbuildings  
To Form Guest Accommodation  
At Ladysmith Farm, Stoupe Brow, Ravenscar  
For. Mr. T. Jones

NYM / 2009 / 0 5 9 2 / F L

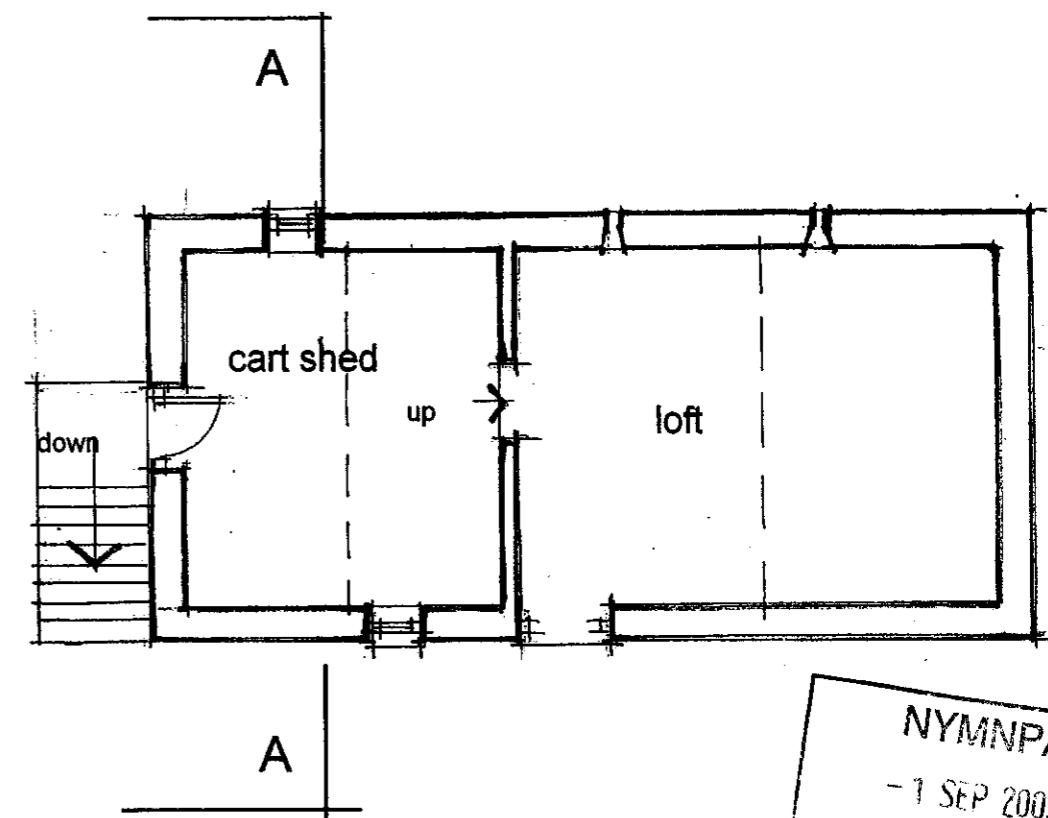
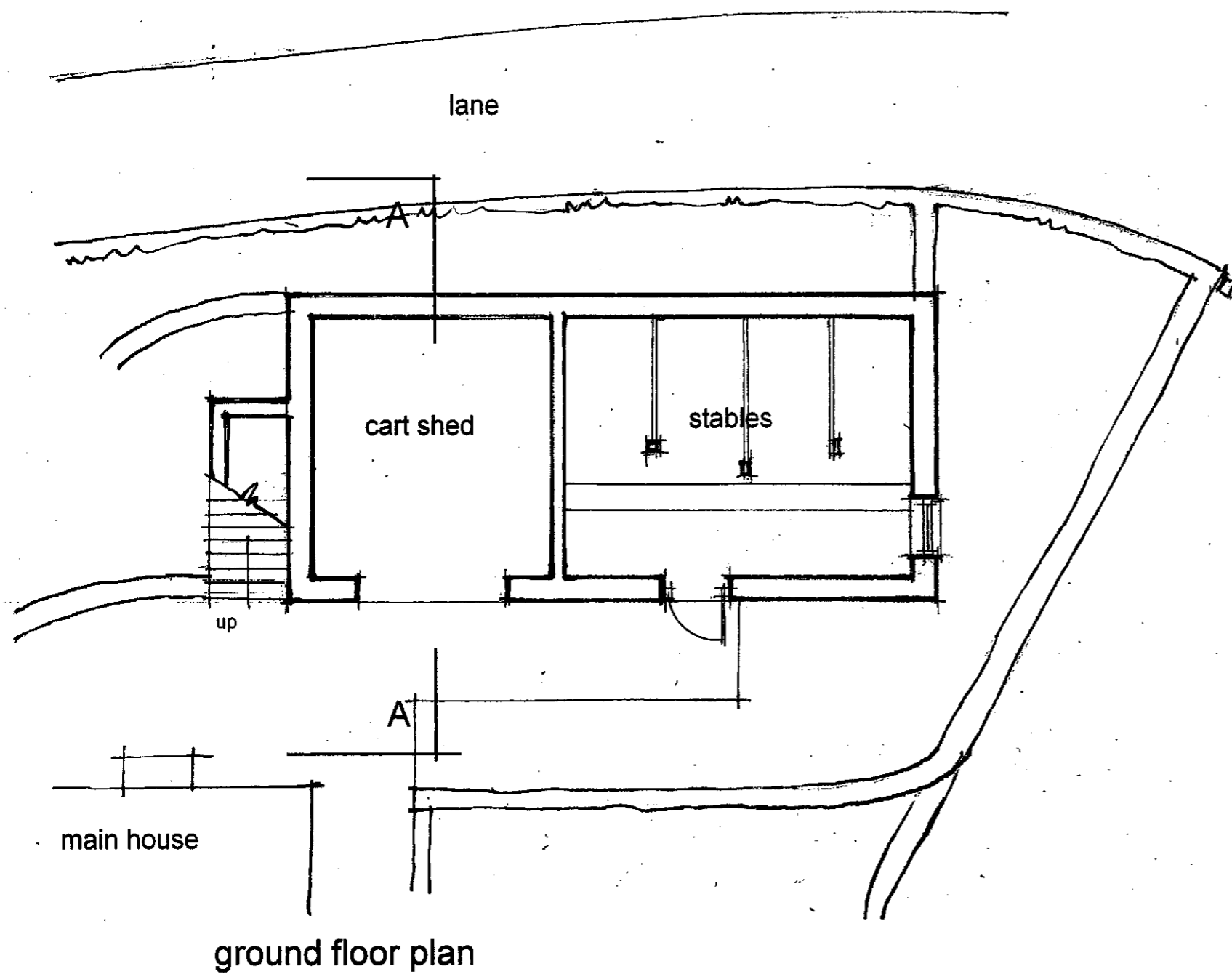

NYMNP  
- 1 SEP 2009

Floor Plans as Existing - Outbuilding 6.

scale 1:100  
date - Feb '09  
ref. 1243/20

**Alan Campbell Chartered Architect**  
Cliff Bridge Studio, 7 Cliff Bridge Terrace  
Scarborough, North Yorkshire, YO11 2HA  
Tel. [redacted] - Fax [redacted]  
email [redacted]

Proposed Conversion of Existing Outbuildings  
To Form Guest Accommodation  
At Ladysmith Farm, Stoupe Brow, Ravenscar  
For. Mr. T. Jones

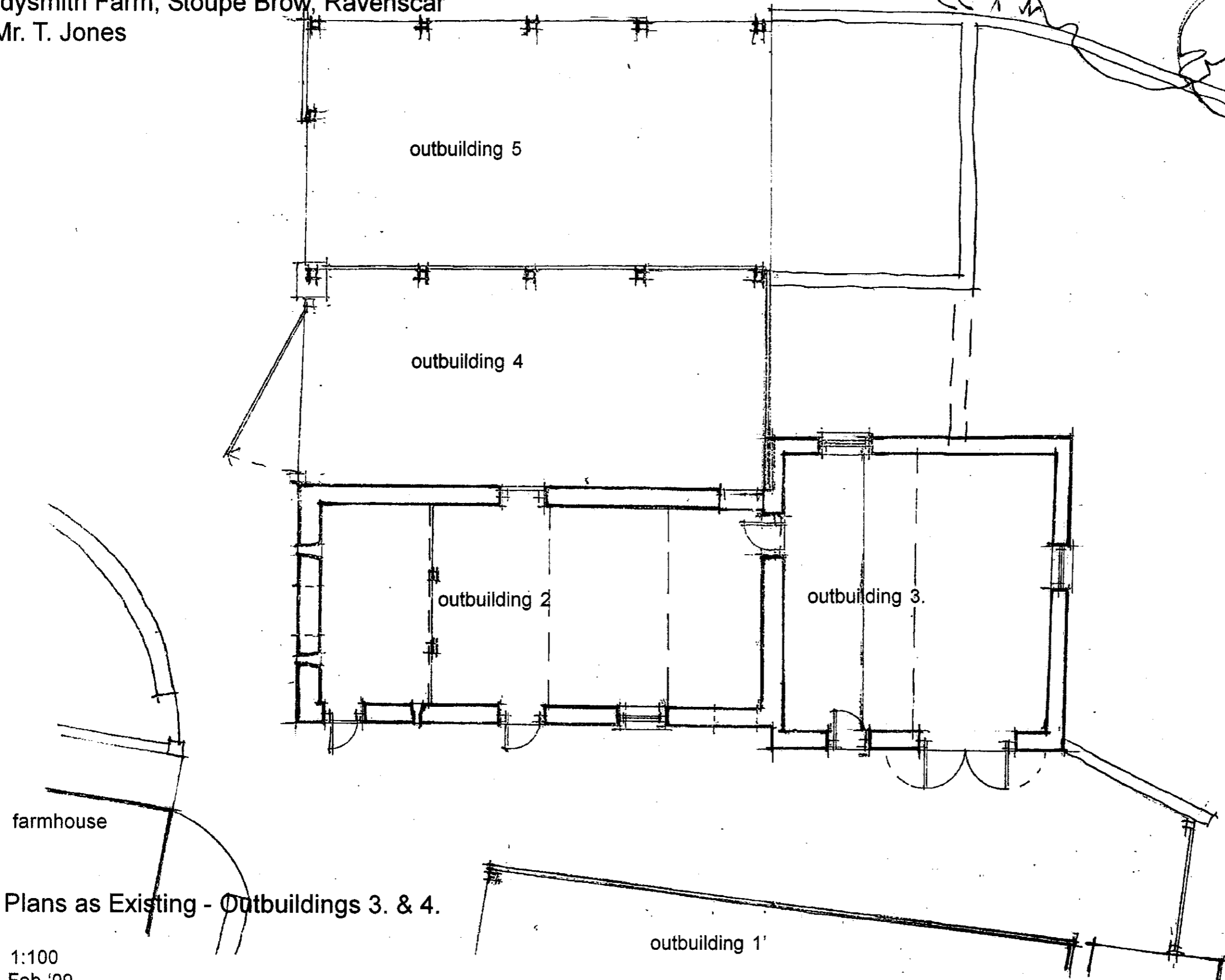

NYMNPA  
- 1 SEP 2009

Floor Plans as Existing - Outbuildings 3. & 4.

scale 1:100  
date - Feb '09  
ref. 1243/16

**Alan Campbell Chartered Architect**  
Cliff Bridge Studio, 7 Cliff Bridge Terrace  
Scarborough, North Yorkshire, YO11 2HA  
Tel. [redacted] Fax. [redacted]  
email. [redacted]

Proposed Conversion of Existing Outbuildings  
To Form Guest Accommodation  
At Ladysmith Farm, Stoupe Brow, Ravenscar  
For. Mr. T. Jones

NYM / 2009 / 0592 / FL

NYMNP  
- 1 SEP 2009

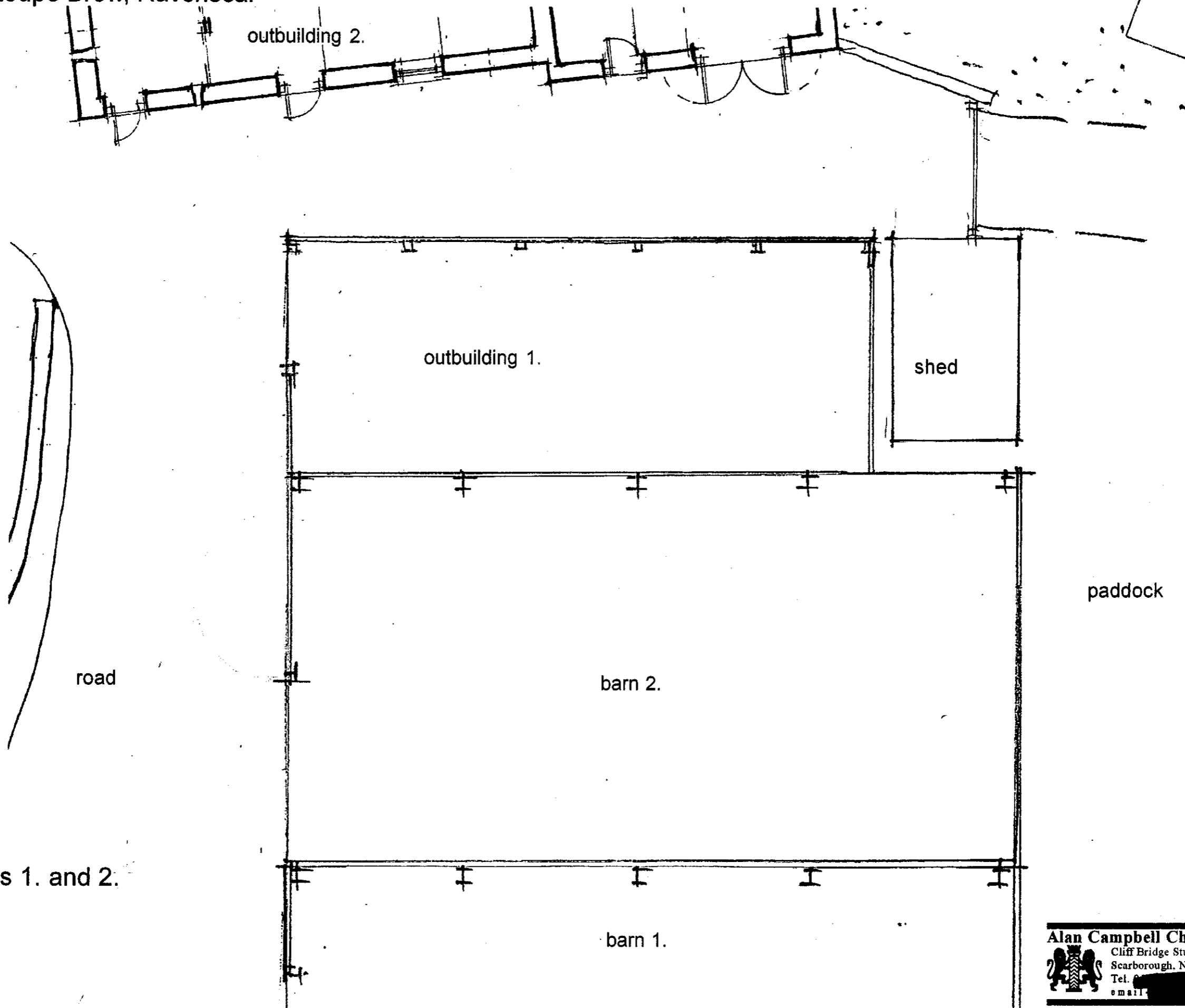

Plan as Existing- barns 1. and 2.

scale 1:100  
date - July '09  
ref. 1243/41

**Alan Campbell Chartered Architect**  
Cliff Bridge Studio, 7 Cliff Bridge Terrace  
Scarborough, North Yorkshire, YO11 2HA  
Tel. [redacted] Fax. [redacted]  
email [redacted]

Proposed Conversion of Existing Outbuildings  
To Form Guest Accommodation  
At Ladysmith Farm, Stoupe Brow, Ravenscar  
For. Mr. T. Jones

NYM / 2009 / 0 5 9 2 / F L

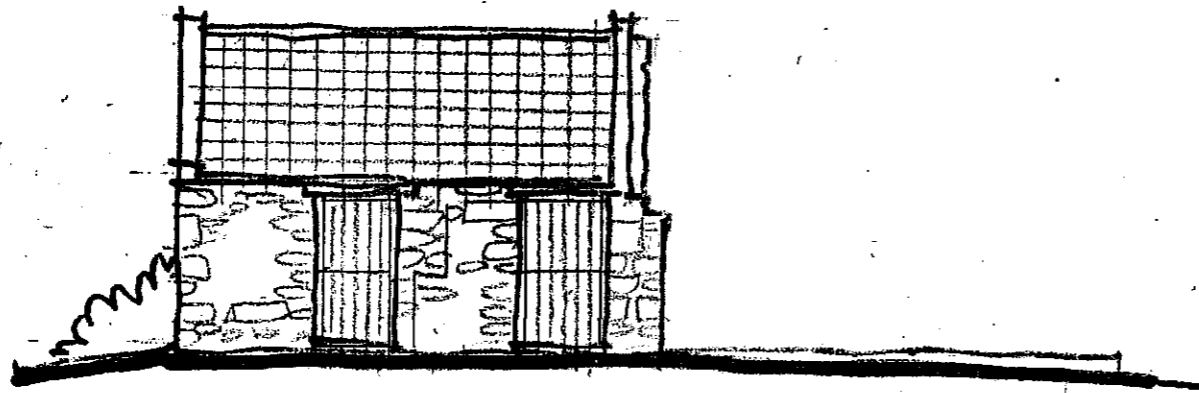

South Elevation

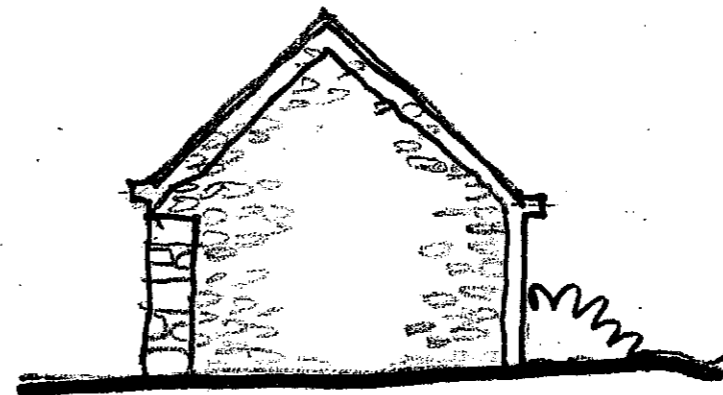

East Elevation

NYM/NPA  
- 7 SEP 2009

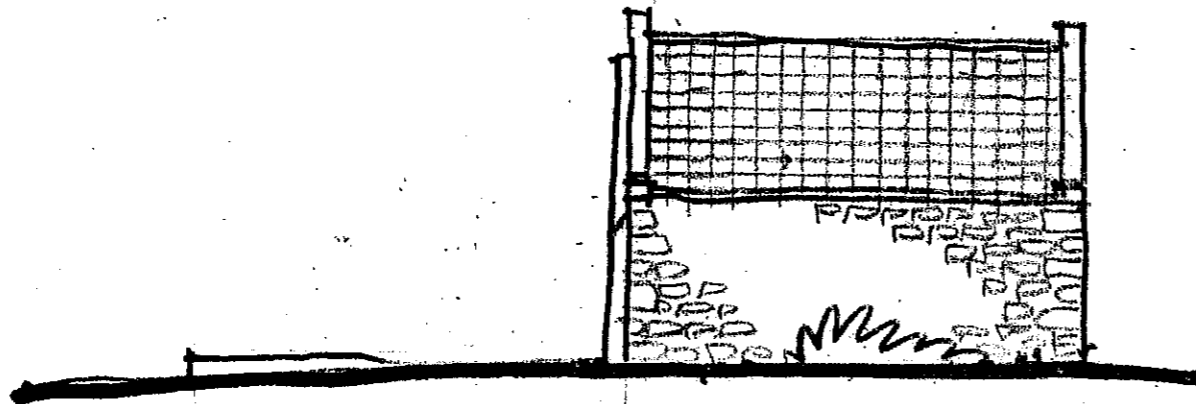

North Elevation

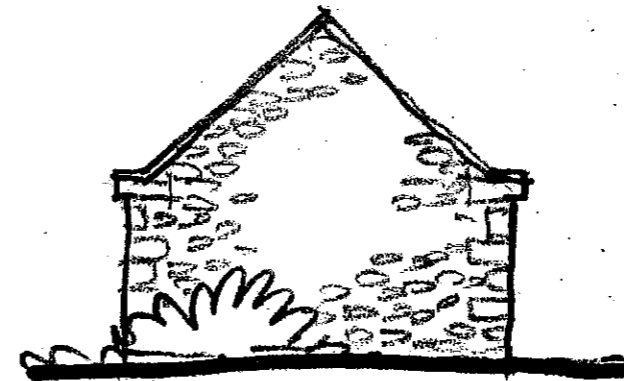

West Elevation

Elevations as Existing - Outbuilding 7.

scale 1:100  
date - Feb '09  
ref. 1243/24

**Alan Campbell Chartered Architect**  
Cliff Bridge Studio, 7 Cliff Bridge Terrace  
Scarborough, North Yorkshire, YO11 2HA  
Tel. [REDACTED] - Fax. [REDACTED]  
e mail [REDACTED]

Proposed Conversion of Existing Outbuildings  
To Form Guest Accommodation  
At Ladysmith Farm, Stoupe Brow, Ravenscar  
For. Mr. T. Jones

1243 / 2009 / 0 5 9 2 / F L

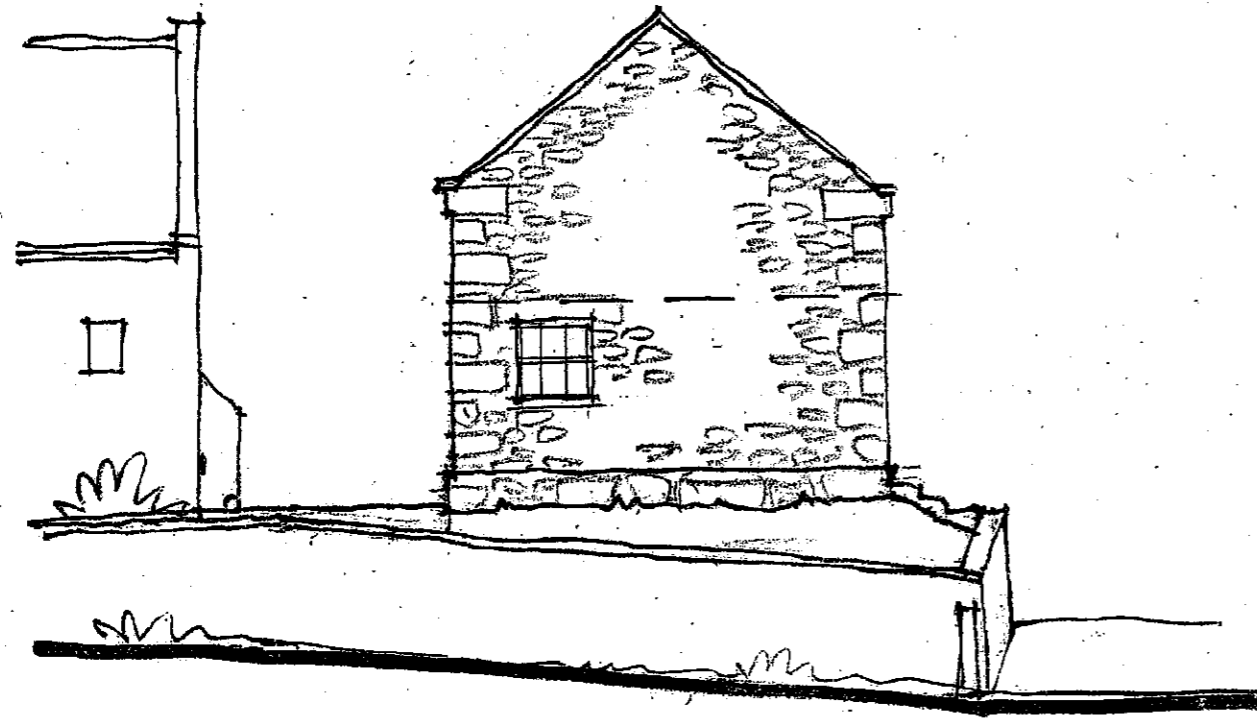

North Elevation

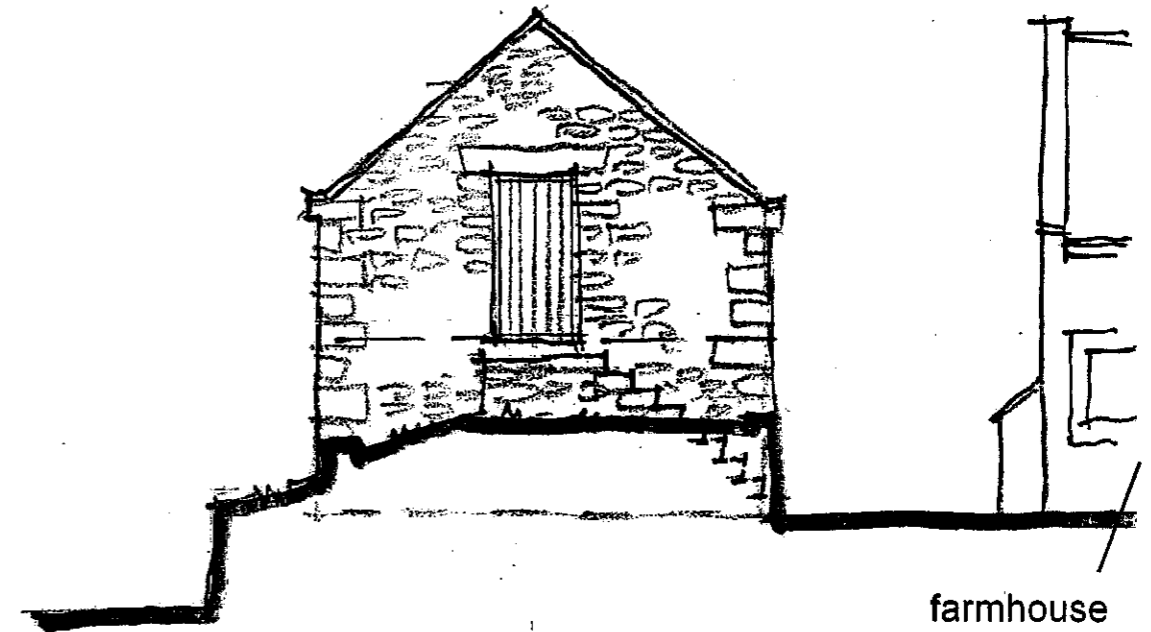

farmhouse

South Elevation

NYMNPA  
- 1 SEP 2009

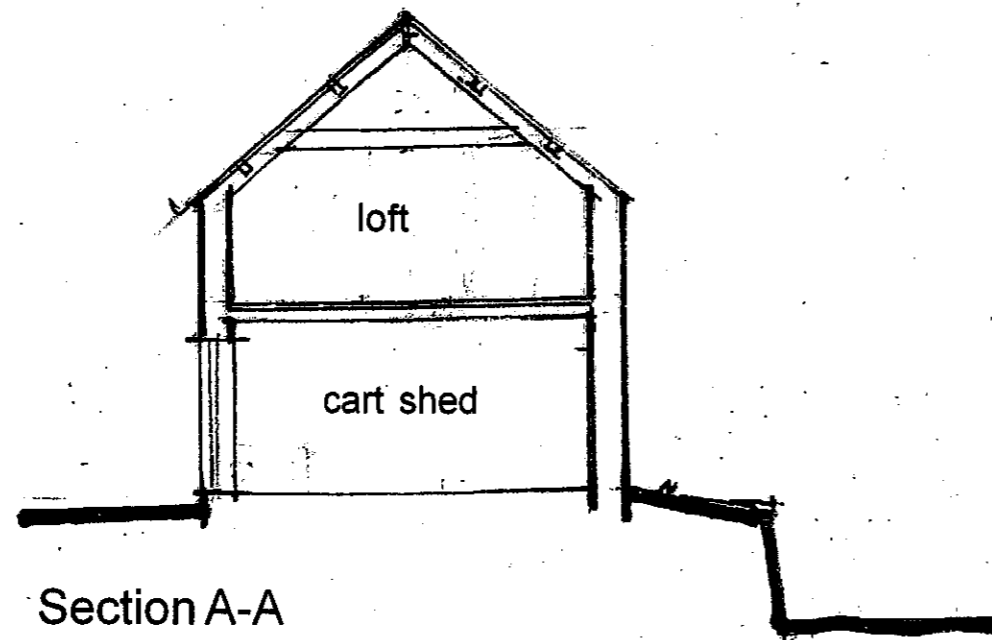

Section A-A

Elevations as Existing 2. - Outbuilding 6.

scale 1:100  
date - Feb '09  
ref. 1243/22

**Alan Campbell Chartered Architect**  
Cliff Bridge Studio, 7 Cliff Bridge Terrace  
Scarborough, North Yorkshire, YO11 2HA  
Tel. [redacted] - Fax [redacted]  
email [redacted]

Proposed Conversion of Existing Outbuildings  
To Form Guest Accommodation  
At Ladysmith Farm, Stoupe Brow, Ravenscar  
For. Mr. T. Jones

NYM / 2009 / 0 5 9 2 / F L 7

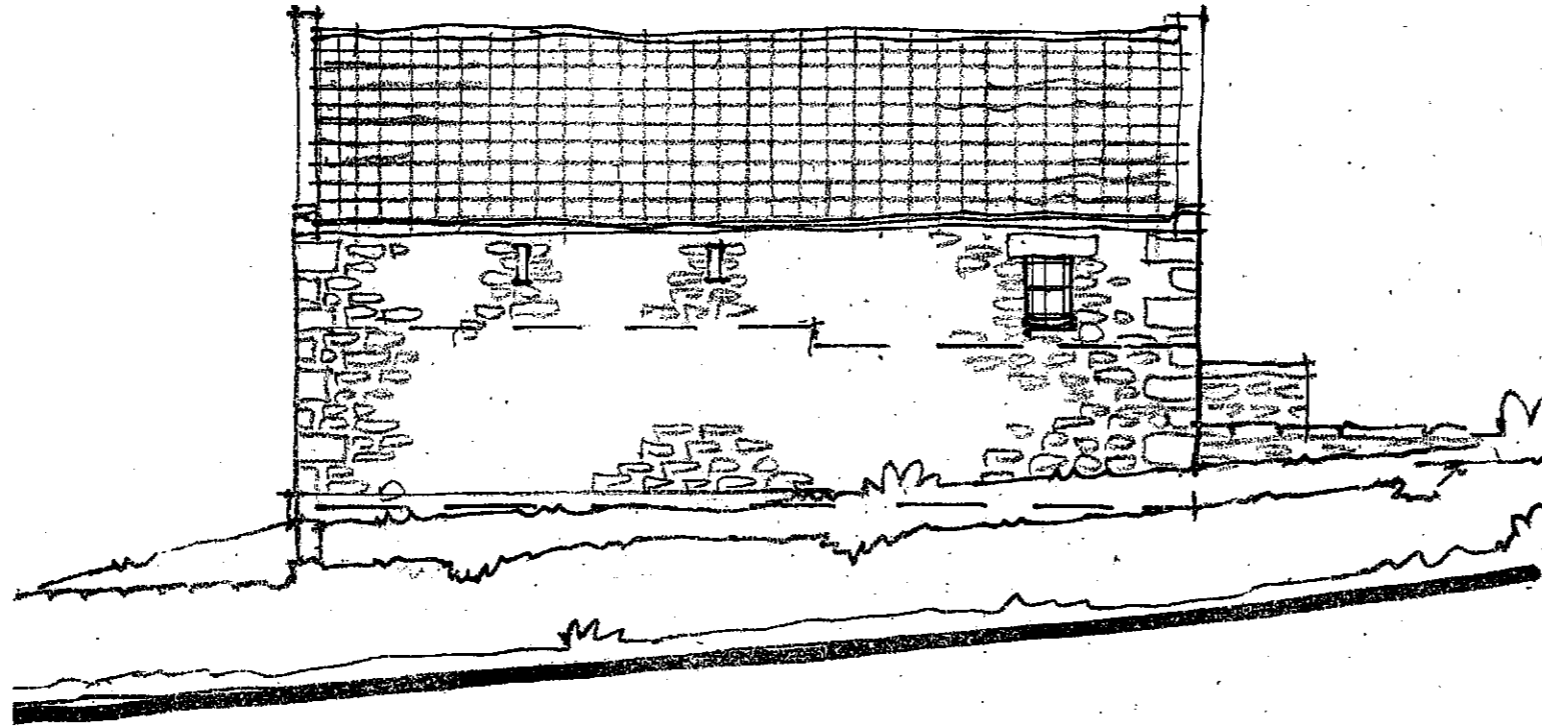

West Elevation

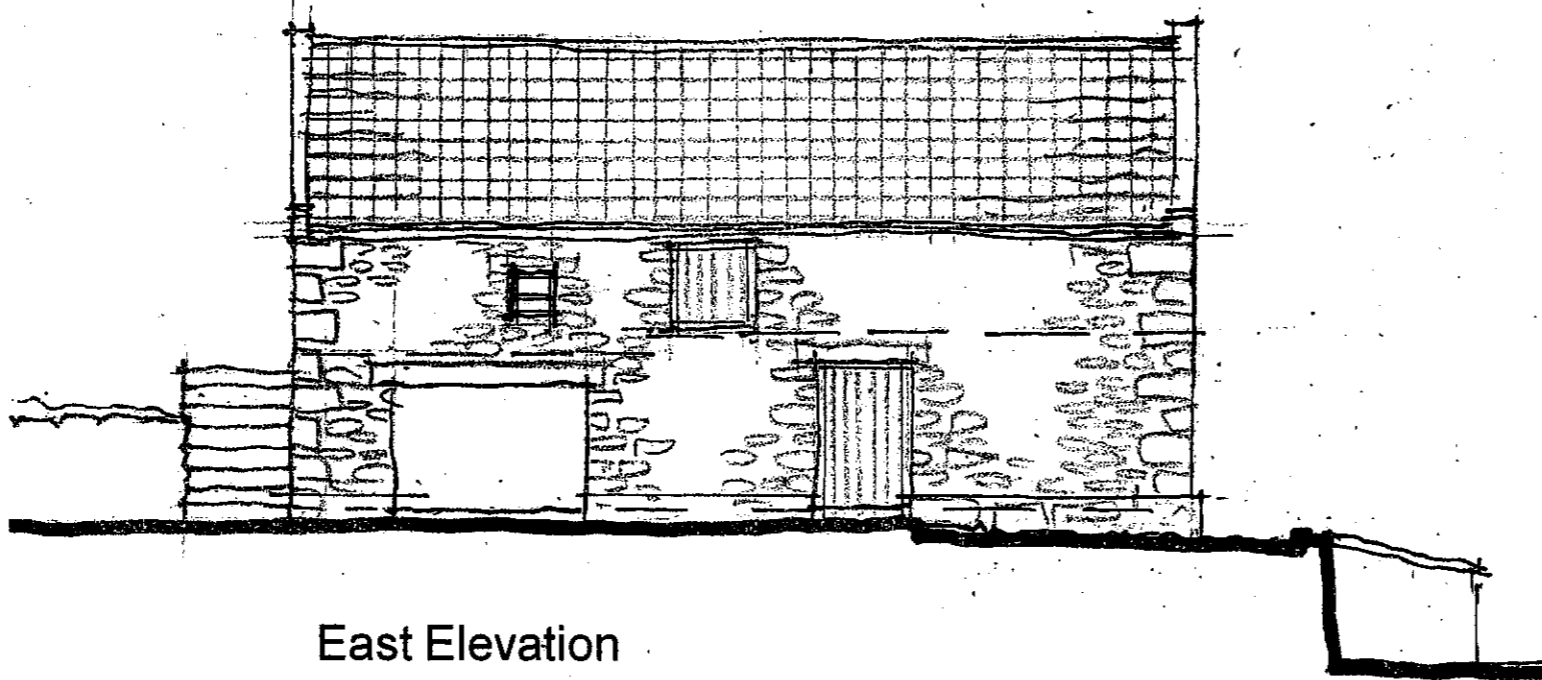

East Elevation

NYM/NPA  
- 1 SEP 2009

scale 1:100  
date - Feb '09  
ref. 1243/21

Elevations as Existing 1. - Outbuilding 6.

**Alan Campbell Chartered Architect**  
Cliff Bridge Studio, 7 Cliff Bridge Terrace  
Scarborough, North Yorkshire, YO11 2HA  
Tel. [REDACTED] - Fax [REDACTED]  
email [REDACTED]

Proposed Conversion of Existing Outbuildings  
To Form Guest Accommodation  
At Ladysmith Farm, Stoupe Brow, Ravenscar  
For. Mr. T. Jones

NYM / 2009 / 0 5 9 2 / F L 7 1

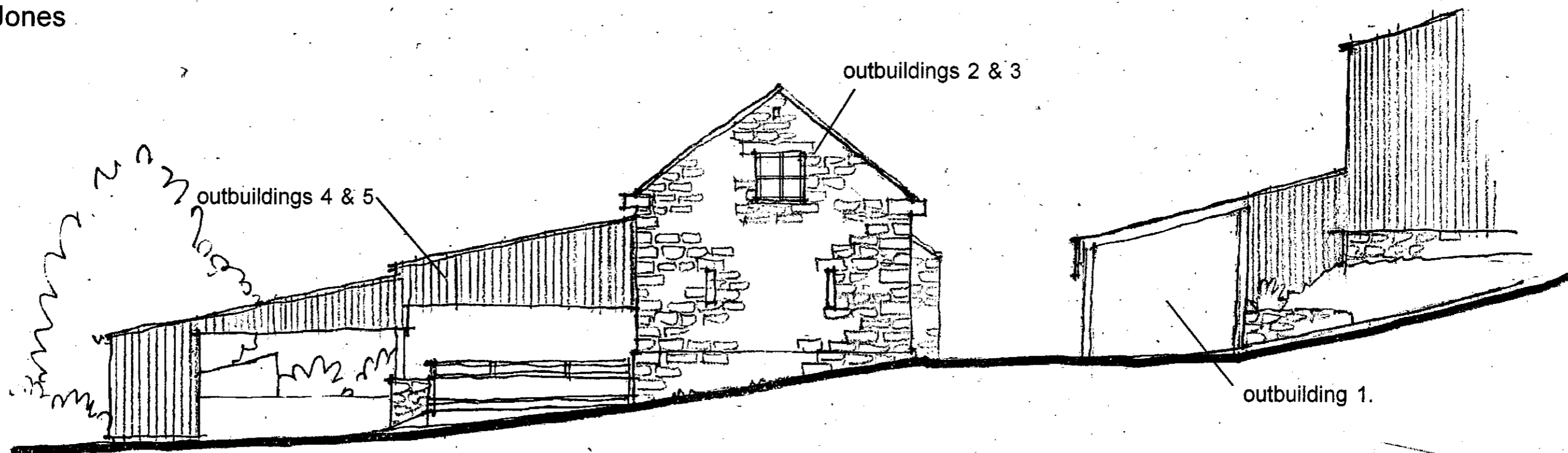

West Elevation

NYM/NPA  
- 1 SEP 2009

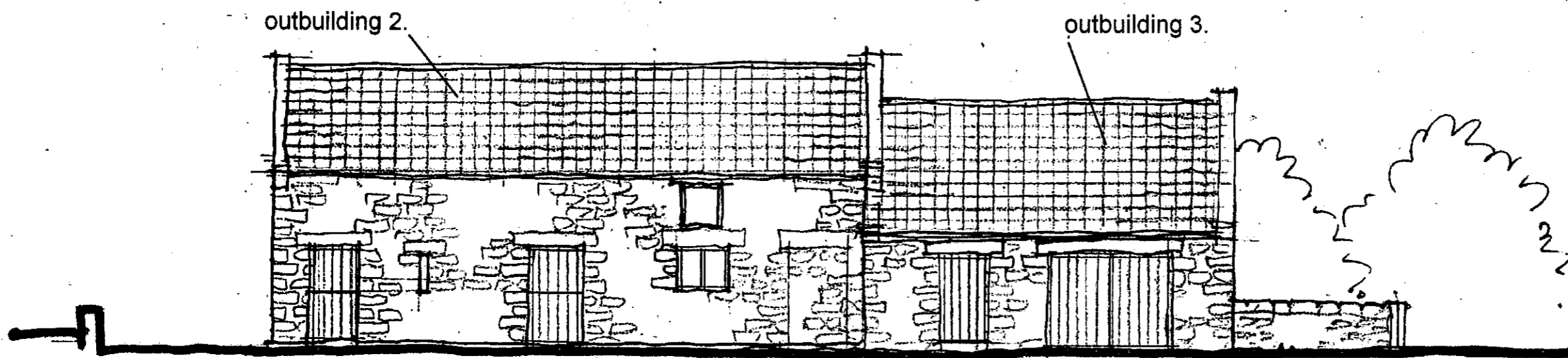

South Elevation

scale 1:100  
date - Feb '09  
ref. 1243/18

Elevations as Existing 2. - Outbuildings 2 & 3.

**Alan Campbell Chartered Architect**  
Cliff Bridge Studio, 7 Cliff Bridge Terrace  
Scarborough, North Yorkshire, YO11 2HA  
Tel. [redacted] Fax [redacted]  
email [redacted]



Proposed Conversion of Existing Outbuildings  
To Form Guest Accommodation  
At Ladysmith Farm, Stoupe Brow, Ravenscar  
For. Mr. T. Jones

NYM / 2009 / 0 5 9 2 / F L 7 1

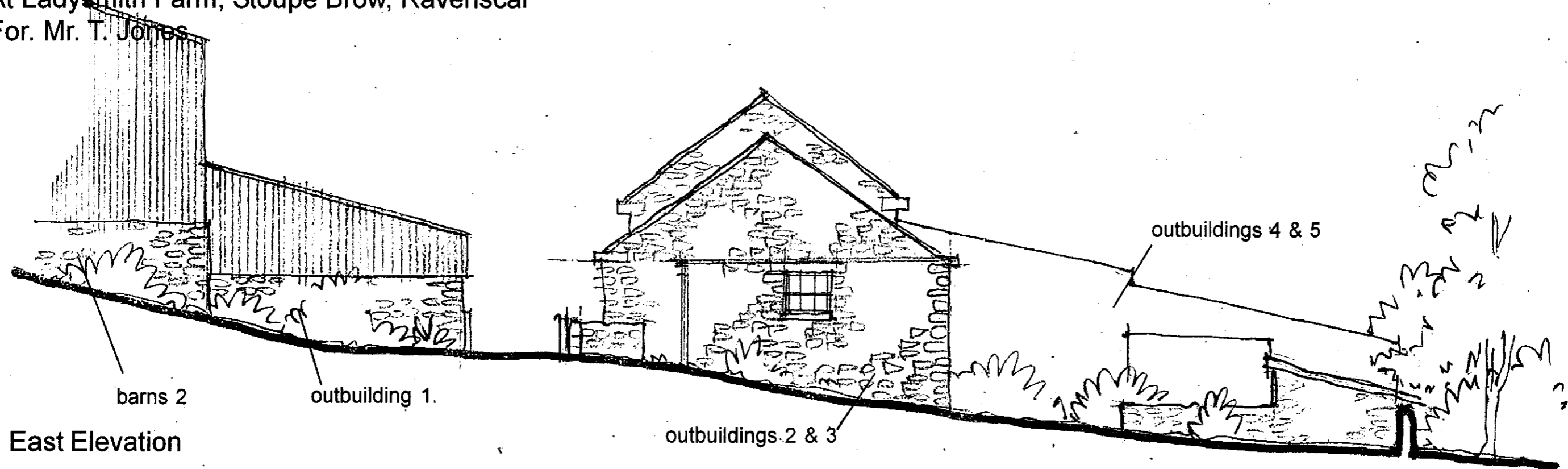

East Elevation

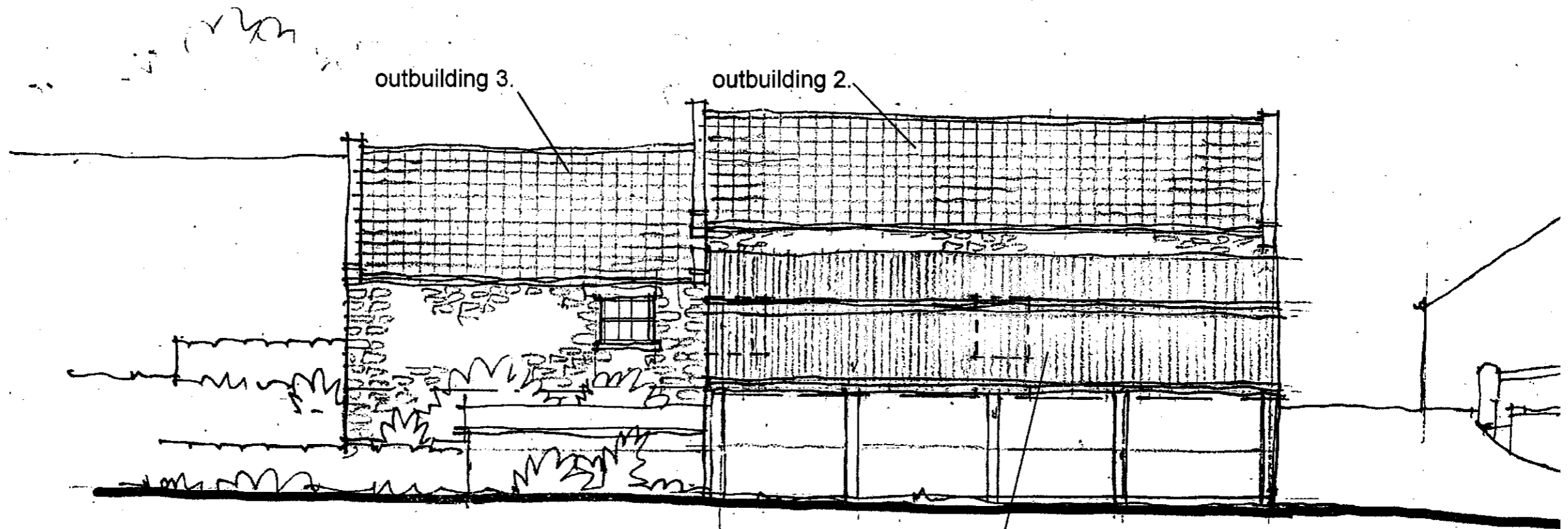

North Elevation

scale 1:100  
date - Feb '09  
ref. 1243/17

Elevations as Existing 1. - Outbuildings 2 & 3.

**Alan Campbell Chartered Architect**  
Cliff Bridge Studio, 7 Cliff Bridge Terrace  
Scarborough, North Yorkshire, YO11 2HA  
Tel. [redacted] - Fax. [redacted]  
email: [redacted]

Proposed Conversion of Existing Outbuildings  
To Form Guest Accommodation and Stables  
At Ladysmith Farm, Stoupe Brow, Ravenscar  
For. Mr. T. Jones

NYM / 2009 / 0 5 9 2 / F L

NYMNP  
- 1 SEP 2009

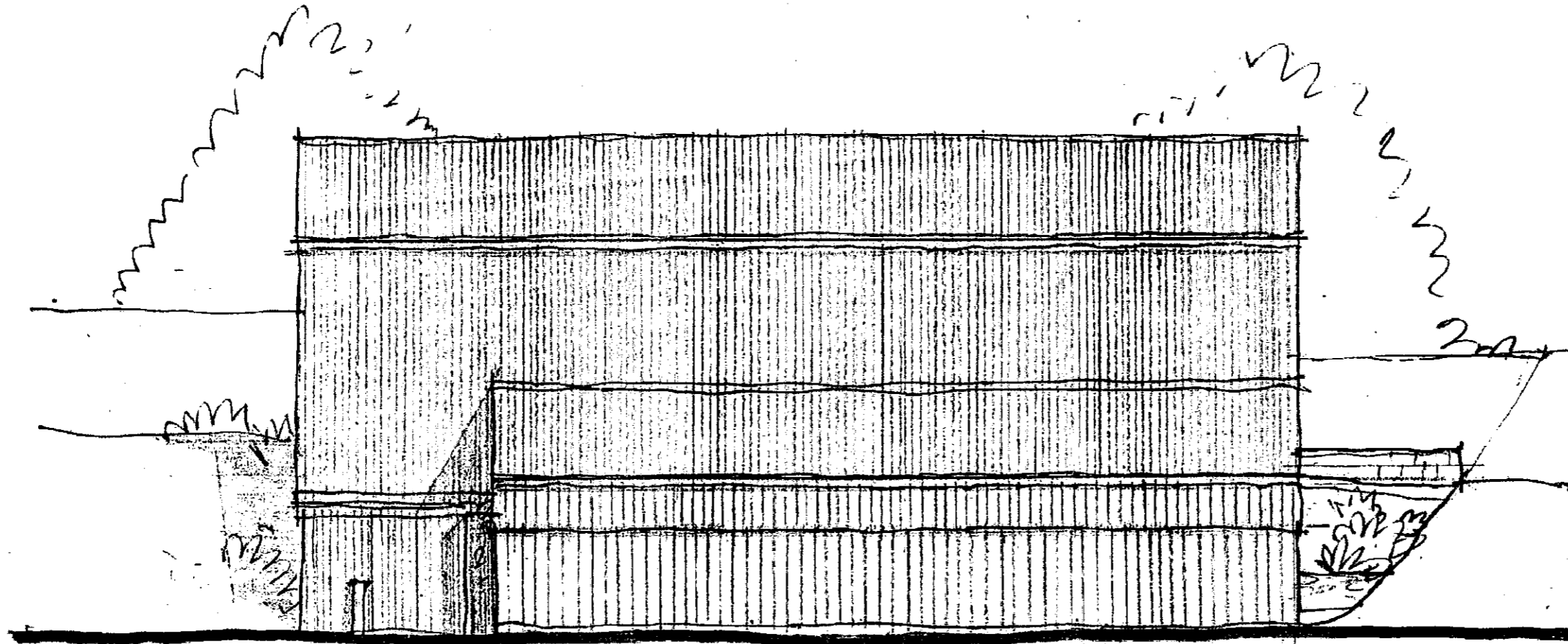

North Elevation as Existing Barns 1. and 2

scale 1:100  
date - July '09  
ref. 1243/49

**Alan Campbell Chartered Architect**  
Cliff Bridge Studio, 7 Cliff Bridge Terrace  
Scarborough, North Yorkshire, YO11 2HA  
Tel. [REDACTED] - Fax [REDACTED]  
email [REDACTED]

Proposed Conversion of Existing Outbuildings  
To Form Guest Accommodation and Stables  
At Ladysmith Farm, Stoupe Brow, Ravenscar  
For. Mr. T. Jones

NYM / 2009 / 0 5 9 2 / F L

NYMNP  
- 1 SEP 2009

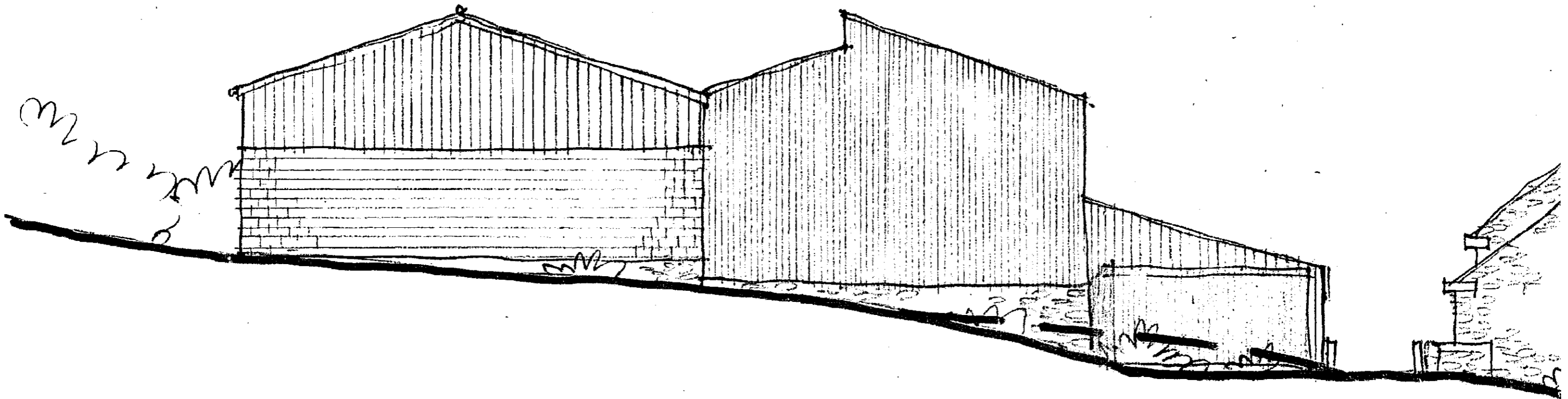

East Elevation as Existing - barns 1. and 2.

scale 1:100  
date - July '09  
ref. 1243/43

**Alan Campbell Chartered Architect**  
Cliff Bridge Studio, 7 Cliff Bridge Terrace  
Scarborough, North Yorkshire, YO11 2HA  
Tel. [REDACTED] - Fax. [REDACTED]  
email [REDACTED]

Proposed Conversion of Existing Outbuildings  
To Form Guest Accommodation  
At Ladysmith Farm, Stoupe Brow, Ravenscar  
For. Mr. T. Jones

NYM / 2009 / 0 5 9 2 / F L

NYMNPA  
- 1 SEP 2009

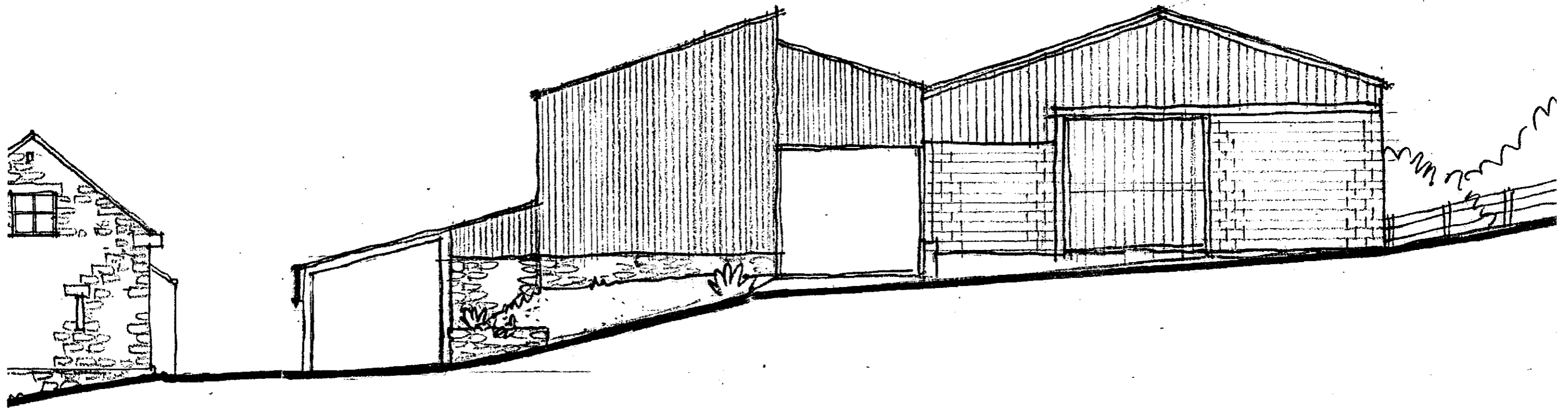

West Elevation as Existing - barns 1. and 2.

scale 1:100  
date - Apr '09  
ref. 1243/42

**Alan Campbell Chartered Architect**  
Cliff Bridge Studio, 7 Cliff Bridge Terrace  
Scarborough, North Yorkshire, YO11 2HA  
Tel. [REDACTED] Fax. [REDACTED]

NYMNP  
18 SEP 2009

# Proposed Conversion of Existing Outbuildings To Form Guest Accommodation At Ladysmith Farm, Stoupe Brow, Ravenscar For. Mr. T. Jones

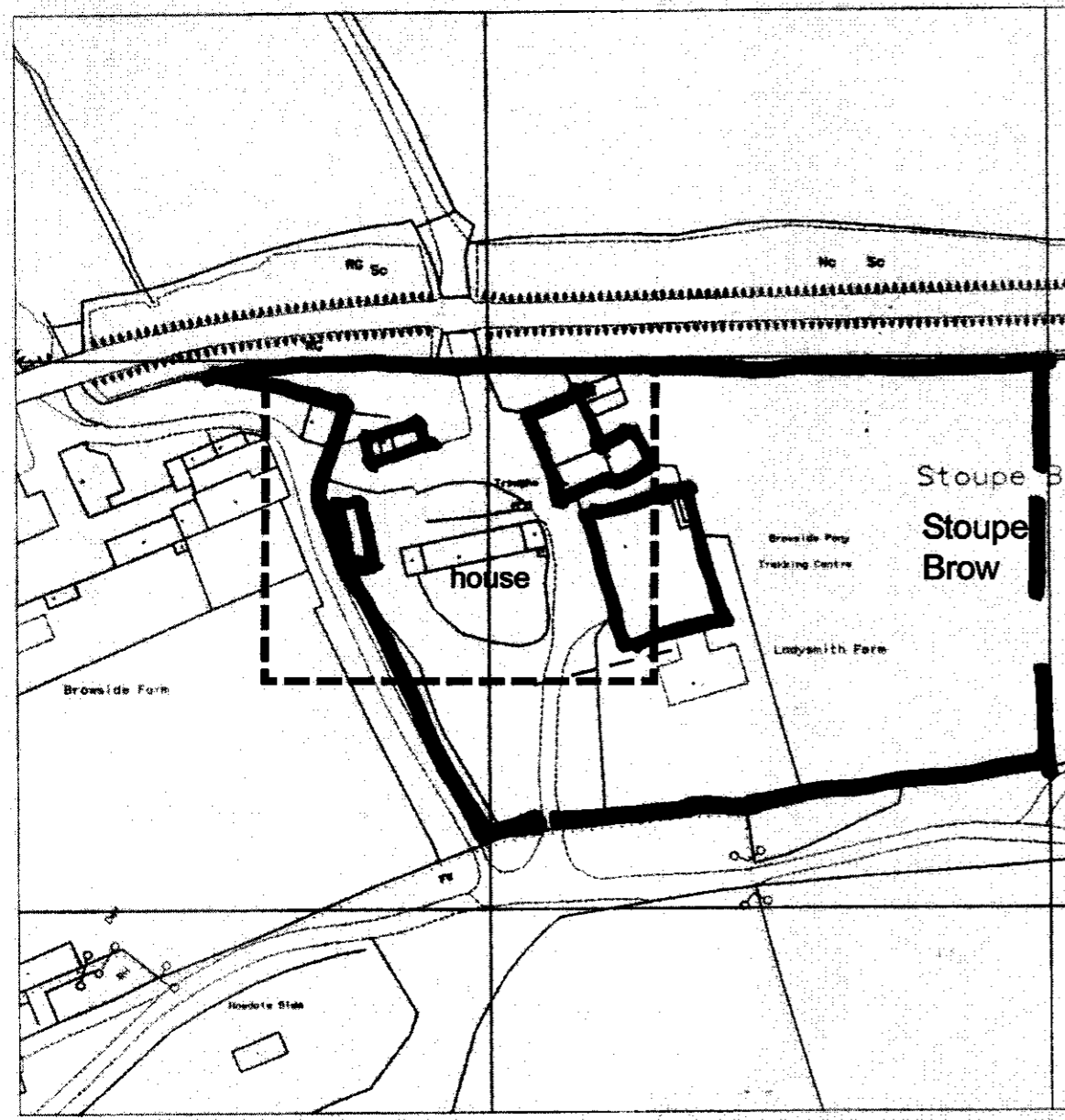

Location Plan

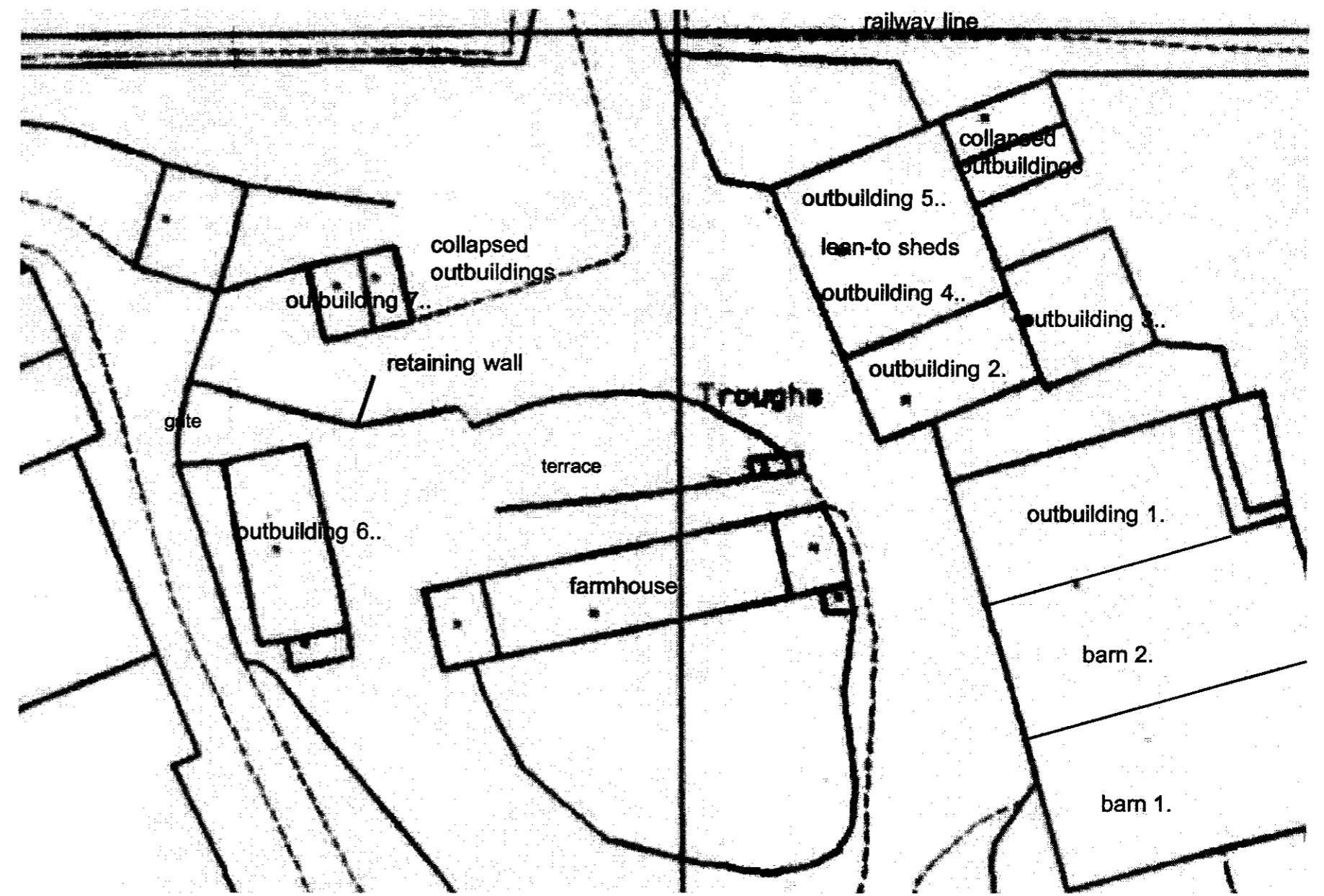

Site Plan

## Site and Location Plans

scale 1:1250 & 1:500  
date - May '08  
ref. 1243/01