

PROPOSED EXTENSION & ALTERATIONS TO NO 64 IBURNDALE LANE, SLEIGHTS.

CLOSE, GRANGER, GRAY & WILKIN
 BUILDING AND ENGINEERING CONSULTANTS
 28 MARKET PLACE, GUISBOROUGH, CLEVELAND. TS14 6HF
 Tel. 01287 635616

DRAWN	TRACED	CHECKED	APPROVED	DATE	SCALE
T.D.C.				OCT 09	SHOWN

DRAWING No. 09/104/02

No.	DESCRIPTION	CHK'D	APP'D	DATE
	ALTERATIONS			



WEST ELEVATION SCALE 1:50



SIDE SOUTH AND NORTH SIDE ELEVATIONS ARE SAME BUT HANDED

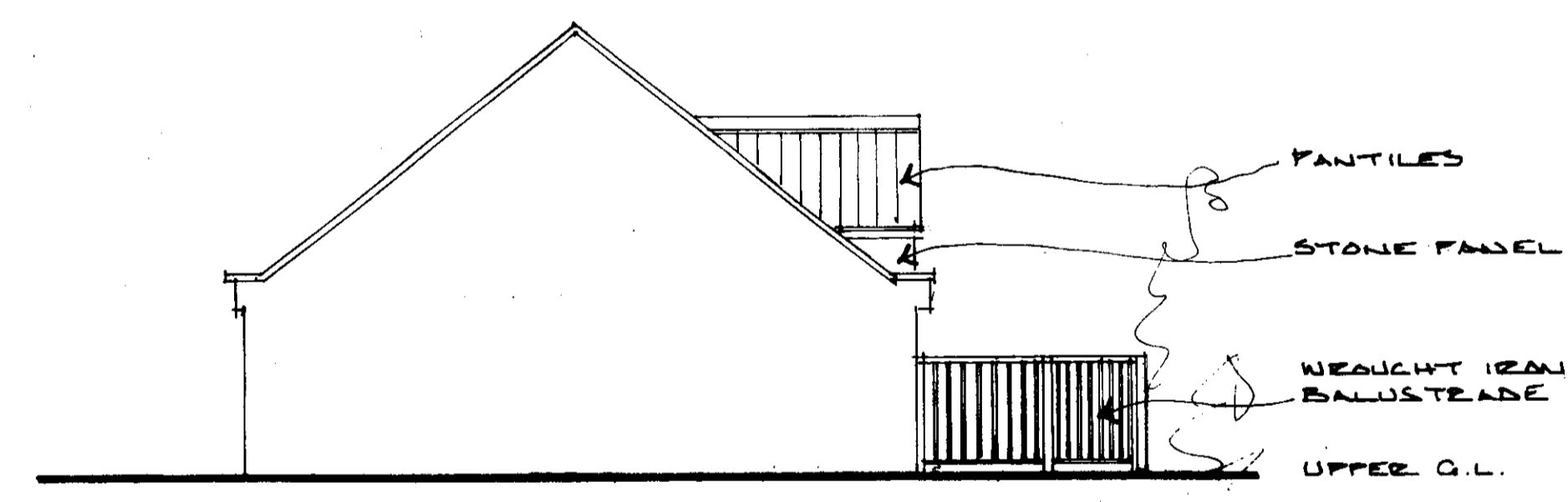

NORTH ELEVATION SCALE 1:50



EAST ELEVATION SCALE 1:50

NYMNP
28 OCT 2009

No.	DESCRIPTION	CHK'D	APP'D	DATE
	ALTERATIONS			

PROPOSED EXTENSION & ALTERATIONS TO N° 64 BURNDALE LANE, SLEIGHTS.

CLOSE, GRANGER, GRAY & WILKIN
 BUILDING AND ENGINEERING CONSULTANTS
 28 MARKET PLACE, GUISBOROUGH, CLEVELAND. TS14 6HF
 Tel. 01287 635616

DRAWN	TRACED	CHECKED	APPROVED	DATE	SCALE
T.D.C.				OCT 09	SHOW

DRAWING No. 09/104/03

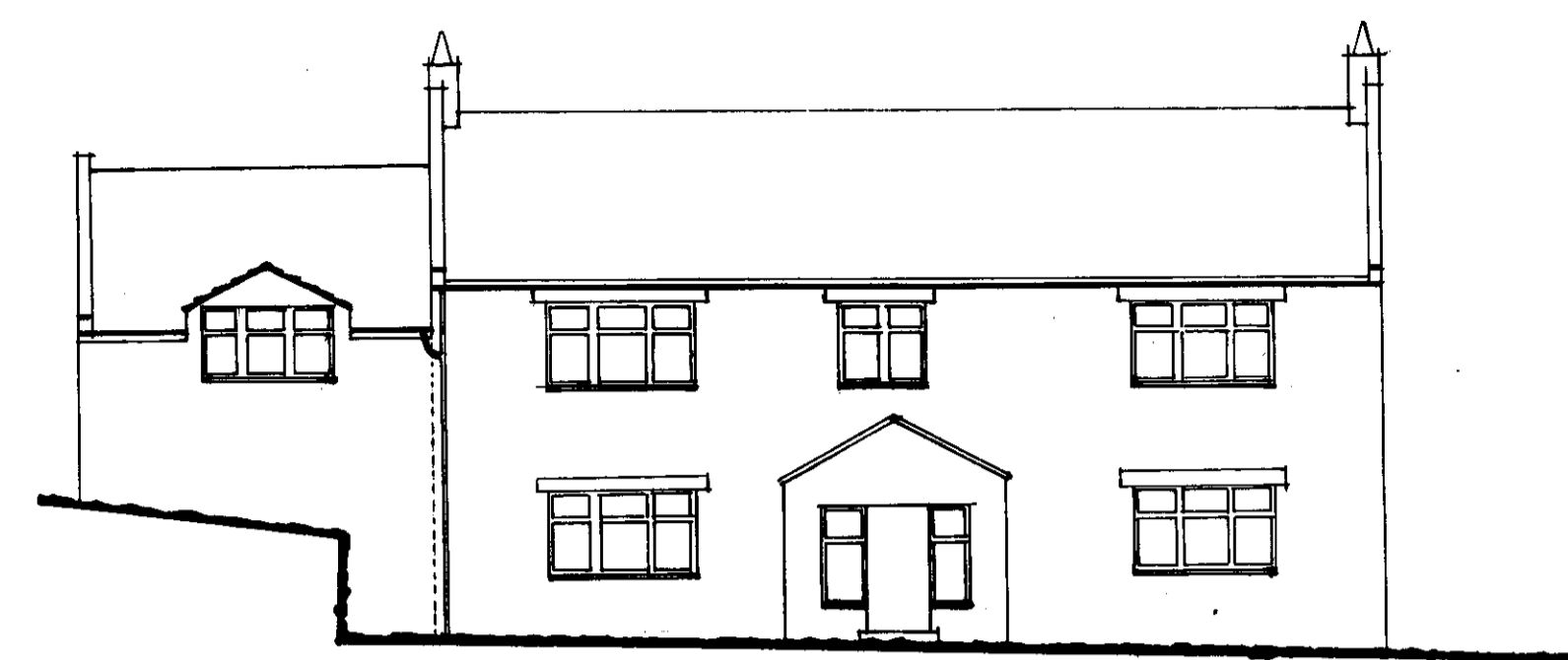

WEST ELEVATION
1:100 SCALE

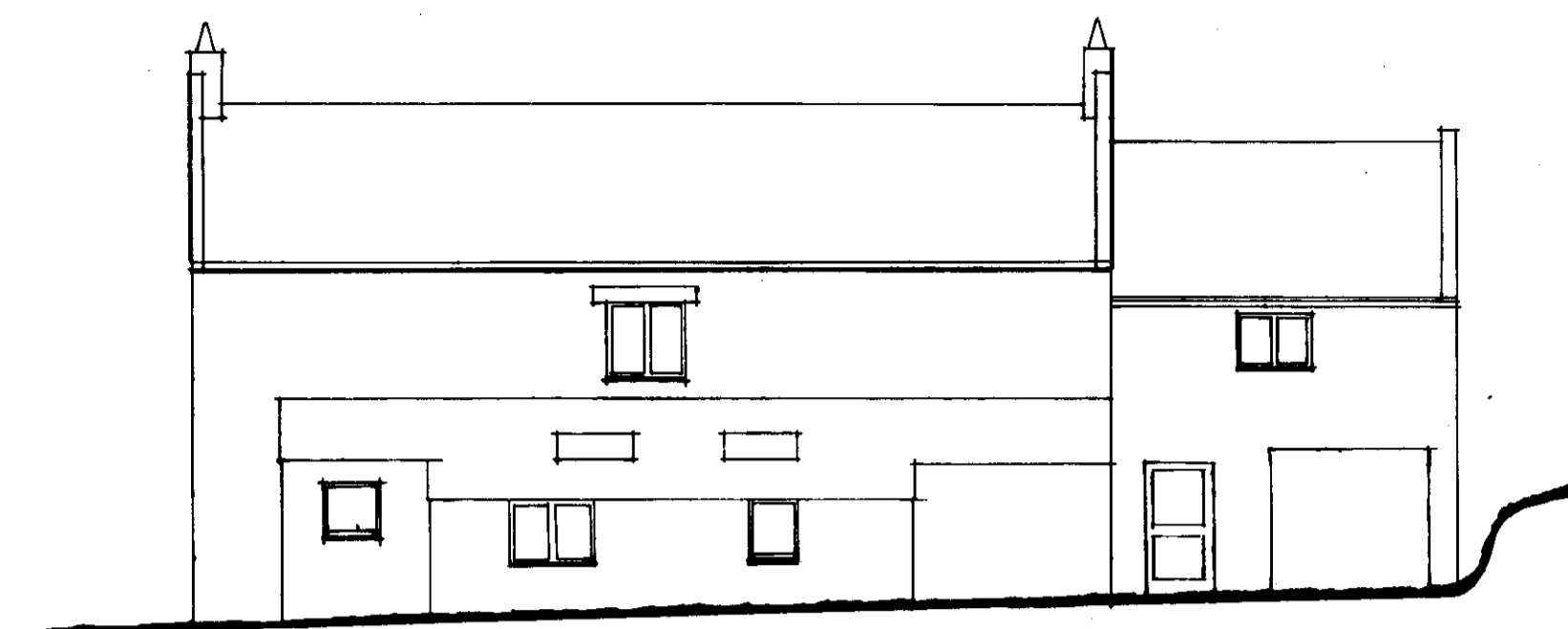

EAST ELEVATION
1:100 SCALE

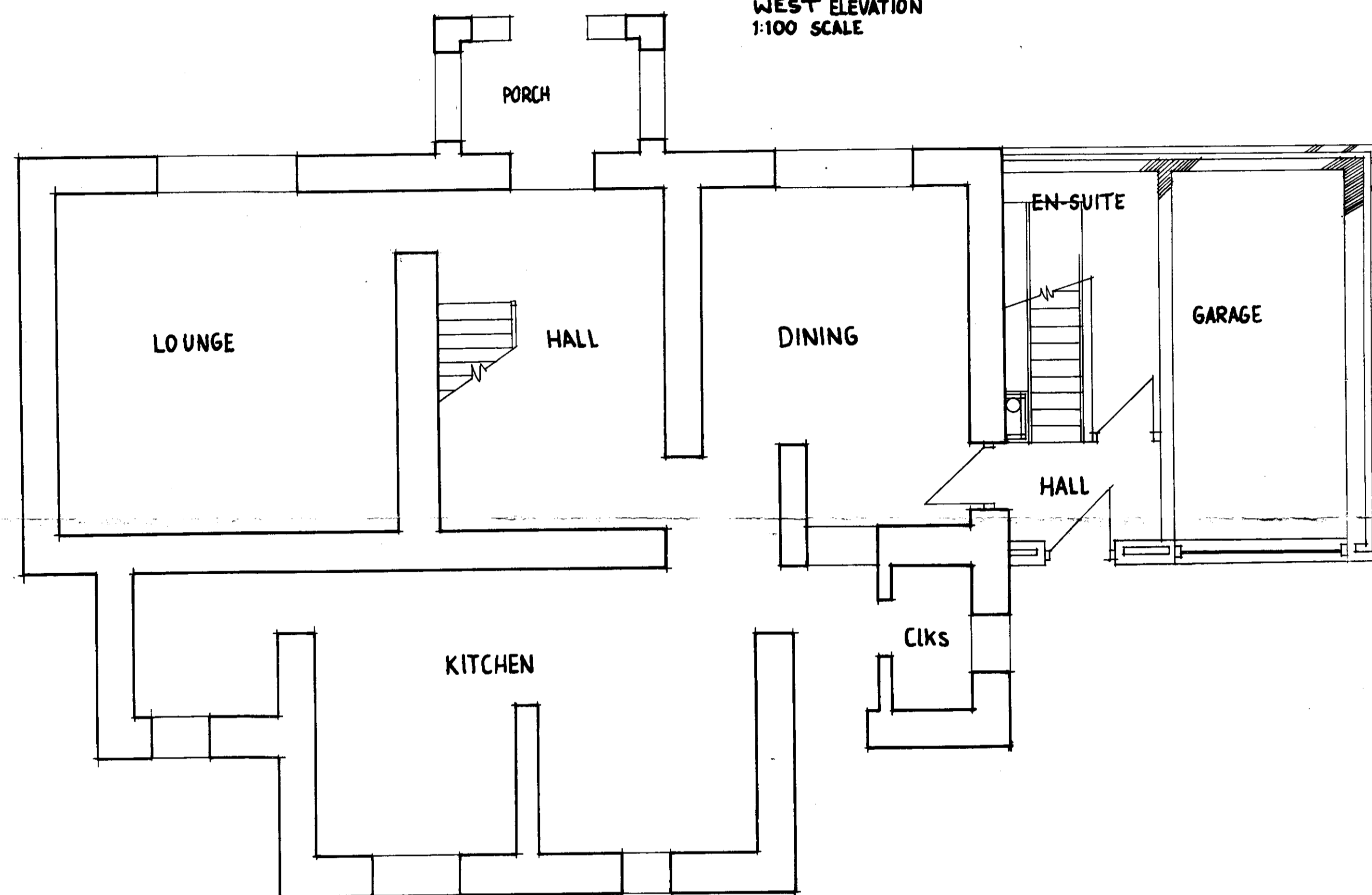

GROUND FLOOR PLAN
1:50 SCALE

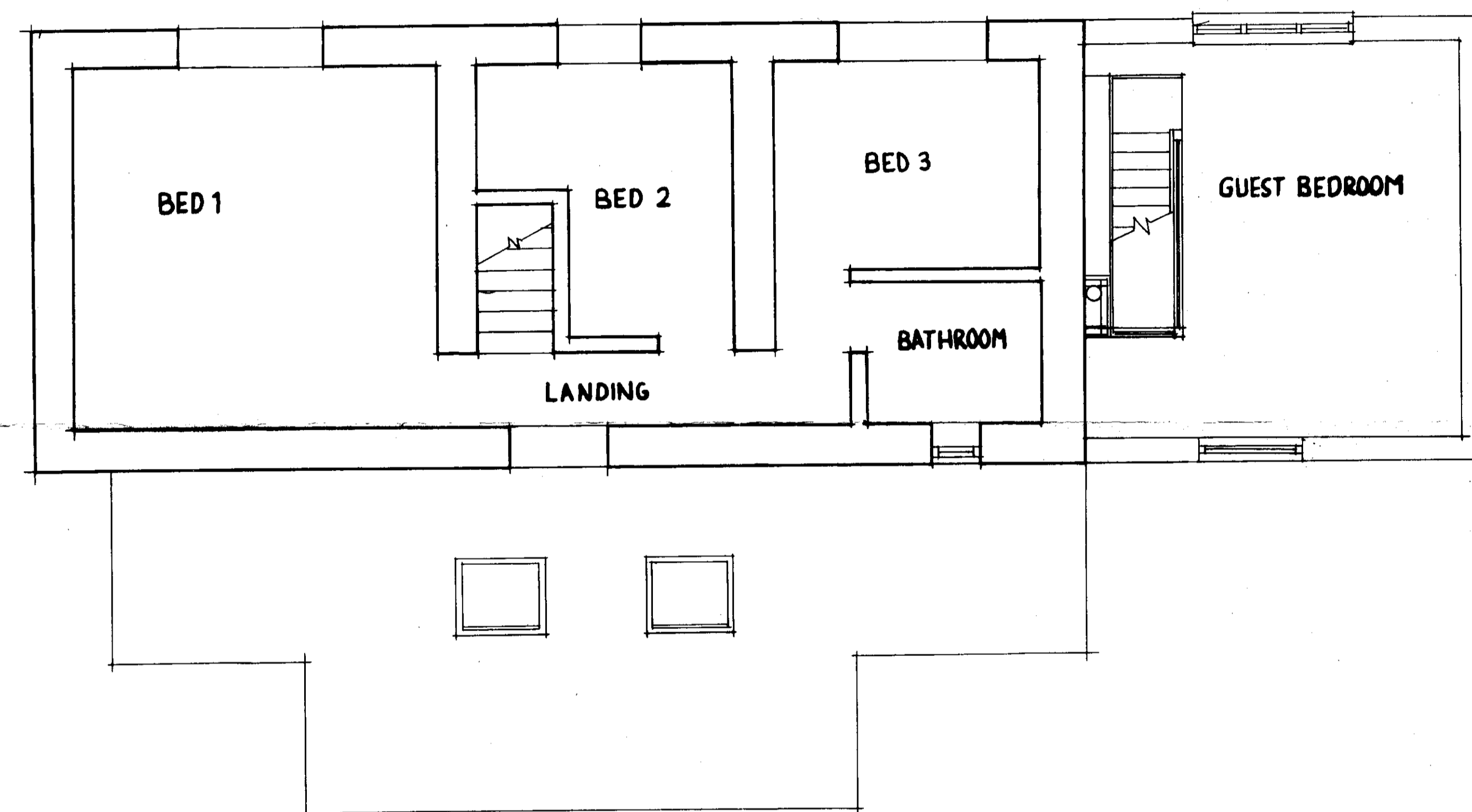

FIRST FLOOR PLAN
1:50 SCALE

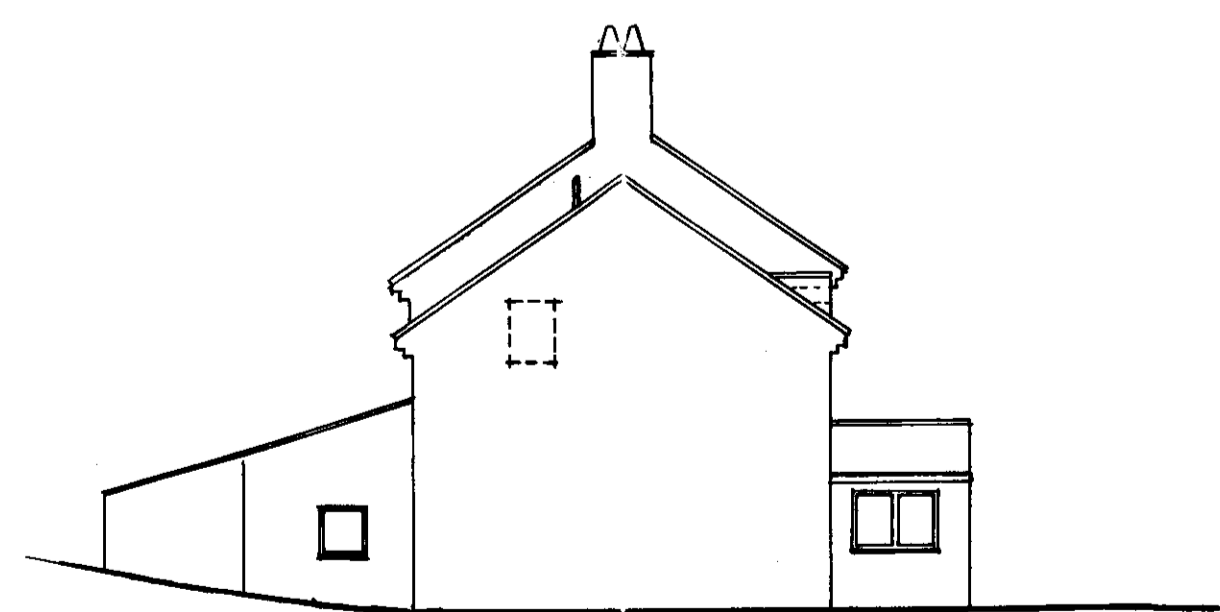

SIDE ELEVATION
1:100 SCALE

NYMNP
26 OCT 2009

PROPOSED EXTENSION & ALTERATIONS
AS EXISTING

CLOSE, GRANGER, GRAY & WILKIN
BUILDING AND ENGINEERING CONSULTANTS
28 MARKET PLACE, GUISBOROUGH, CLEVELAND, TS14 6HF
Tel. 01287 635616

DRAWN	TRACED	CHECKED	APPROVED	DATE	SCALE
N.S.				SEPT 09	AS SHOWN

DRAWING No. 09/104/01

No.	DESCRIPTION	CHK'D	APP'D	DATE
	ALTERATIONS			

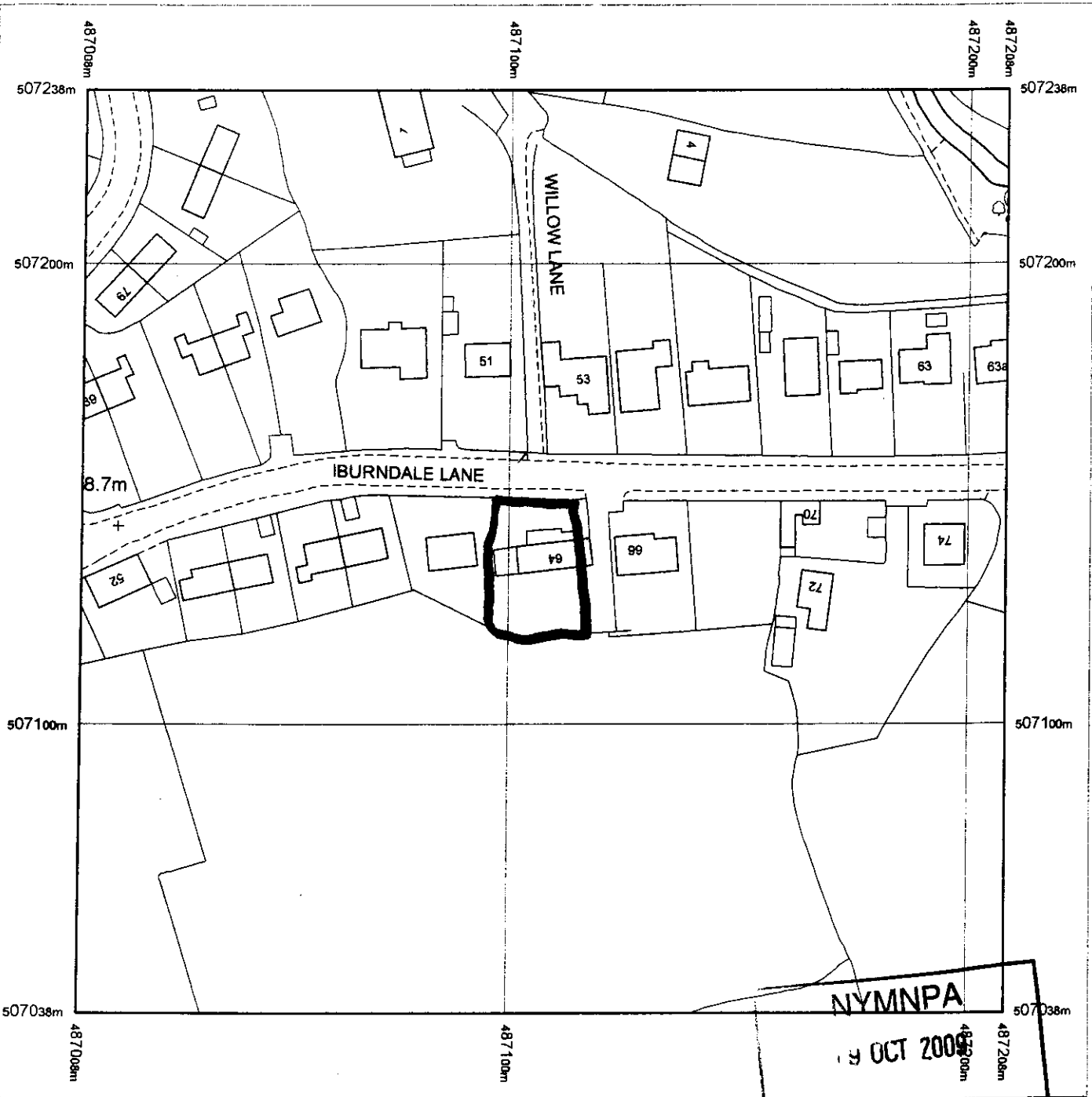

Produced 15.10.2009 from the Ordnance Survey National Geographic Database and incorporating surveyed revision available at this date. © Crown Copyright 2009.

Reproduction in whole or part is prohibited without the prior permission of Ordnance Survey.

Ordnance Survey, the OS Symbol and OS Sitemap are registered trademarks of Ordnance Survey, the national mapping agency of Great Britain.

The representation of a road, track or path is no evidence of a right of way.

The representation of features as lines is no evidence of a property boundary.

Part or all of this OS Sitemap is enlarged from mapping produced at one or more of the following scales: 1:1250, 1:2500, 1:10000.

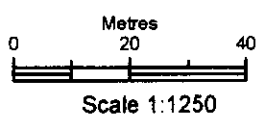

Supplied by: **The Business Shop**
 Serial number: 00259200
 Centre coordinates: 487108.25 507137.63

Further information can be found on the OS Sitemap Information leaflet or the Ordnance Survey web site:
www.ordnancesurvey.co.uk

NZ 87105, 07139

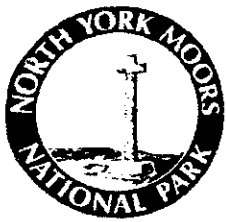

North York Moors National Park Authority
The Old Vicarage
Bondgate
Helmsley
York
YO62 5BP

NYMNPA NYM / 2009 / 0708 / FL
19 OCT 2009
09/708
PTI

Telephone: 01439 770657
Email: dc@northyorkmoors-npa.gov.uk
Website: www.moors.uk.net

Application for Planning Permission. Town and Country Planning Act 1990

Publication of planning applications on council websites

Please note that with the exception of applicant contact details and Certificates of Ownership, the information provided on this application form and in supporting documents may be published on the council's website.

If you have provided any other information as part of your application which falls within the definition of personal data under the Data Protection Act which you do not wish to be published on the council's website, please contact the council's planning department.

Please complete using block capitals and black ink.

It is important that you read the accompanying guidance notes as incorrect completion will delay the processing of your application.

1. Applicant Name and Address

Title: MZ&MZ First name: M.

Last name: ATKINSON

Company (optional):

Unit: House number: 64 House suffix:

House name:

Address 1: 1 BURDALE LANE

Address 2: SLEIGHTS

Address 3:

Town: WHITBY

County: NORTH YORKSHIRE

Country:

Postcode: YO22 5BP

2. Agent Name and Address

Title: First name:

Last name:

Company (optional): CLIVE, GRANGER, GRAY & WILKINSON

Unit: House number: House suffix:

House name:

Address 1: 28 MARKET PLACE

Address 2:

Address 3:

Town: CUNIBOROUGH

County: NORTH YORKSHIRE

Country:

Postcode: TS14 6HF

3. Description of Proposed Works

Please describe the proposed works:

PROPOSED REAR EXTENSION AND ALTERATIONS

Has building or works already been carried out or use of land already started? Yes No

Yes, please state the date when building works or use were started (DD/MM/YYYY): (date must be pre-application submission)

Have the works been completed or change of use already occurred? Yes No

Yes, please state when the works were completed or use occurred (DD/MM/YYYY): (date must be pre-application submission)

4. Site Address Details

Please provide the full postal address of the application site.

Unit: House number: House suffix:

House name: **AS APPLICANT**

Address 1:

Address 2:

Address 3:

Town:

County:

Postcode (optional):

Description of location or a grid reference. (must be completed if postcode is not known):

Easting: Northing:

Description:

5. Pre-application Advice

Has assistance or prior advice been sought from the local authority about this application? Yes No

If Yes, please complete the following information about the advice you were given. (This will help the authority to deal with this application more efficiently).

Please tick if the full contact details are not known, and then complete as much as possible:

Officer name:

Reference:

Date (DD/MM/YYYY):
(must be pre-application submission)

Details of pre-application advice received?

NYMNPA 19 OCT 2009

6. Pedestrian and Vehicle Access, Roads and Rights of Way

Is a new or altered vehicle access proposed to or from the public highway? Yes No Unknown

Is a new or altered pedestrian access proposed to or from the public highway? Yes No Unknown

Are there any new public roads to be provided within the site? Yes No Unknown

Are there any new public rights of way to be provided within or adjacent to the site? Yes No Unknown

Do the proposals require any diversions, extinguishments and/or creation of rights of way? Yes No Unknown

If you answered Yes to any of the above questions, please show details on your plans/drawings and state the reference of the plan(s)/drawings(s)

7. Waste Storage and Collection

Do the plans incorporate areas to store and aid the collection of waste? Yes No Unknown

If Yes, please provide details:

Have arrangements been made for the separate storage and collection of recyclable waste? Yes No Unknown

If Yes, please provide details:

8. Neighbour and Community Consultation

Have you consulted your neighbours or the local community about the proposal? Yes No

If Yes please provide details:

9. Council Employee / Member

Is the applicant or agent related to any member of staff or elected member of the Council? Yes No

If Yes, please provide details:

10. Materials

If applicable, please state what materials are to be used externally. Include type, colour and name for each material:

	Existing (where applicable)	Proposed	Not applicable	Don't Know	Drawing references if applicable
		NYM / 2009 / 0708 / FL			
Walls	DRESSED SANDSTONE	SAME	<input type="checkbox"/>	<input type="checkbox"/>	
Roof	CONCRETE DOUBLE ROOFING PAN-TILES	RED CLAY PAN-TILES	<input type="checkbox"/>	<input type="checkbox"/>	
Windows	UPVC	UPVC	<input type="checkbox"/>	<input type="checkbox"/>	
Doors	TIMBER	UPVC & TIMBER.	<input type="checkbox"/>	<input type="checkbox"/>	
Boundary treatments (e.g. fences, walls)	VARIOUS	NYMNPA 19 OCT 2009	<input checked="" type="checkbox"/>	<input type="checkbox"/>	
Vehicle access and hard-standing			<input checked="" type="checkbox"/>	<input type="checkbox"/>	
Lighting			<input checked="" type="checkbox"/>	<input type="checkbox"/>	
Others (please specify)			<input checked="" type="checkbox"/>	<input type="checkbox"/>	

Are you supplying additional information on submitted plan(s)/drawing(s)/design and access statement?

Yes No

If Yes, please state references for the plan(s)/drawing(s)/design and access statement:

01, 02 & 03 + O.S. SITE MAP.

11. Vehicle Parking

Please provide information on the existing and proposed number of on-site parking spaces:

Type of Vehicle	Total Existing	Total proposed (including spaces retained)	Difference in spaces
Cars	2	2	0
Light goods vehicles/ public carrier vehicles			
Motorcycles			
Disability spaces			
Cycle spaces			
Other (e.g. Bus)			
Other (e.g. Bus)			

12. Foul Sewage

Please state how foul sewage is to be disposed of:

- Mains sewer
- Cess pit
- Septic tank
- Other
- Package treatment plant
- Unknown

NYM

Are you proposing to connect to the existing drainage system? Yes No

If Yes, please include the details of the existing system on the application drawings and state references for the plan(s)/drawing(s):

NYMNPA
 19 OCT 2009

13. Assessment of Flood Risk

Is the site within an area at risk of flooding? (Refer to the Environment Agency's Flood Map showing flood zones 2 and 3 and consult Environment Agency standing advice and your local planning authority requirements for information as necessary.)

2009 / 07 / 08 / FL Yes No

If Yes, you will need to submit a Flood Risk Assessment to consider the risk to the proposed site.

Is your proposal within 20 metres of a watercourse (e.g. river, stream or beck)? Yes No

Will the proposal increase the flood risk elsewhere? Yes No Unknown

How will surface water be disposed of?

- Sustainable drainage system
- Existing watercourse
- Soakaway
- Pond/lake
- Main sewer
- Unknown

14. Biodiversity and Geological Conservation

Is there a reasonable likelihood of the following being affected adversely or conserved and enhanced within the application site, or on land adjacent to or near the application site?

Protected and priority species:

- Yes, on the development site
- Yes, on land adjacent to or near the proposed development
- No

Designated sites, important habitats or other biodiversity features:

- Yes, on the development site
- Yes, on land adjacent to or near the proposed development
- No

Features of geological conservation importance:

- Yes, on the development site
- Yes, on land adjacent to or near the proposed development
- No

15. Existing Use

Please describe the current use of the site:

DWELLING

Is the site currently vacant? Yes No

If Yes, please describe the last use of the site:

When did this use end (if known)? DD/MM/YYYY
(date where known may be approximate)

Does the proposal involve any of the following:

- Land which is known to be contaminated? Yes No
- Land where contamination is suspected for all or part of the site? Yes No
- A proposed use that would be particularly vulnerable to the presence of contamination? Yes No

If you have answered Yes to any of the above, you will need to submit an appropriate contamination assessment.

16. Trees and Hedges

Are there trees or hedges on the proposed development site? Yes No

Or: Are there trees or hedges on land adjacent to the proposed development site that could influence the development or might be important as part of the local landscape character? Yes No

If Yes to either or both of the above, you will need to provide a full Arboricultural Survey, with accompanying plan before your application can be determined. Your Local Planning Authority should make clear on its website what the survey should contain, in accordance with current 'BS5837: Trees in relation to construction - Recommendations'.

17. Trade Effluent

Does the proposal involve the need to dispose of trade effluents or waste? Yes No

If Yes, please describe the nature, volume and means of disposal of trade effluents or waste

18. Residential Units (Including Conversion)

Does your proposal include the gain, loss or change of use of residential units?
If Yes please complete details of the changes in the tables below:

Yes No

Proposed Housing

Market Housing	Not known	Number of Bedrooms					Total
		1	2	3	4+	Unknown	
Houses	<input type="checkbox"/>						
Flats and maisonettes	<input type="checkbox"/>						
Live-work units	<input type="checkbox"/>						
Cluster flats	<input type="checkbox"/>						
Sheltered housing	<input type="checkbox"/>						
Bedsit/studios	<input type="checkbox"/>						
Unknown type	<input type="checkbox"/>						
Totals (a+b+c+d+e+f+g) =							

Existing Housing

Market Housing	Not known	Number of Bedrooms					Total
		1	2	3	4+	Unknown	
Houses	<input type="checkbox"/>						
Flats and maisonettes	<input type="checkbox"/>						
Live-work units	<input type="checkbox"/>						
Cluster flats	<input type="checkbox"/>						
Sheltered housing	<input type="checkbox"/>						
Bedsit/studios	<input type="checkbox"/>						
Unknown type	<input type="checkbox"/>						
Totals (a+b+c+d+e+f+g) =							

Social Rented	Not known	Number of Bedrooms					Total
		1	2	3	4+	Unknown	
Houses	<input type="checkbox"/>						
Flats and maisonettes	<input type="checkbox"/>						
Live-work units	<input type="checkbox"/>						
Cluster flats	<input type="checkbox"/>						
Sheltered housing	<input type="checkbox"/>						
Bedsit/studios	<input type="checkbox"/>						
Unknown type	<input type="checkbox"/>						
Totals (a+b+c+d+e+f+g) =							

Social Rented	Not known	Number of Bedrooms					Total
		1	2	3	4+	Unknown	
Houses	<input type="checkbox"/>						
Flats and maisonettes	<input type="checkbox"/>						
Live-work units	<input type="checkbox"/>						
Cluster flats	<input type="checkbox"/>						
Sheltered housing	<input type="checkbox"/>						
Bedsit/studios	<input type="checkbox"/>						
Unknown type	<input type="checkbox"/>						
Totals (a+b+c+d+e+f+g) =							

NYMNP
 14 OCT 2009

Intermediate	Not known	Number of Bedrooms					Total
		1	2	3	4+	Unknown	
Houses	<input type="checkbox"/>						
Flats and maisonettes	<input type="checkbox"/>						
Live-work units	<input type="checkbox"/>						
Cluster flats	<input type="checkbox"/>						
Sheltered housing	<input type="checkbox"/>						
Bedsit/studios	<input type="checkbox"/>						
Unknown type	<input type="checkbox"/>						
Totals (a+b+c+d+e+f+g) =							

Intermediate	Not known	Number of Bedrooms					Total
		1	2	3	4+	Unknown	
Houses	<input type="checkbox"/>						
Flats and maisonettes	<input type="checkbox"/>						
Live-work units	<input type="checkbox"/>						
Cluster flats	<input type="checkbox"/>						
Sheltered housing	<input type="checkbox"/>						
Bedsit/studios	<input type="checkbox"/>						
Unknown type	<input type="checkbox"/>						
Totals (a+b+c+d+e+f+g) =							

Key worker	Not known	Number of Bedrooms					Total
		1	2	3	4+	Unknown	
Houses	<input type="checkbox"/>						
Flats and maisonettes	<input type="checkbox"/>						
Live-work units	<input type="checkbox"/>						
Cluster flats	<input type="checkbox"/>						
Sheltered housing	<input type="checkbox"/>						
Bedsit/studios	<input type="checkbox"/>						
Unknown type	<input type="checkbox"/>						
Totals (a+b+c+d+e+f+g) =							

Key worker	Not known	Number of Bedrooms					Total
		1	2	3	4+	Unknown	
Houses	<input type="checkbox"/>						
Flats and maisonettes	<input type="checkbox"/>						
Live-work units	<input type="checkbox"/>						
Cluster flats	<input type="checkbox"/>						
Sheltered housing	<input type="checkbox"/>						
Bedsit/studios	<input type="checkbox"/>						
Unknown type	<input type="checkbox"/>						
Totals (a+b+c+d+e+f+g) =							

Total existing residential units
(A+B+C+D) =

Total proposed residential units
(E+F+G+H) =

Total net gain / loss of residential units

9. All Types of Development: Non-residential Floorspace

Does your proposal involve the loss, gain or change of use of non-residential floorspace? Yes No

If you have answered Yes to the question above please add details in the following table:

Use class/type of use	Not applicable	Existing gross internal floorspace (square metres)	Gross internal floorspace to be lost by change of use or demolition (square metres)	Total gross internal floorspace proposed (including change of use)(square metres)	Net additional gross internal floorspace following development (square metres)
A1 Shops	<input type="checkbox"/>			NYM / 2009 / 0 7 0 8 / FL :	
Net tradable area:	<input type="checkbox"/>				
A2 Financial and professional services	<input type="checkbox"/>				
A3 Restaurants and cafes	<input type="checkbox"/>				
A4 Drinking establishments	<input type="checkbox"/>				
A5 Hot food takeaways	<input type="checkbox"/>				
B1 (a) Office (other than A2)	<input type="checkbox"/>				
B1 (b) Research and development	<input type="checkbox"/>				
B1 (c) Light industrial	<input type="checkbox"/>				
B2 General industrial	<input type="checkbox"/>				
B8 Storage or distribution	<input type="checkbox"/>				
C1 Hotels and halls of residence	<input type="checkbox"/>				
C2 Residential institutions	<input type="checkbox"/>				
D1 Non-residential institutions	<input type="checkbox"/>				
D2 Assembly and leisure	<input type="checkbox"/>				
OTHER Please specify	<input type="checkbox"/>				
	<input type="checkbox"/>				
Total					

NYM NPA
 19 OCT 2009

In addition, for hotels, residential institutions and hostels, please additionally indicate the loss or gain of rooms

Use class	Type of use	Not applicable	Existing rooms to be lost by change of use or demolition	Total rooms proposed (including changes of use)	Net additional rooms
C1	Hotels	<input type="checkbox"/>			
C2	Residential Institutions	<input type="checkbox"/>			
Other	Hostels	<input type="checkbox"/>			

Employment

Please complete the following information regarding employees:

	Full-time	Part-time	Total full-time equivalent	Not known
Existing employees				
Proposed employees				

Hours of Opening

Please state the hours of opening for each non-residential use proposed:

Use	Monday to Friday	Saturday	Sunday and Bank Holidays	Not known

Site Area

Please state the site area in hectares (ha)

23. Industrial or Commercial Processes and Machinery

Please describe the activities and processes which would be carried out on the site and the end products including plant, ventilation or air conditioning. Please include the type of machinery which may be installed on site:

NYM / 2009 / 0708 / FL 1

Is the proposal a waste management development? Yes No

If the answer is Yes, Please complete the following table:

	Not applicable	The total capacity of the void in cubic metres, including engineering surcharge and making no allowance for cover or restoration material (or tonnes if solid waste or litres if liquid waste)	Please provide the maximum annual operational throughput of the following waste streams:
Inert landfill	<input type="checkbox"/>		
Non-hazardous landfill	<input type="checkbox"/>		
Hazardous landfill	<input type="checkbox"/>		
Energy from waste incineration	<input type="checkbox"/>		
Other incineration	<input type="checkbox"/>		
Landfill gas generation plant	<input type="checkbox"/>		
Pyrolysis/gasification	<input type="checkbox"/>		
Metal recycling site	<input type="checkbox"/>		
Transfer stations	<input type="checkbox"/>		
Material recovery/recycling facilities (MRFs)	<input type="checkbox"/>		
Household civic amenity sites	<input type="checkbox"/>		
Open windrow composting	<input type="checkbox"/>		
In-vessel composting	<input type="checkbox"/>		
Anaerobic digestion	<input type="checkbox"/>		
Any combined mechanical, biological and/or thermal treatment (MBT)	<input type="checkbox"/>		
Sewage treatment works	<input type="checkbox"/>		
Other treatment	<input type="checkbox"/>		
Recycling facilities construction, demolition and excavation waste	<input type="checkbox"/>		
Storage of waste	<input type="checkbox"/>		
Other waste management	<input type="checkbox"/>		
Other developments	<input type="checkbox"/>		

NYMNPA
19 OCT 2009

Please provide the maximum annual operational throughput of the following waste streams:

Municipal	
Construction, demolition and excavation	
Commercial and industrial	
Hazardous	

If this is a landfill application you will need to provide further information before your application can be determined. Your waste planning authority should make clear what information it requires on its website.

24. Hazardous Substances

Does the proposal involve the use or storage of any of the following materials in the quantities stated below? Yes No Not applicable

Yes, please provide the amount of each substance that is involved:

- Acrylonitrile (tonnes)
- Ammonia (tonnes)
- Bromine (tonnes)
- Chlorine (tonnes)
- Ethylene oxide (tonnes)
- Hydrogen cyanide (tonnes)
- Liquid oxygen (tonnes)
- Liquid petroleum gas (tonnes)
- Phosgene (tonnes)
- Sulphur dioxide (tonnes)
- Flour (tonnes)
- Refined white sugar (tonnes)

Other:

Amount (kilograms):

25. Certificates (continued)

CERTIFICATE OF OWNERSHIP - CERTIFICATE D

Town and Country Planning (General Development Procedure) Order 1995 Certificate under Article 7

I certify/ The applicant certifies that:

- Certificate A cannot be issued for this application
- All reasonable steps have been taken to find out the names and addresses of everyone else who, on the day 21 days before the date of this application, was the owner (*owner is a person with a freehold interest or leasehold interest with at least 7 years left to run*) of any part of the land to which this application relates, but I have/ the applicant has been unable to do so.

NYM / 2009 / 0708 / FL 1

The steps taken were:

Notice of the application has been published in the following newspaper (circulating in the area where the land is situated):

On the following date (which must not be earlier than 21 days before the date of the application):

Signed - Applicant:

Or signed - Agent:

Date (DD/MM/YYYY):

AGRICULTURAL HOLDINGS CERTIFICATE

Town and Country Planning (General Development Procedure) Order 1995 Certificate under Article 7

Agricultural Land Declaration - You Must Complete Either A or B

(A) None of the land to which the application relates is, or is part of, an agricultural holding.

Signed - Applicant:

Or signed - Agent:

Date (DD/MM/YYYY):

19/10/09

B) I have/ The applicant has given the requisite notice to every person other than myself/ the applicant who, on the day 21 days before the date of this application, was a tenant of an agricultural holding on all or part of the land to which this application relates, as listed below:

Name of Tenant	Address	Date Notice Served

NYMNPA
19 OCT 2009

Signed - Applicant:

Or signed - Agent:

Date (DD/MM/YYYY):

26. Planning Application Requirements - Checklist

Please read the following checklist to make sure you have sent all the information in support of your proposal. Failure to submit all information required will result in your application being deemed invalid. It will not be considered valid until all information required by the Local Planning Authority has been submitted.

3 copies of a completed and dated application form:

The correct fee:

3 copies of the plan which identifies the land to which the application relates drawn to an identified scale and showing the direction of North:

3 copies of a design and access statement:

3 copies of other plans and drawings or information necessary to describe the subject of the application:

3 copies of the completed, dated Article 7 Certificate (Agricultural Holdings):

3 copies of the completed, dated Ownership Certificate (A, B, C, or D - as applicable):

27. Declaration

I/we hereby apply for planning permission/consent as described in this form and the accompanying plans/drawings and additional information.

Signed - Applicant:

Or signed - Agent:

Date (DD/MM/YYYY):

19/10/09

(date cannot be pre-application)

28. Applicant Contact Details

Telephone numbers

Country code: National number: Extension number:
[] [] []

Country code: Mobile number (optional):
[] []

Country code: Fax number (optional):
[] []

Email address (optional):
[]

29. Agent Contact Details

Telephone numbers

Country code: National number: Extension number:
[] NYM / 2009 / 0 7 0 8 / FL []

Country code: Mobile number (optional):
[] []

Country code: Fax number (optional):
[] []

Email address (optional):
[]

30. Site Visit

Can the site be seen from a public road, public footpath, bridleway or other public land? Yes No

If the planning authority needs to make an appointment to carry out a site visit, whom should they contact? (Please select only one) Agent Applicant Other (if different from the agent/applicant's details)

If Other has been selected, please provide:

Contact name: [] TIM CLOSE

Telephone number: []

Email address: []

NYMNPA
19 OCT 2009

**DESIGN AND ACCESS STATEMENT
FOR PROPOSED EXTENSION AND ALTERATIONS**

TO

No 64 IBURNDALE LANE, SLEIGHTS.

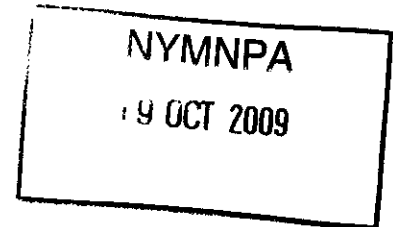

INTRODUCTION

The proposal involves a modification and extension to the existing rear porch to create a modest sized Garden Room, the alteration of a first floor dormer window to form a doorway and construction of a first floor / upper ground level balcony, and the alteration of the front elevation garage doorway.

The property is traditionally built in dressed sandstone with red concrete roman pantiles. The windows are a mix of timber and upvc casements.

The natural ground level rises significantly to the north and the north-end boundary with No 62 is earth retaining construction.

The existing garage is used as a domestic workshop and store. The width of the garage is impractical for housing a modest sized car.

DESIGN

The design of the proposed garden room incorporates wall sections of the existing porch and the extension is to be of matching coursed and dressed sandstone. The plan form has 45 deg splays with a west-end doorway. The proposed roof is a hipped form with red clay plain tiles and hip tiles. The proposal incorporates increased fenestration.

The design of the balcony merges with the upper ground level to the north and is to provide an upper level seating area with access from the bedroom. This proposal does not overlook the adjacent property.

The front elevation garage door is narrow and has square coursed head rather than a head lintel. The proposal is to introduce a shallow arch with matching coursed stone and a glazed entrance frame to improve on the appearance of this element and to allow a high degree of natural daylight within.

ACCESS

The existing access to the property will remain, and the proposals will be in accordance with Part M of the Building Regulations.