

North Elevation

1:100

West Elevation

1:100

South Elevation

1:100

East Elevation

1:100

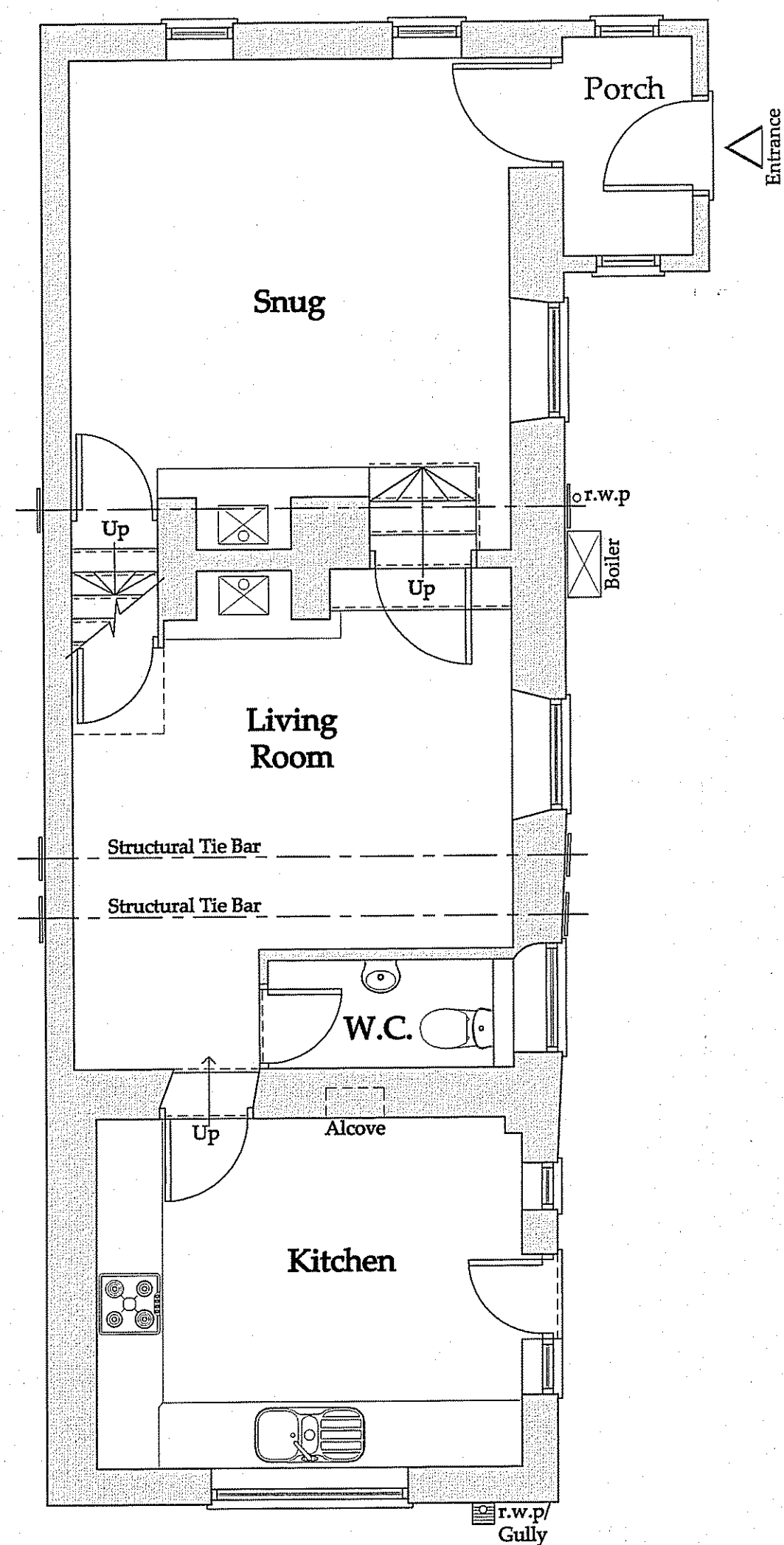

Ground Floor Plan

1:50

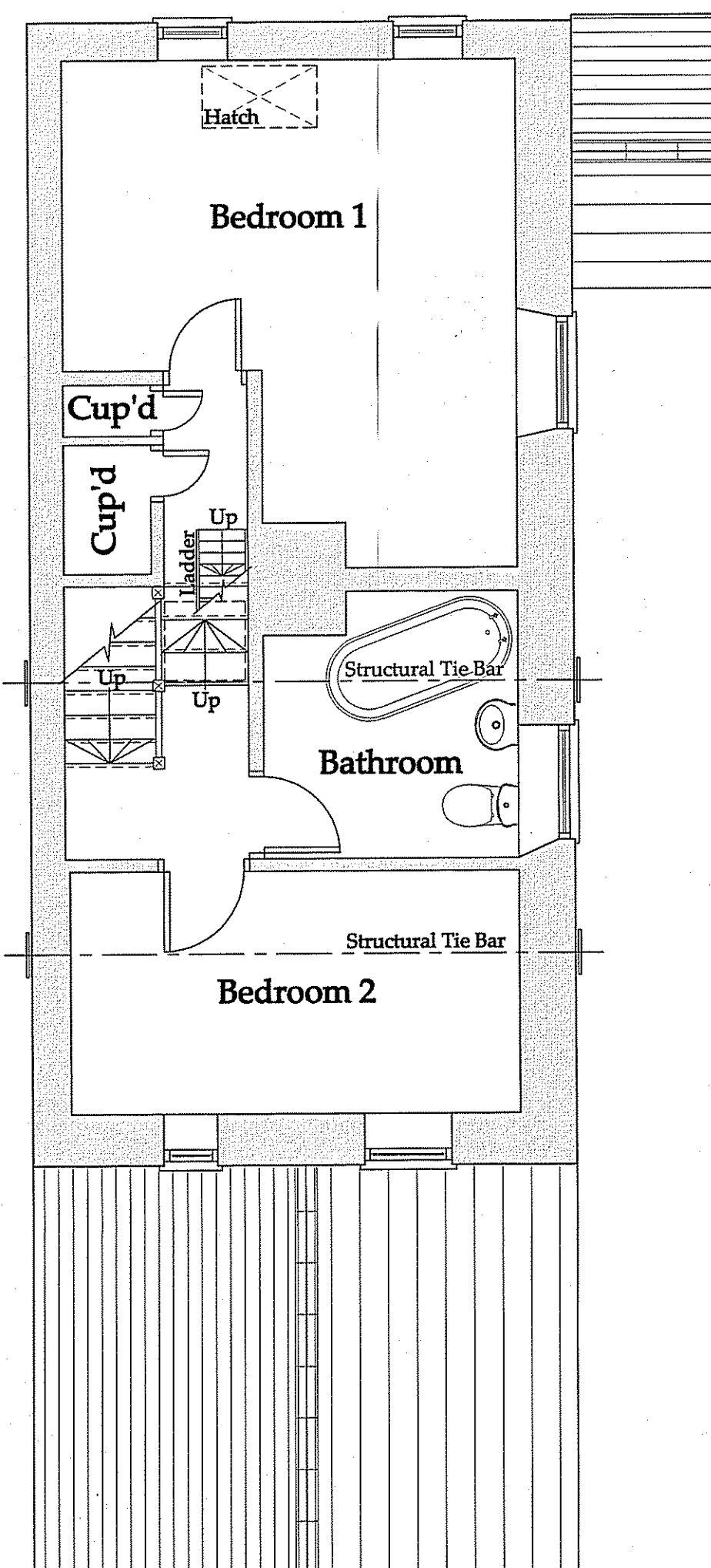

First Floor Plan

1:50

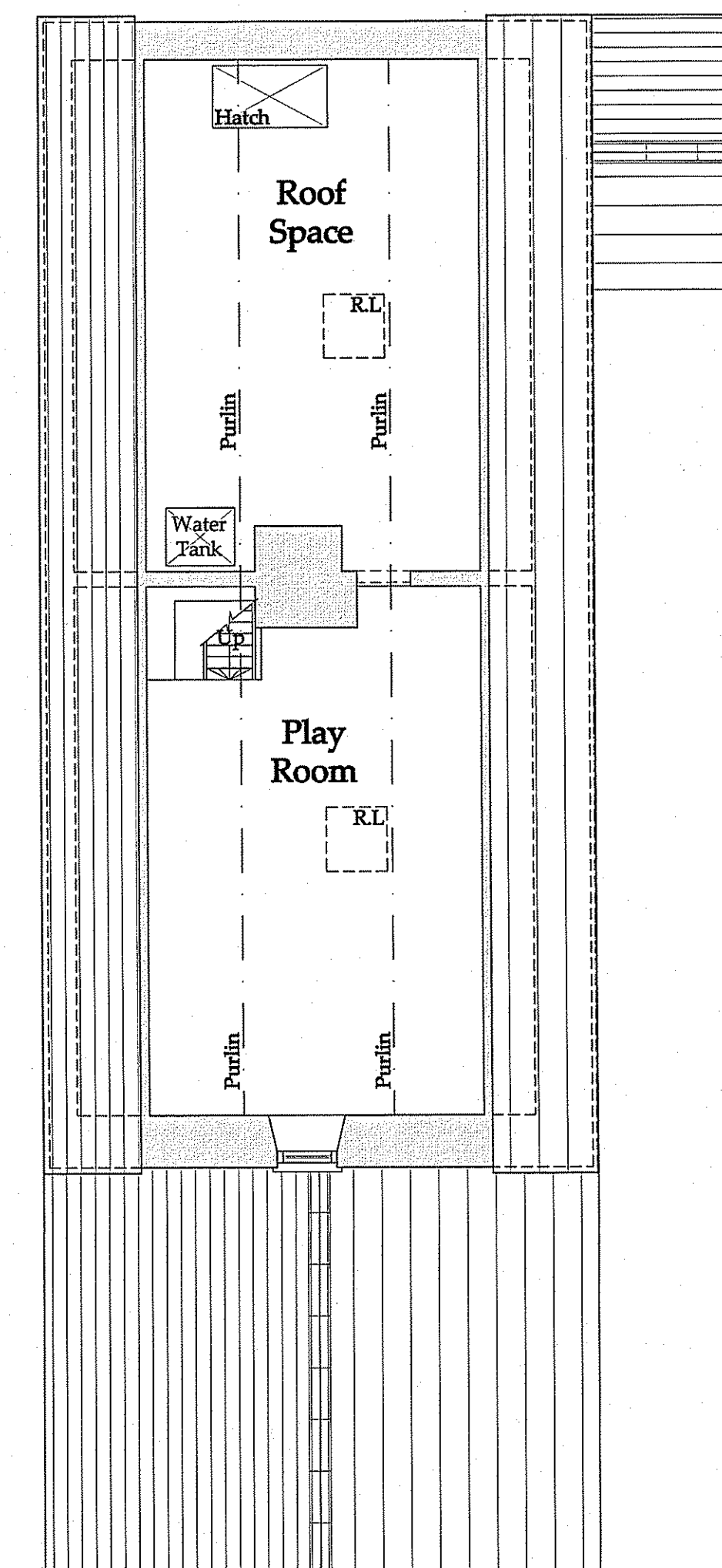

Second Floor Plan

1:50

Drawings for Planning consideration only, Construction Details to be added.

Do not scale taken from the contract. The contractor is responsible for the work. If this the technical regulations have been reproduced.

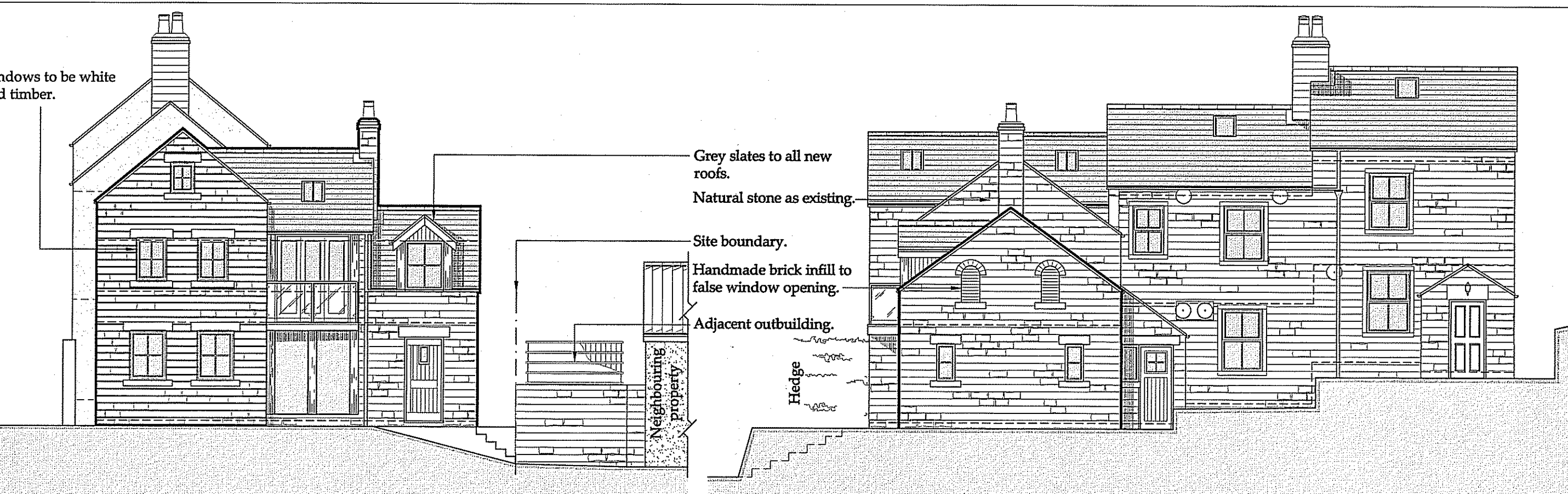

North Elevation

1:100

West Elevation

1:100

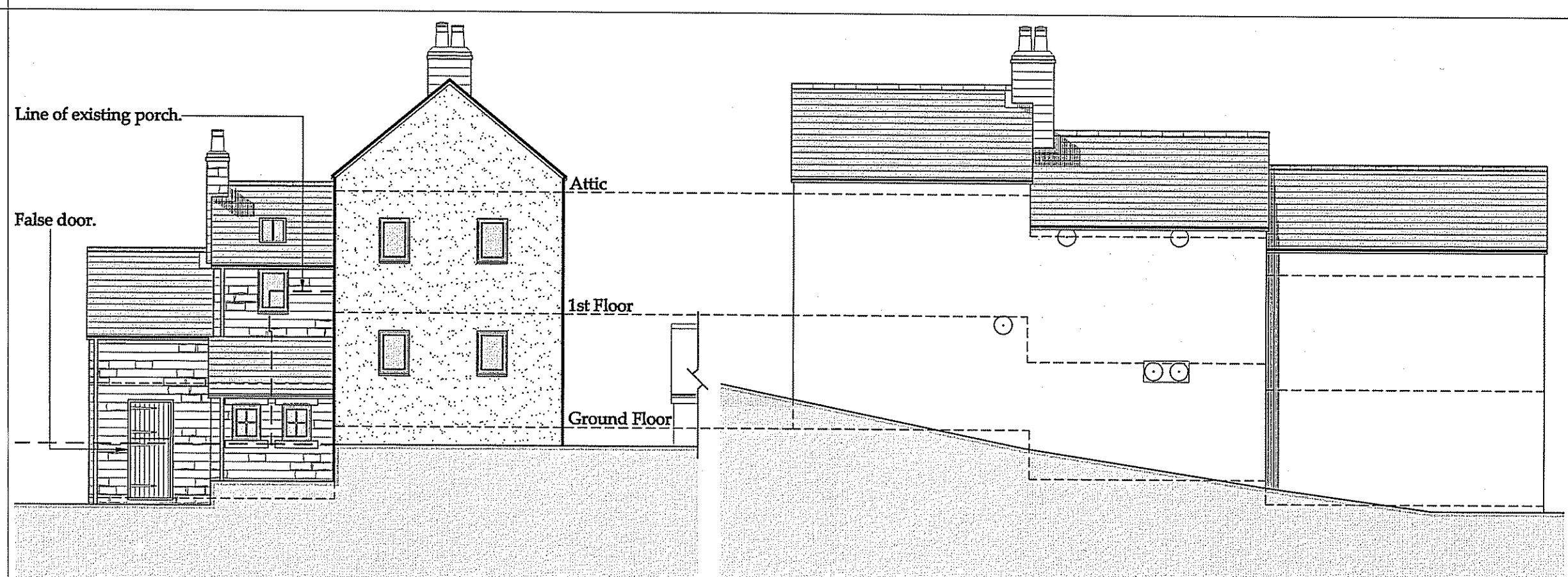

South Elevation

1:100

East Elevation

1:100

- Grey slates to all new roofs.
- Natural stone as existing.
- Site boundary.
- Handmade brick infill to false window opening.
- Adjacent outbuilding.
- Hedge
- Neighbouring property

- Line of existing porch.
- False door.
- Attic
- 1st Floor
- Ground Floor

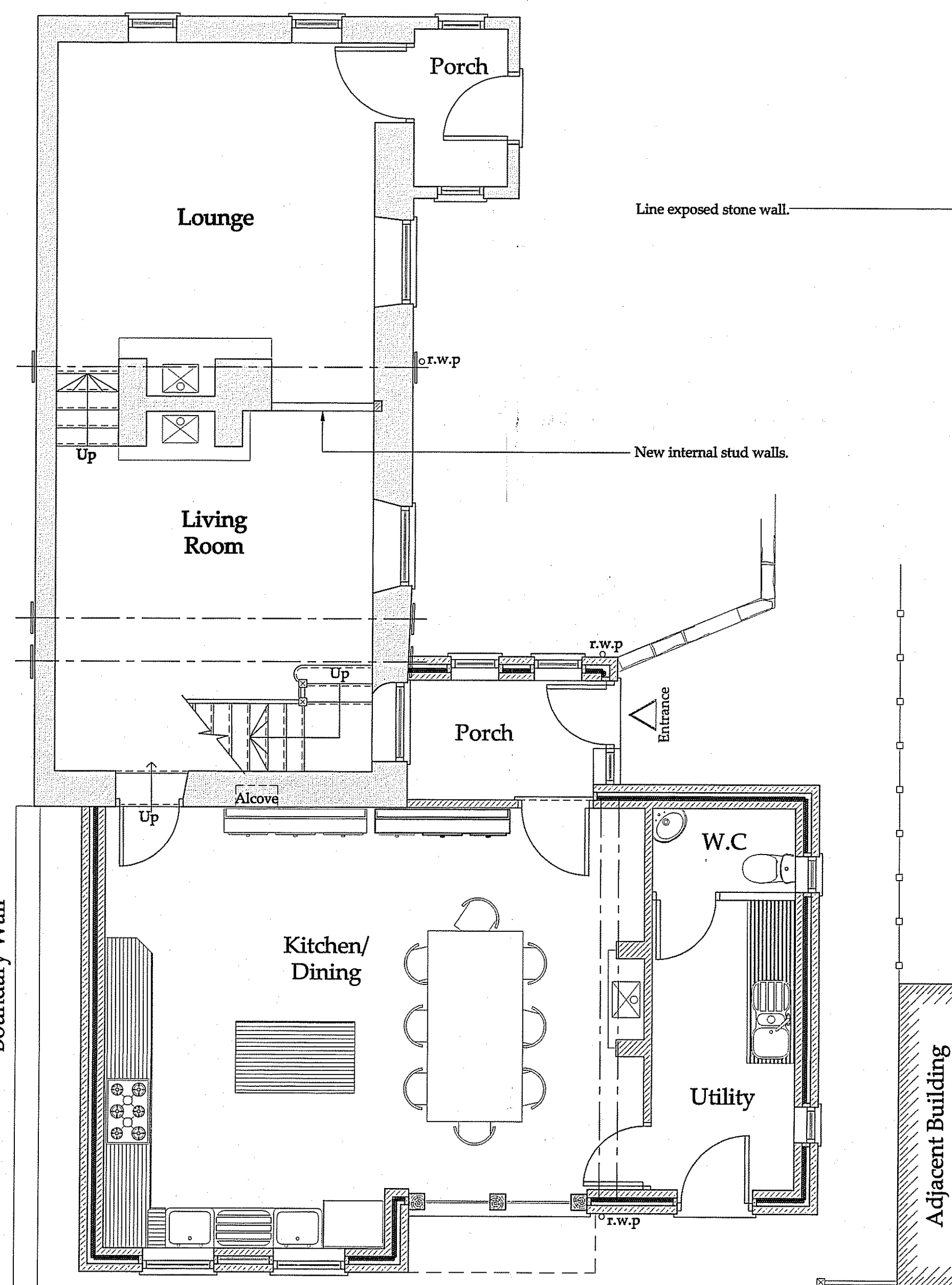

Ground Floor Plan

1:50

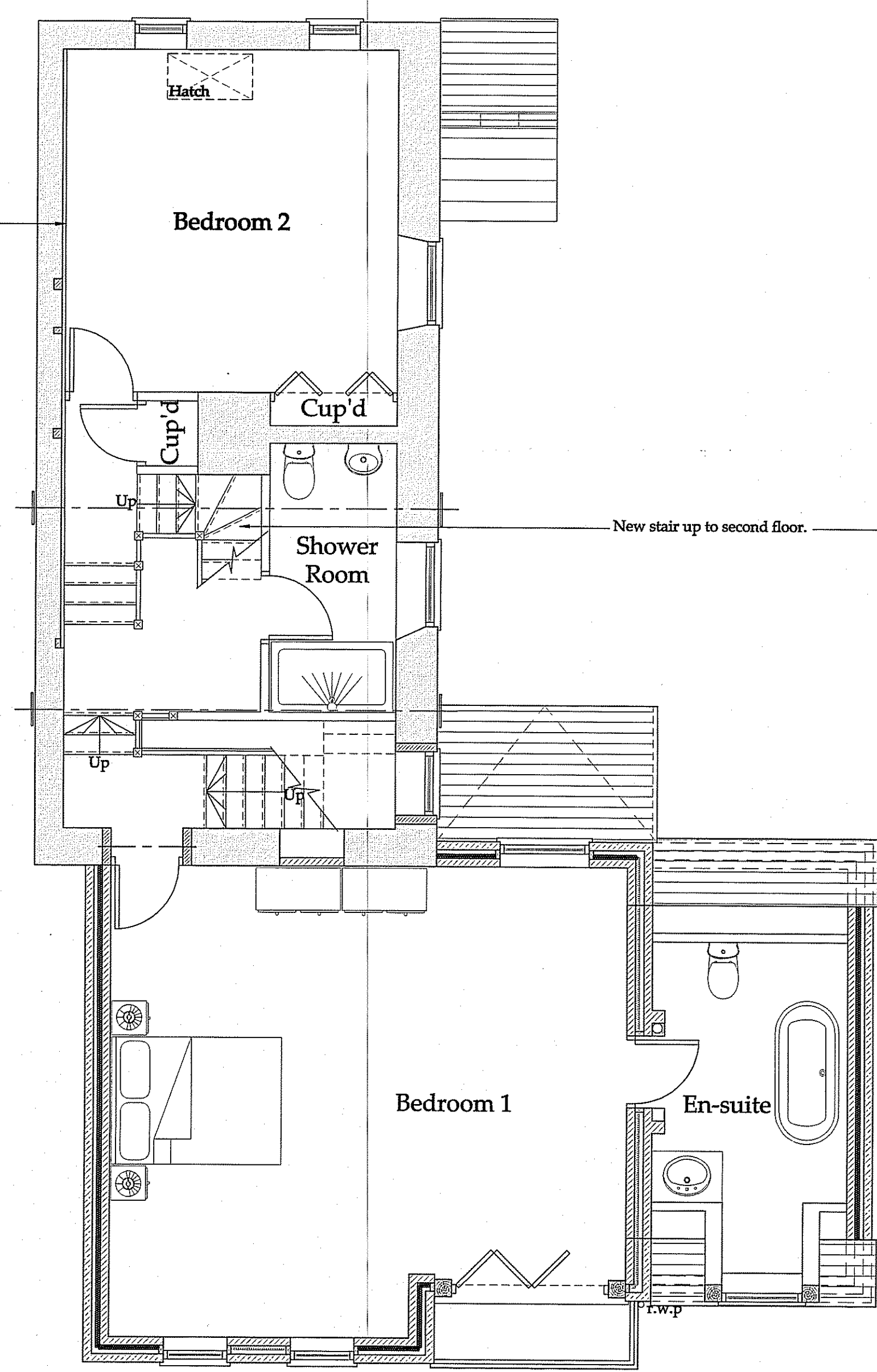

First Floor Plan

1:50

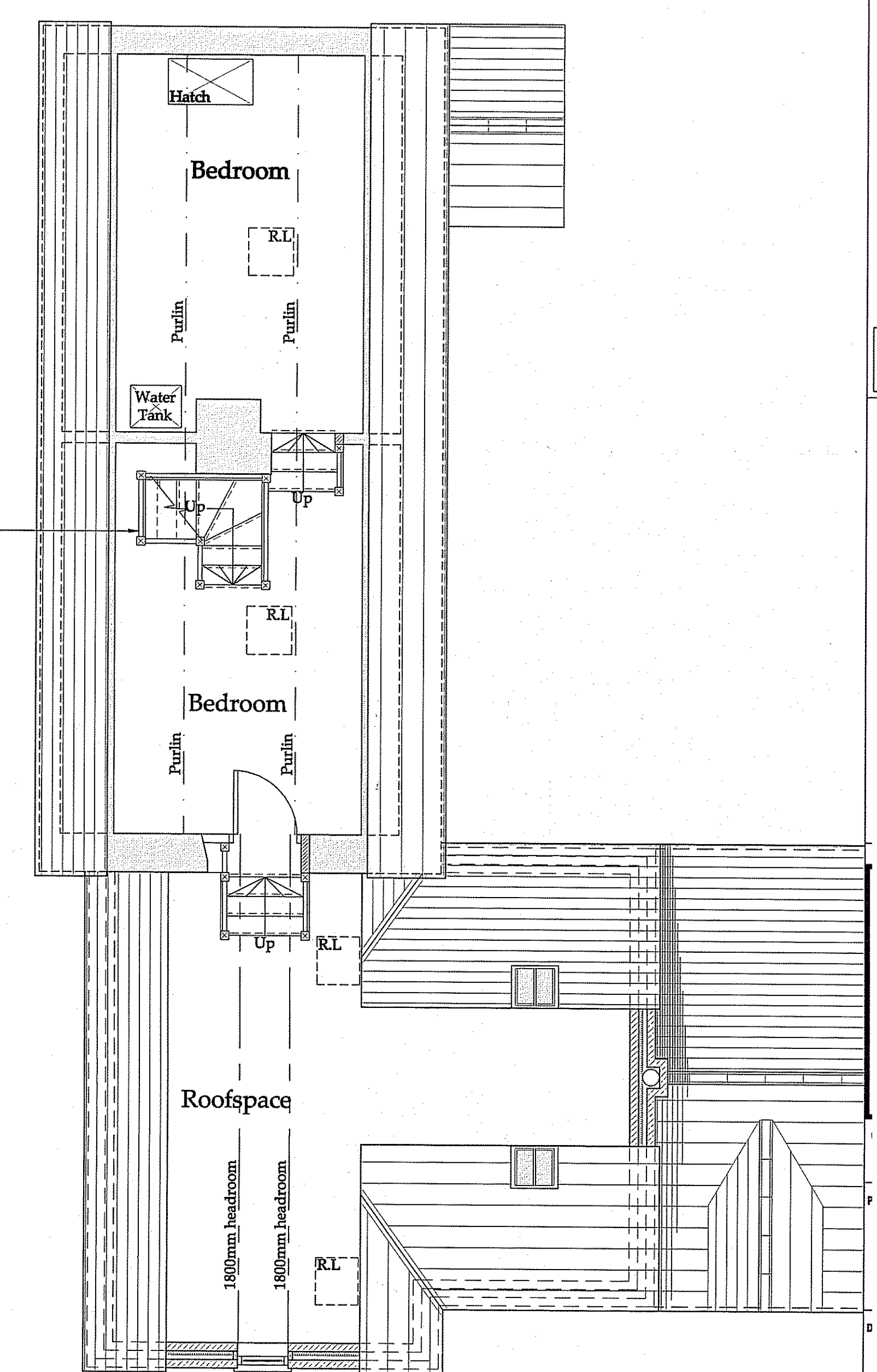

Second Floor Plan

1:50

Drawing only.

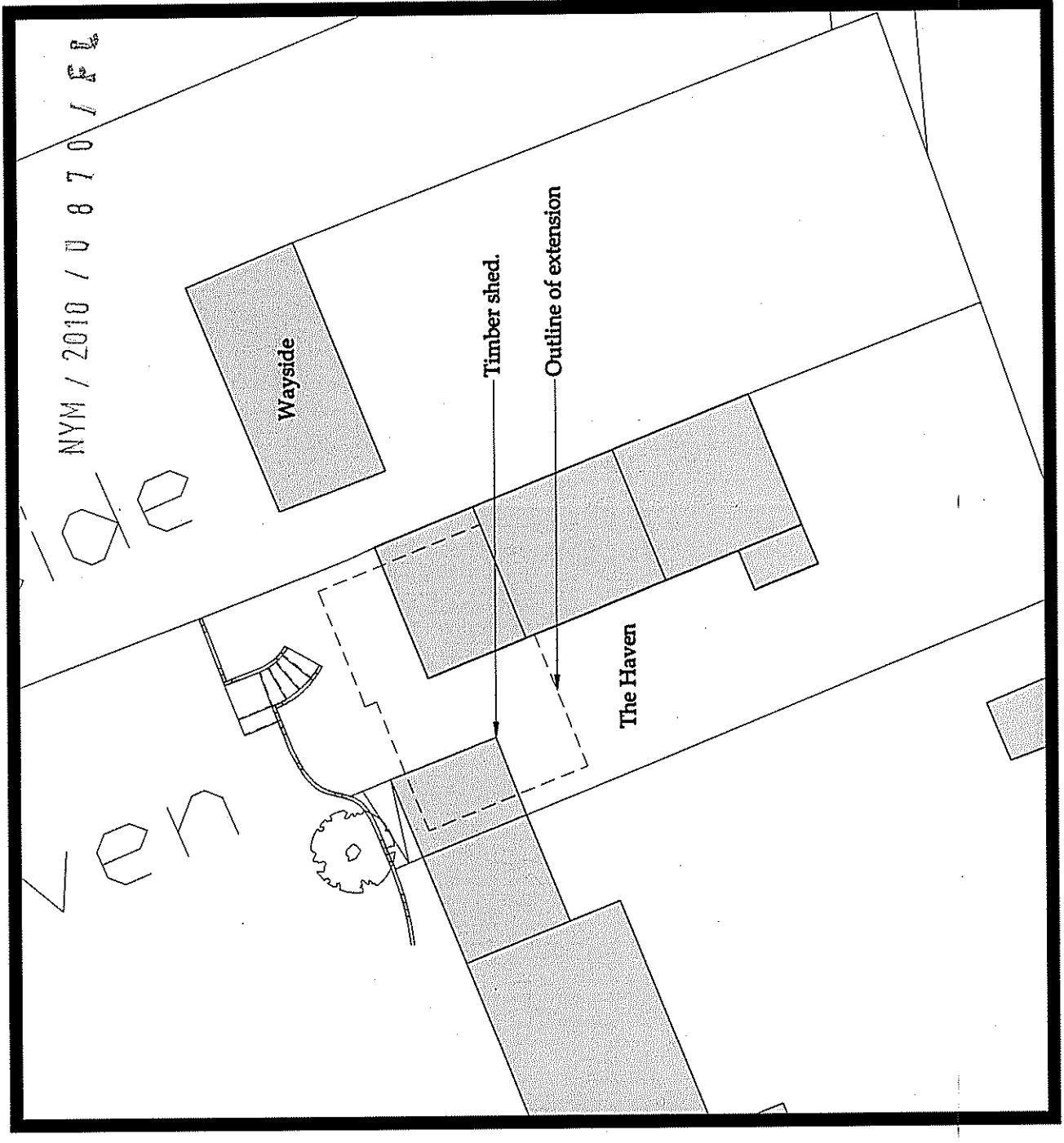
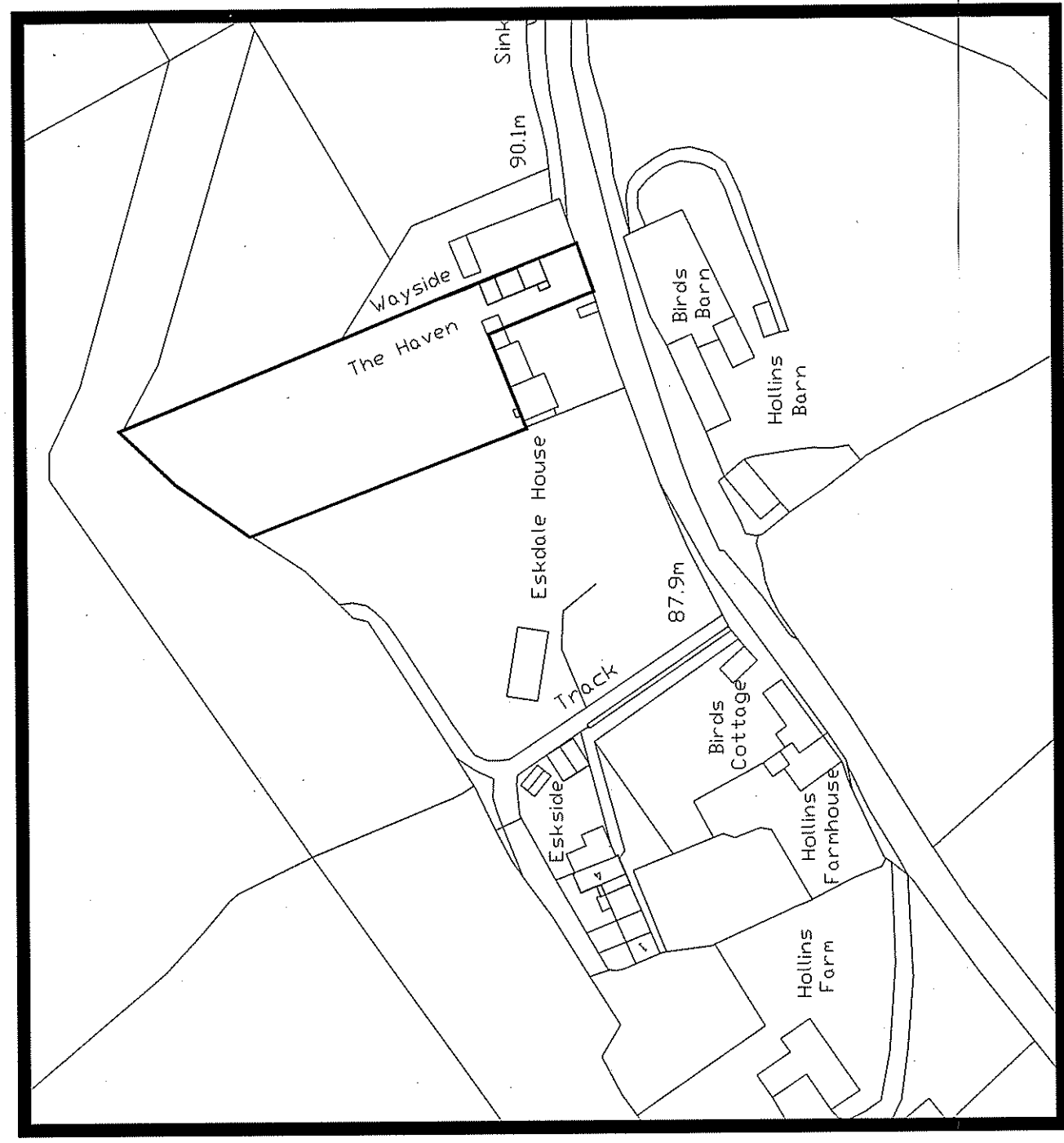

NYM / 2010 / U 8 7 0 / FL

Site Location Plan

1:1250

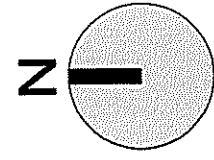

Block Plan

1:200

NYM/NPA
29 OCT 2010

DO NOT SCALE from this drawing. Only signed drawings are to be taken from this drawing.
The Contractor must verify all dimensions on site before commencing any work or shop drawings.
The Contractor must report any discrepancies before commencing work. If this drawing exceeds the quantities taken in any way, the Technician is to be informed before work is started.
Work with The Construction (Design and Management) Regulations 2007 is not to start until a Health & Safety Plan has been produced. This drawing is Copyright and must not be reproduced without consent of BMD Partnership Ltd

b h d partnership
Aker Hill Manor, Whitby, North Yorkshire, UK, YO21 1QB.

CLIENT: Mr. & Mrs. Kay		DRAWING TITLE: Site Location and Block Plan	
PROJECT: Extension & Alterations to The Haven, Eskdaleside		DRAWING NR: D9938-01	
AS	DRW: M.D.Todd	DATE: 27/09/10	REV: B
SCALE: 1:1250, 1:200	ISSUE: Preliminary	CHKD:	APVD:
REV	DATE	BY	AMENDMENT
B	30/09/10	MDT	Amended red line
A	27/09/10	MDT	Issued for approval