

Drawing number / Rev
BAE08097 / AR / 050.002 / P1

All dimensions to be checked on site

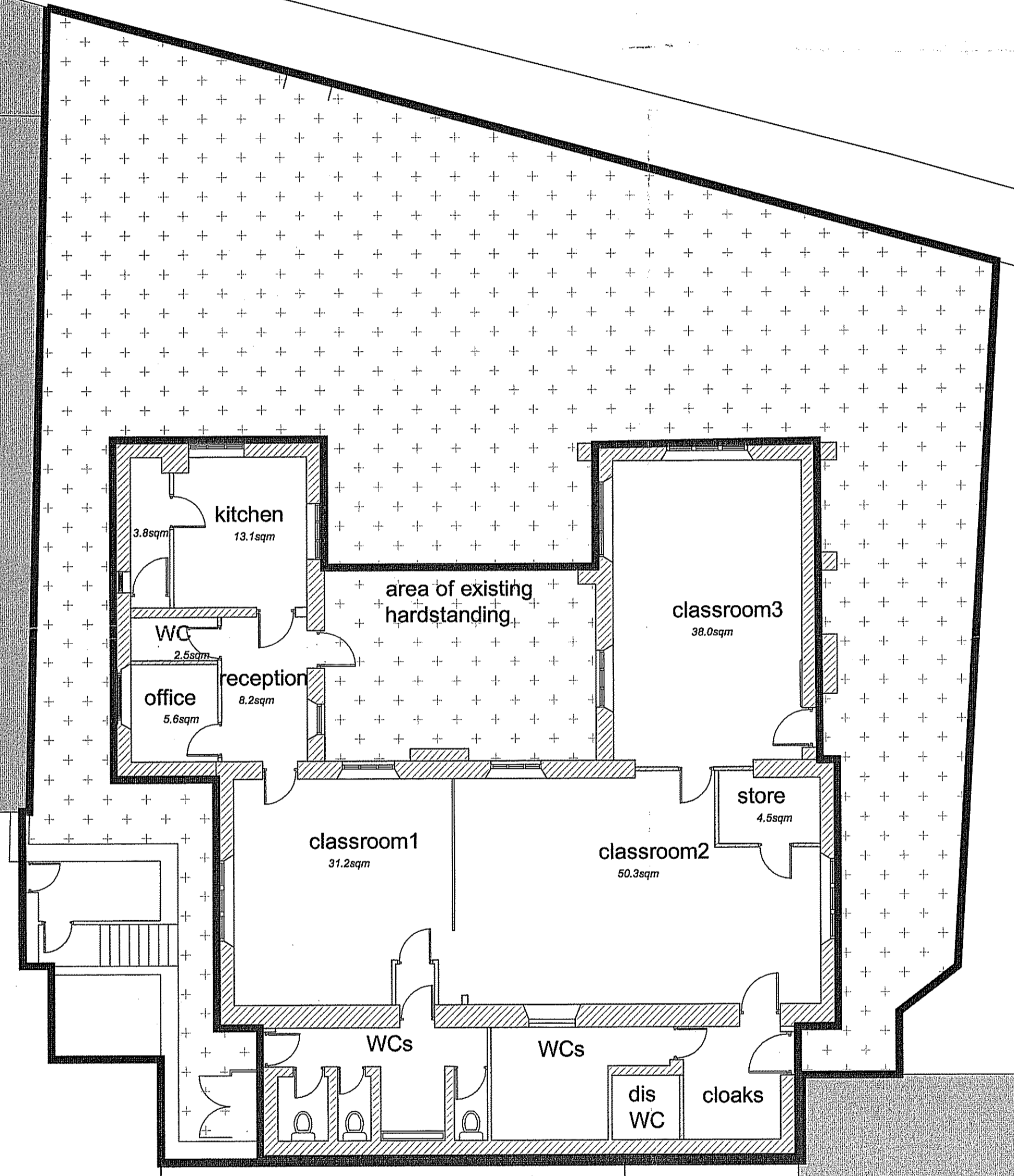
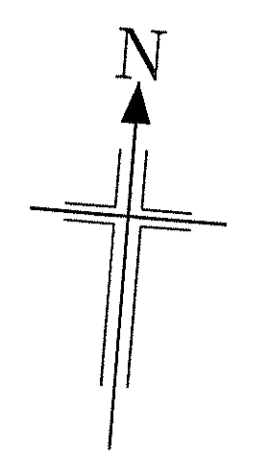

NYMNPA
U 7 JAN 2010

- key:
- site boundary
 - area of proposed alterations/extension
 - area of existing hardstanding

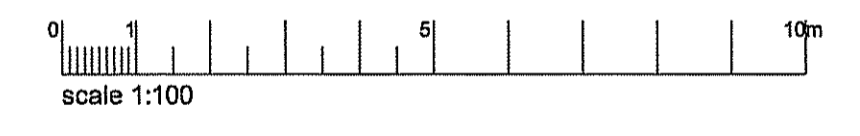

P1	Dec 2009	PLANNING SUBMISSION	RB	GS	GS
Rev	Rev. Date	Purpose of revision	Drawn	Checked	Approved
JACOBS Mount View, Standard Way, Northallerton, North Yorkshire, DL6 2NY www.jacobs.com					
Client North Yorkshire County Council					
Project Hackness CE VC Primary School Class Room Extension					
Drawing title Existing Site Plan					
Drawing status PLANNING SUBMISSION					
Scale 1:100@ A1			DO NOT SCALE		
Jacobs No. BAE08097					
Client no.					
Drawing number BAE08097 / AR / 050.002					Rev P1
This drawing is not to be used in whole or part other than for the intended purpose and project as defined on this drawing. Refer to the contract for full terms and conditions.					

Drawing number / Rev
BAE08097 / AR / 140.001 / P1

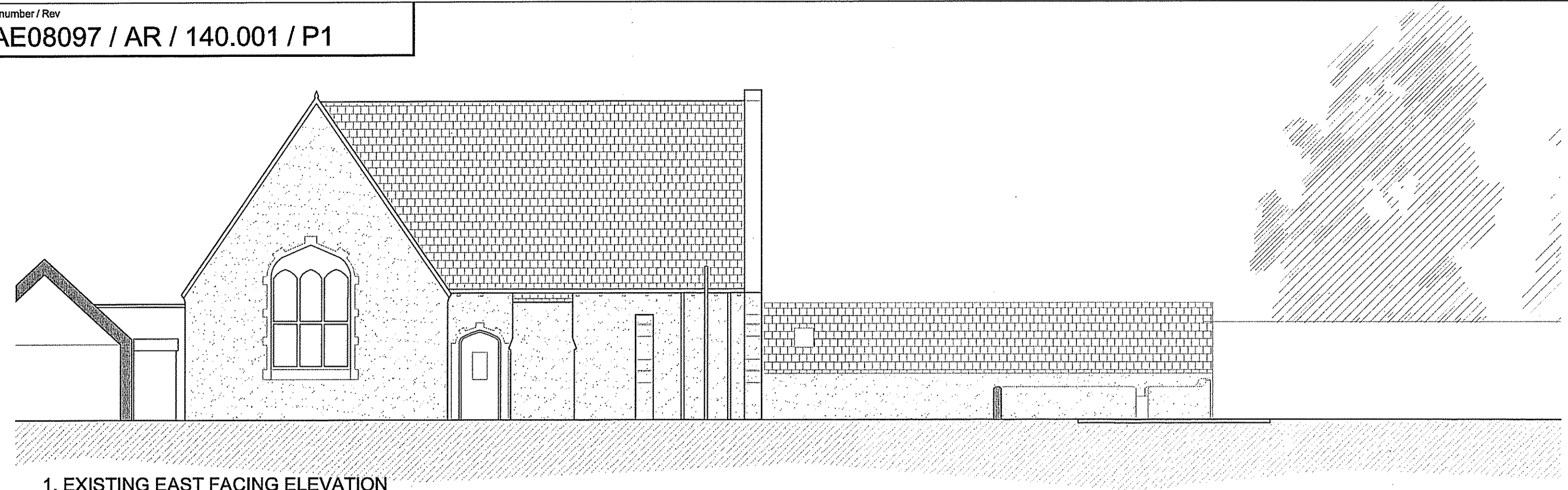

1. EXISTING EAST FACING ELEVATION

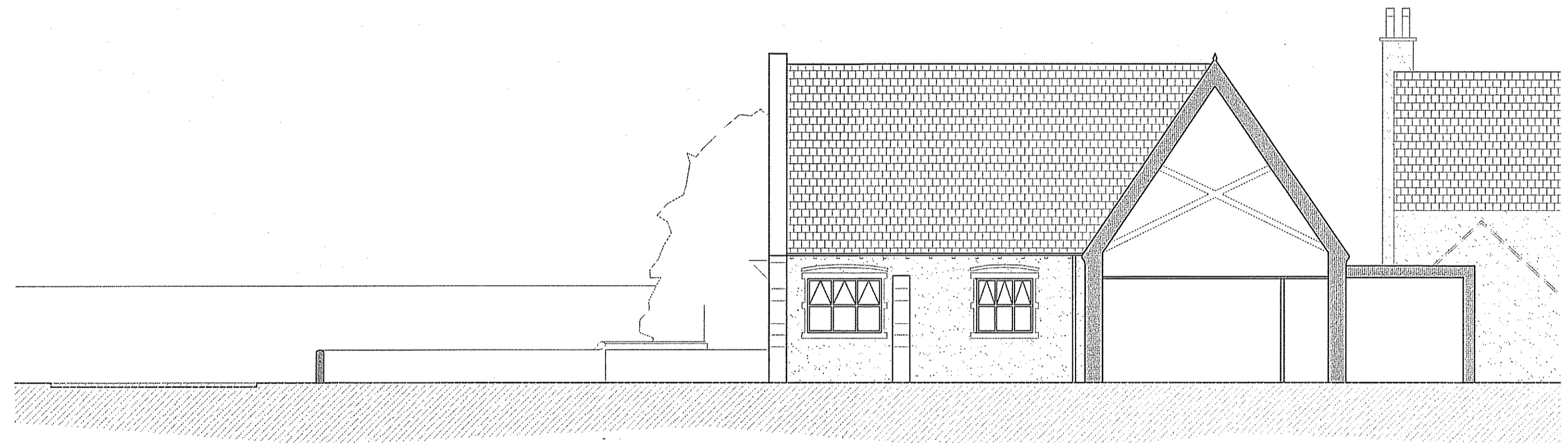

2. EXISTING SECTION A-A

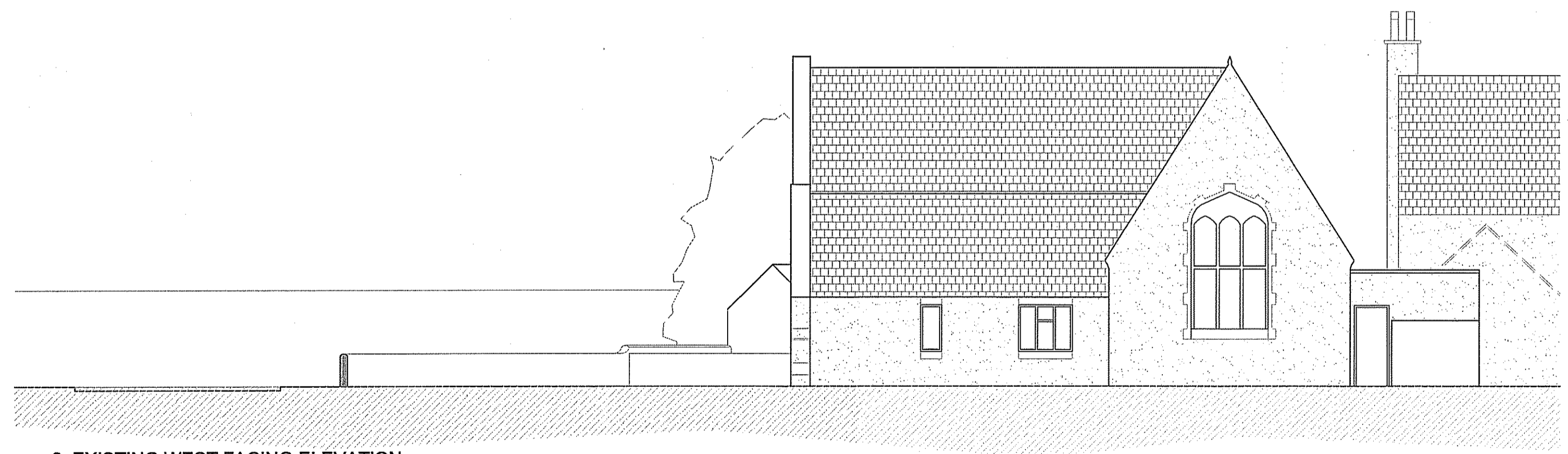

2. EXISTING WEST FACING ELEVATION



3. EXISTING NORTH FACING ELEVATION

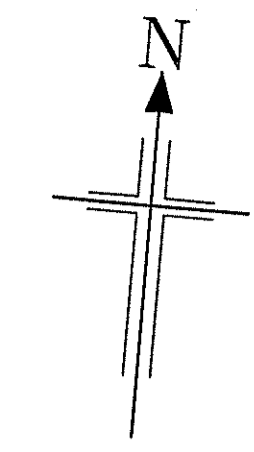

All dimensions to be checked on site

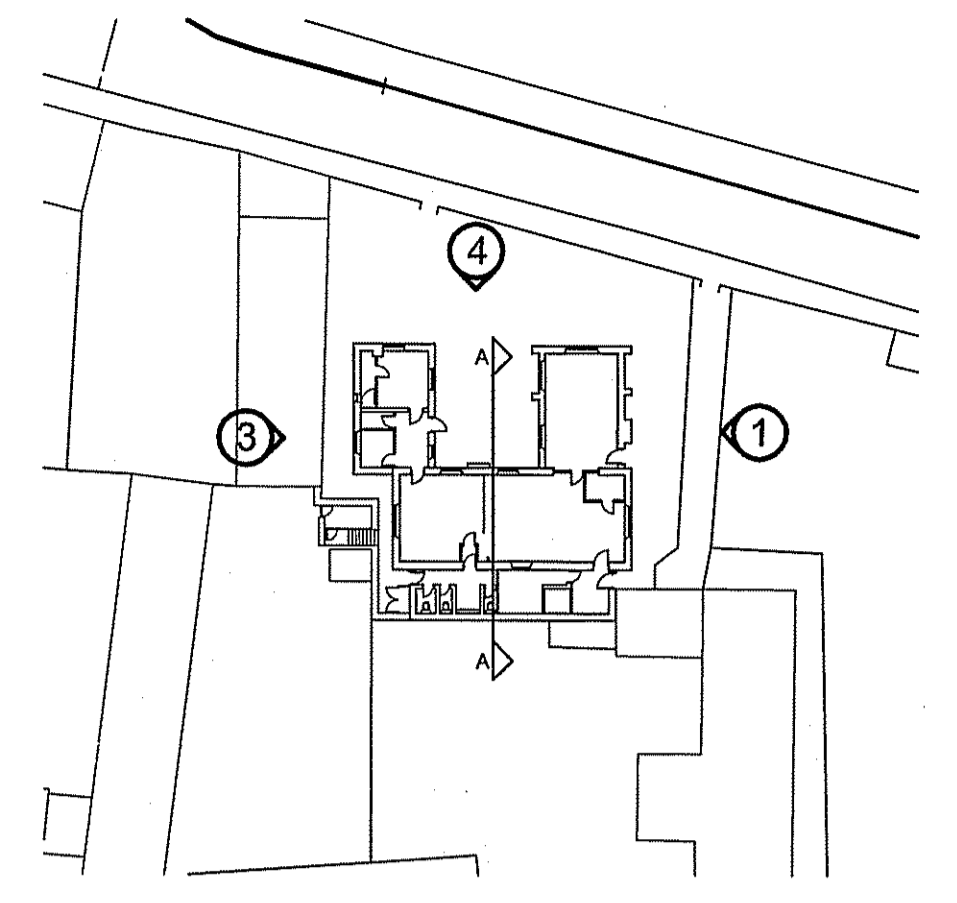

location plan

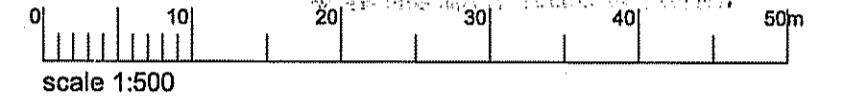

existing materials key:

roof materials:
 generally plain concrete tile roof
 black painted cast iron gutters and rainwater pipes
 stone capping to gable ends

external walls:
 stonework

window and door frames:
 white painted timber windows
 reconstituted stone mullions to feature arched gable end windows
 reconstituted stonework lintels, cills and jambs

NYMNP
 U 7 JAN 2010

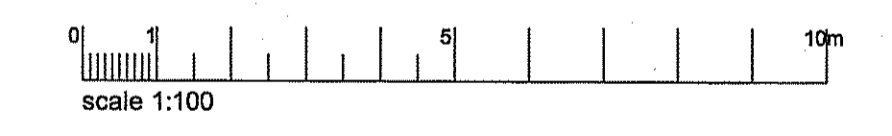

P1	Dec 2008	PLANNING SUBMISSION	RB	GS	GS
Rev	Rev. Date	Purpose of revision	Drawn	Checked	Approved
JACOBS <small>Mount View, Standard Way, Northallerton, North Yorkshire, DL6 2NY www.jacobs.com</small>					
Client	North Yorkshire County Council				
Project	Hackness CE VC Primary School Class Room Extension				
Drawing title	Existing Elevations				
Drawing status	PLANNING SUBMISSION				
Scale	1:100, 500 @ A1		DO NOT SCALE		
Jacobs No.	BAE08097				
Client no.					
Drawing number	BAE08097 / AR / 140.001				Rev
					P1
This drawing is not to be used in whole or part other than for the intended purpose and project as defined on this drawing. Refer to the contract for full terms and conditions.					

Drawing number / Rev
BAE08097 / AR / 100.003 / P1

All dimensions to be checked on site

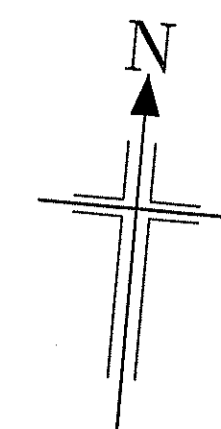

Note: New circular window to be introduced into existing facade circular feature stonework (at high level). See elevation drawing AR / 140.002

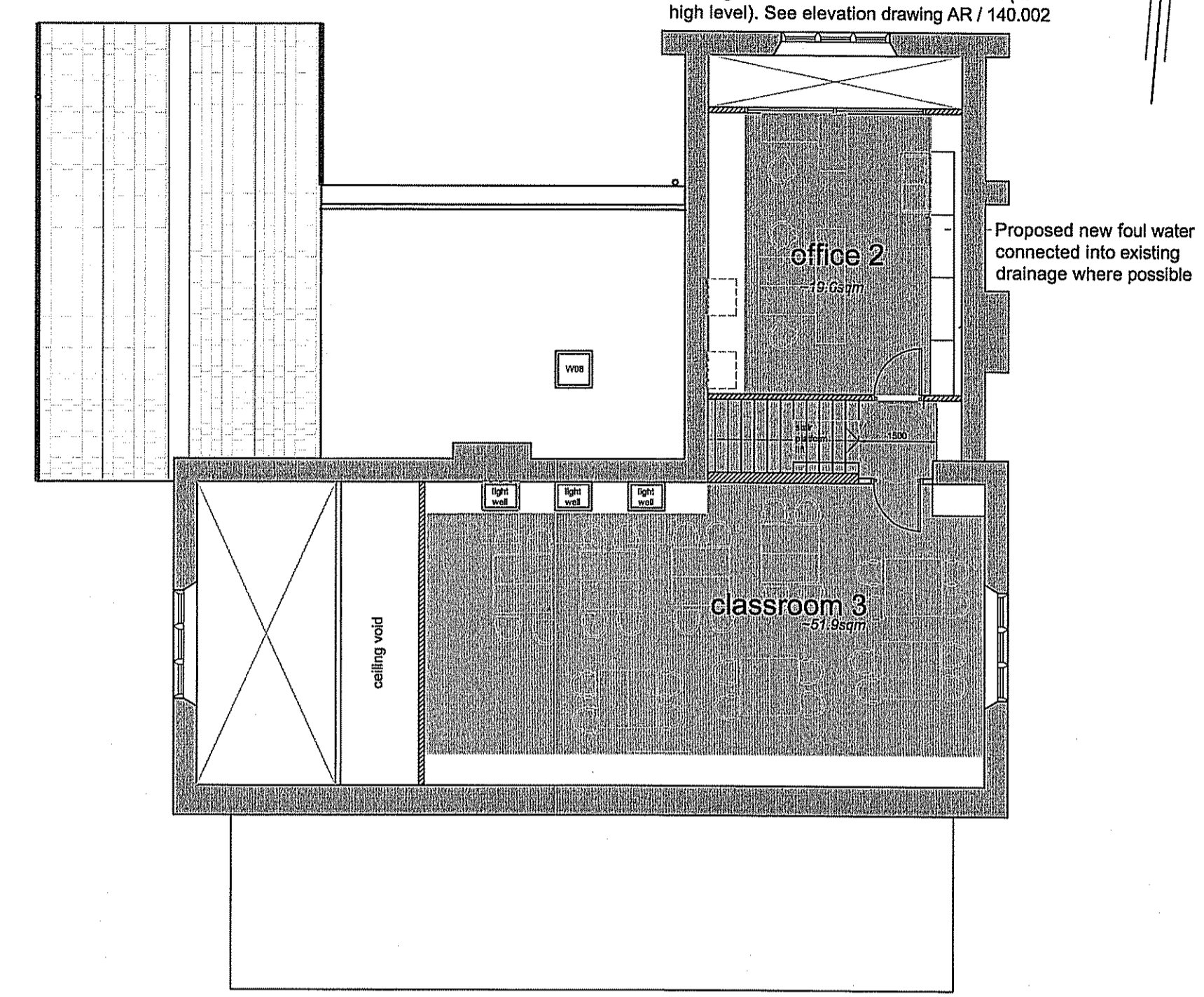

NYMNP
07 JAN 2010

2. First Floor Plan

scope of works key:

- area of new extension
- areas of alteration to existing
- new stairs and first floor introduced

Areas shown are approximate. Upper floor areas are indicated for the anticipated useable space only.

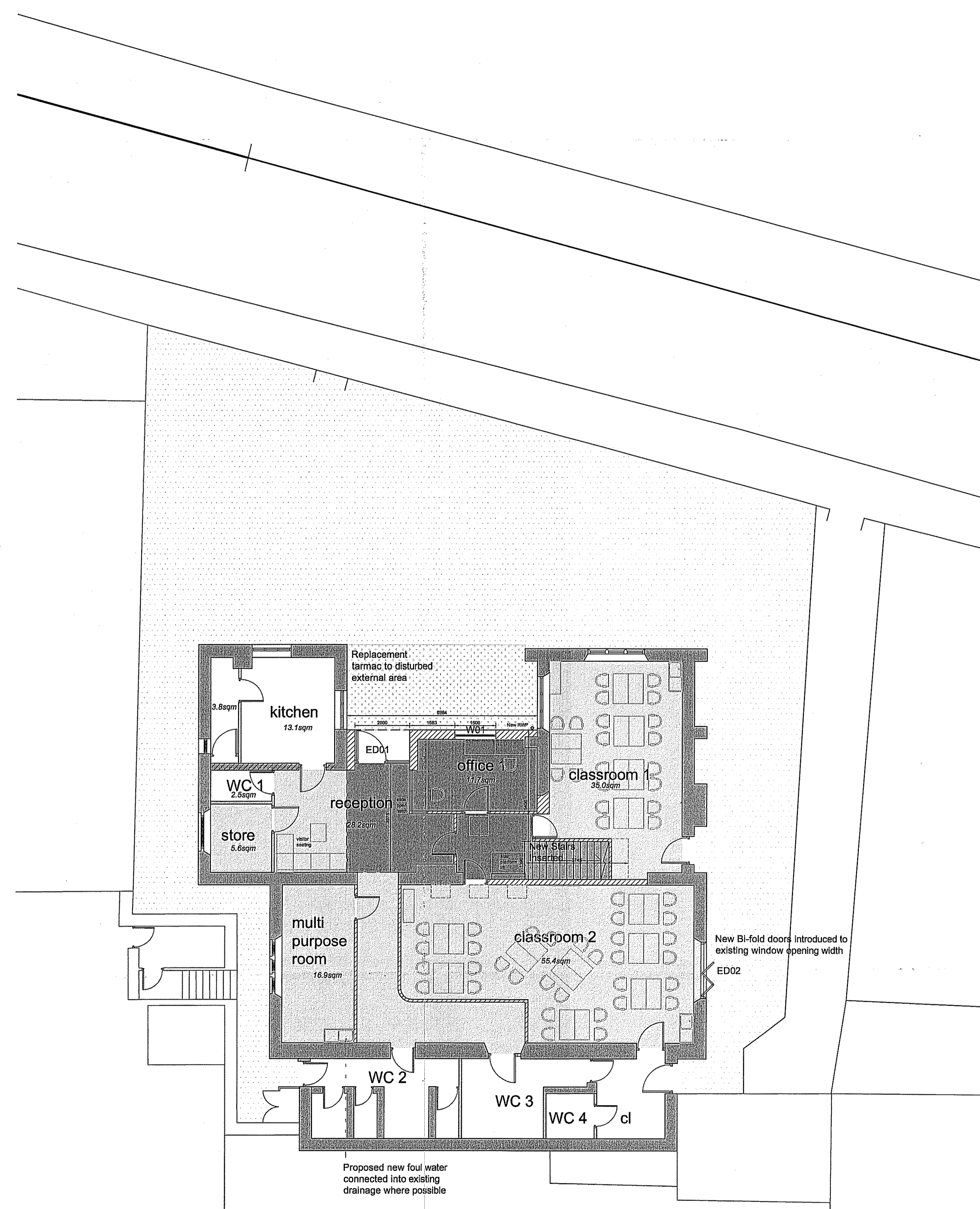
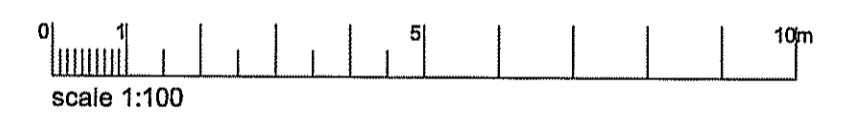

1. Ground Floor Plan

P1	Dec 2009	PLANNING SUBMISSION	RB	GS	GS
Rev	Rev. Date	Purpose of revision	Drawn	Checked	Approved
JACOBS <small>Mount View, Standard Way, Northallerton, North Yorkshire, DL6 2NY www.jacobs.com</small>					
Client	North Yorkshire County Council				
Project	Hackness CE VC Primary School Class Room Extension				
Drawing title	Proposed Ground Floor and First Floor Plans				
Drawing status	PLANNING SUBMISSION				
Scale	1:100 @ A1		DO NOT SCALE		
Jacobs No.	BAE08097				
Client no.					
Drawing number	BAE08097 / AR / 100.003				Rev
					P1
This drawing is not to be used in whole or part other than for the intended purpose and project as defined on this drawing. Refer to the contract for full terms and conditions.					

Drawing number / Rev
BAE08097 / AR / 050.001 / P1

All dimensions to be checked on site

Hackness CE School,
Hackness,
Scarborough,
North Yorkshire
YO13 0JN

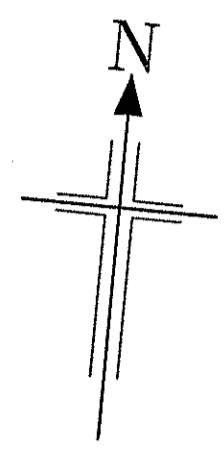

NYMNPA
07 JAN 2010

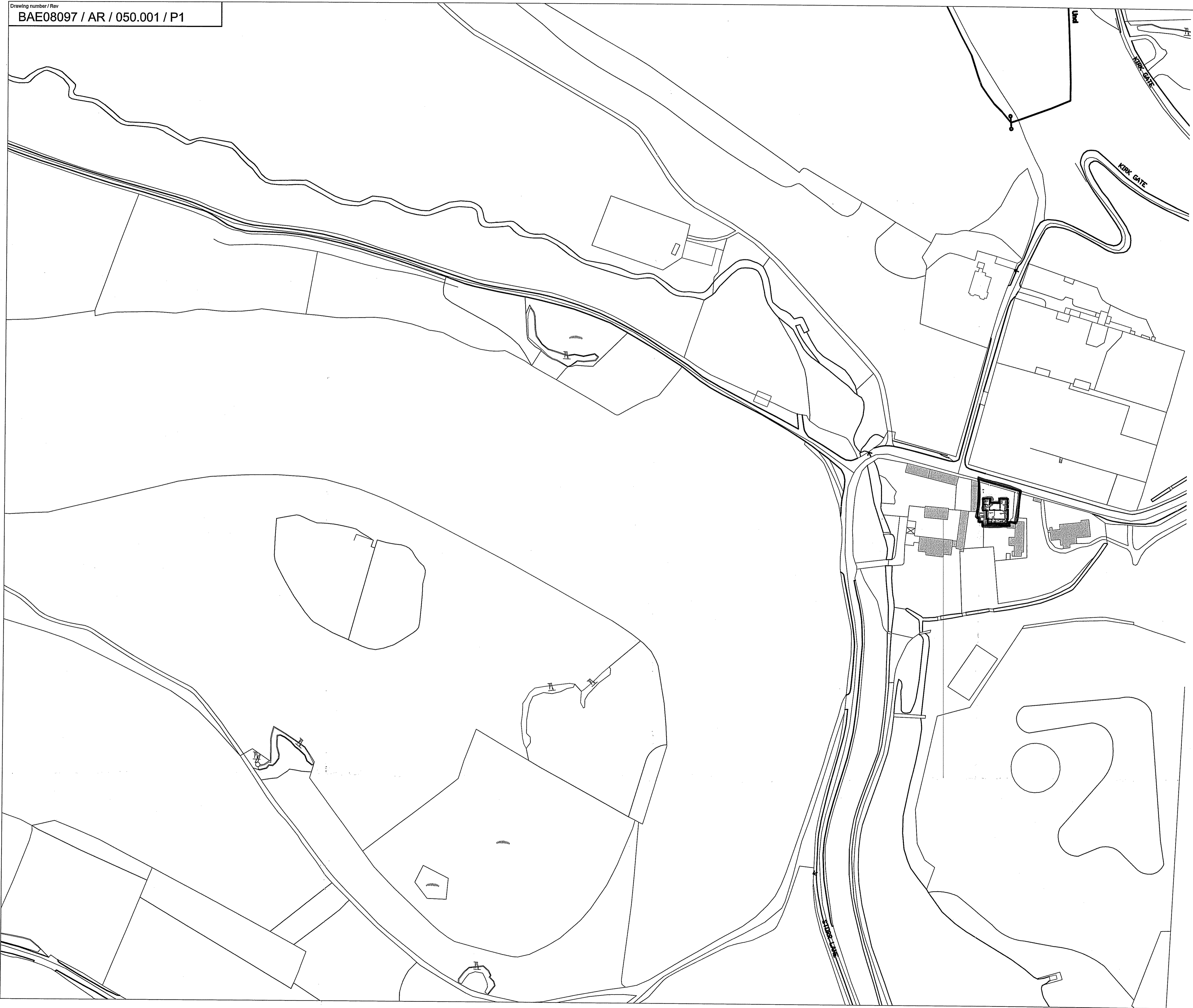

- key:**
- site boundary
 - area of proposed alterations/extension

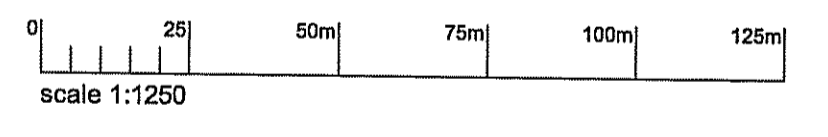

P1	Dec 2009	PLANNING SUBMISSION	RB	GS	GS
Rev	Rev. Date	Purpose of revision	Drawn	Checked	Approved
JACOBS <small>Mount View, Standard Way, Northallerton, North Yorkshire, DL6 2NY www.jacobs.com</small>					
Client	North Yorkshire County Council				
Project	Hackness CE VC Primary School Class Room Extension				
Drawing title	Site Location Plan				
Drawing status	PLANNING SUBMISSION				
Scale	1:1250@ A1		DO NOT SCALE		
Jacobs No.	BAE08097				
Client no.					
Drawing number	BAE08097 / AR / 050.001				Rev
					P1
This drawing is not to be used in whole or part other than for the intended purpose and project as defined on this drawing. Refer to the contract for full terms and conditions.					

Drawing number / Rev
BAE08097 / AR / 100.004 / P1

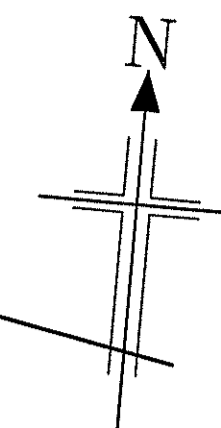

All dimensions to be checked on site

existing materials key:

roof materials:
 generally plain concrete tile roof
 black painted cast iron gutters and rainwater pipes
 stone capping to gable ends

proposed materials key:

roof materials:
 Single ply membrane roofing to extension
 Stone capping to parapet roof
 Black painted cast iron gutters and rainwater pipes to match existing

Note: New surface water drainage to extension to be connected into existing drainage system where possible, replacing hard surface run off to area of proposed extension.

NYMNP
 U / JAN 2010

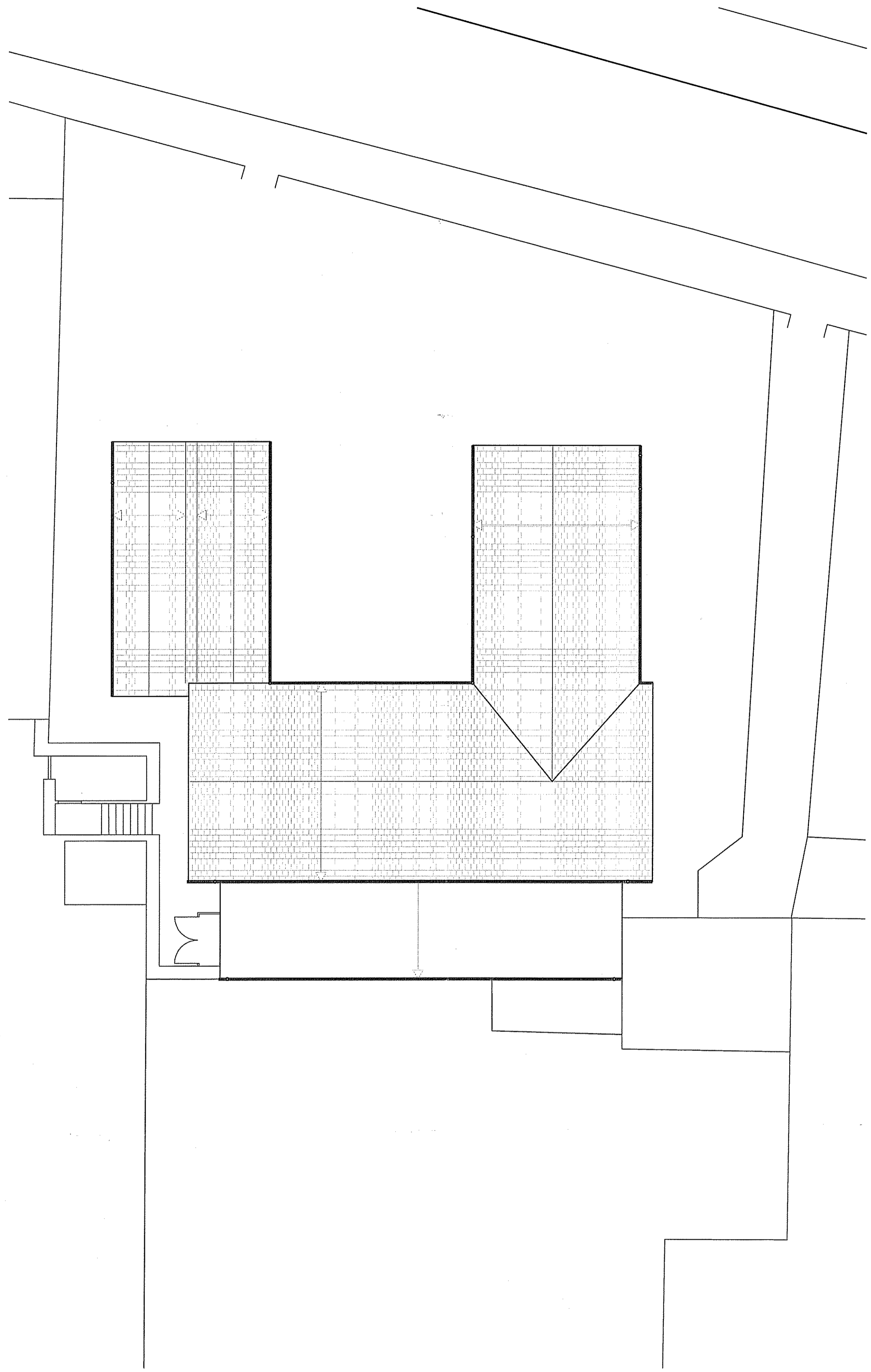

1. Existing Roof Plan

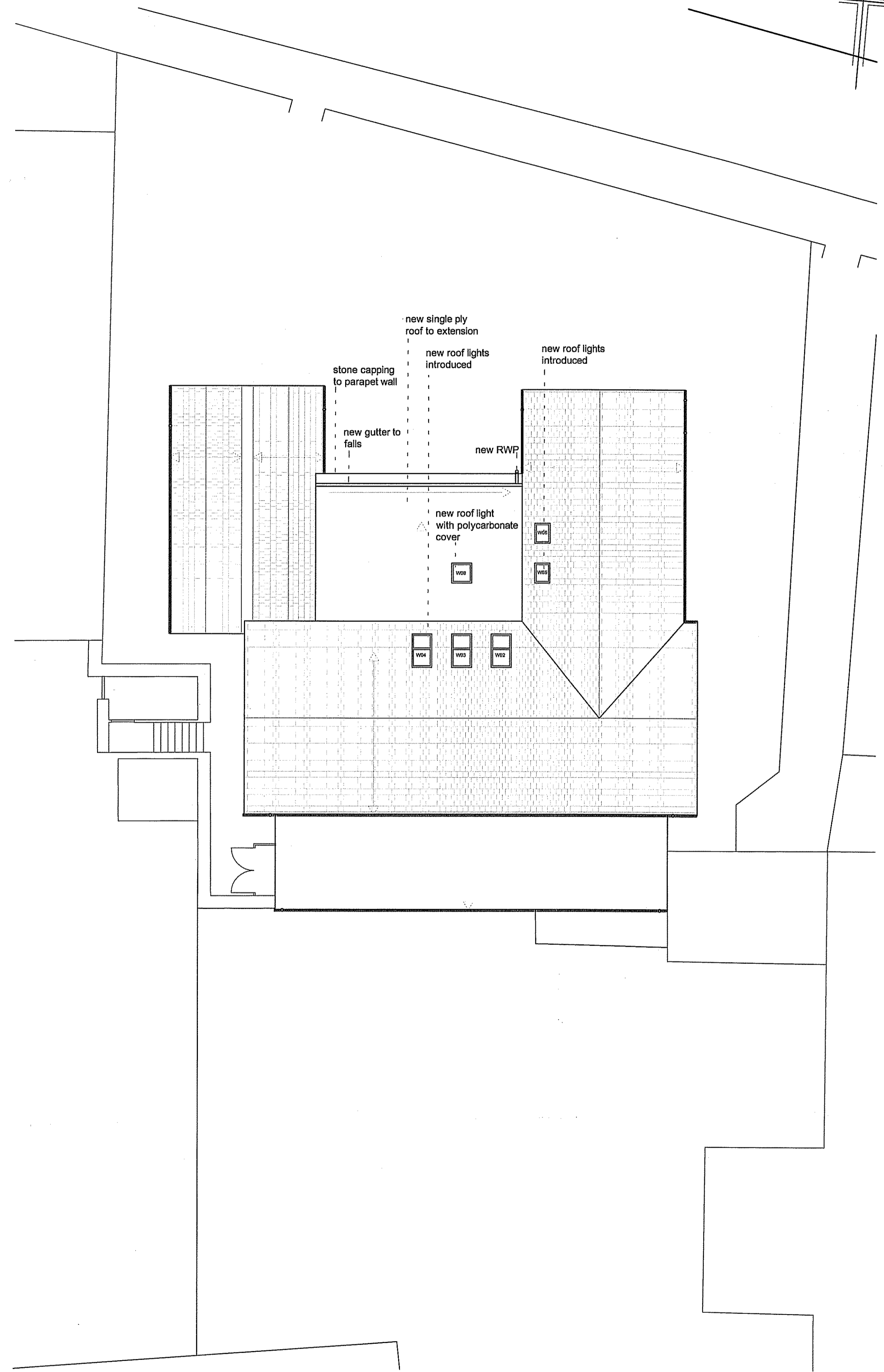

2. Proposed Roof Plan

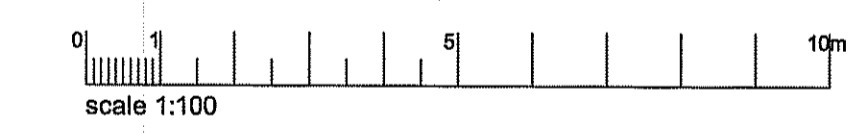

P1	Dec 2009	PLANNING SUBMISSION	RB	GS	GS
Rev	Rev. Date	Purpose of revision	Drawn	Checked	Approved
JACOBS Mount View, Standard Way, Northallerton, North Yorkshire, DL6 2NY www.jacobs.com					
Client	North Yorkshire County Council				
Project	Hackness CE VC Primary School Class Room Extension				
Drawing title	Existing and Proposed Roof Plans				
Drawing status	PLANNING SUBMISSION				
Scale	1:100 @ A1		DO NOT SCALE		
Jacobs No.	BAE08097				
Client no.					
Drawing number	BAE08097 / AR / 100.004				Rev
					P1
This drawing is not to be used in whole or part other than for the intended purpose and project as defined on this drawing. Refer to the contract for full terms and conditions.					