

Produced 07.01.2010 from the Ordnance Survey National Geographic Database and incorporating surveyed revision available at this date. © Crown Copyright 2010.

Reproduction in whole or part is prohibited without the prior permission of Ordnance Survey.

Ordnance Survey, the OS Symbol and OS Sitemap are registered trademarks of Ordnance Survey, the national mapping agency of Great Britain.

The representation of a road, track or path is no evidence of a right of way.

The representation of features as lines is no evidence of a property boundary.

Part or all of this OS Sitemap is enlarged from mapping produced at one or more of the following scales: 1:1250, 1:2500, 1:10000.



Scale 1:1250

Supplied by: **Centremaps @ Photarc**
Serial number: 00294700
Centre coordinates: 492704.25 507500.75

Further information can be found on the OS Sitemap Information leaflet or the Ordnance Survey web site:
www.ordnancesurvey.co.uk

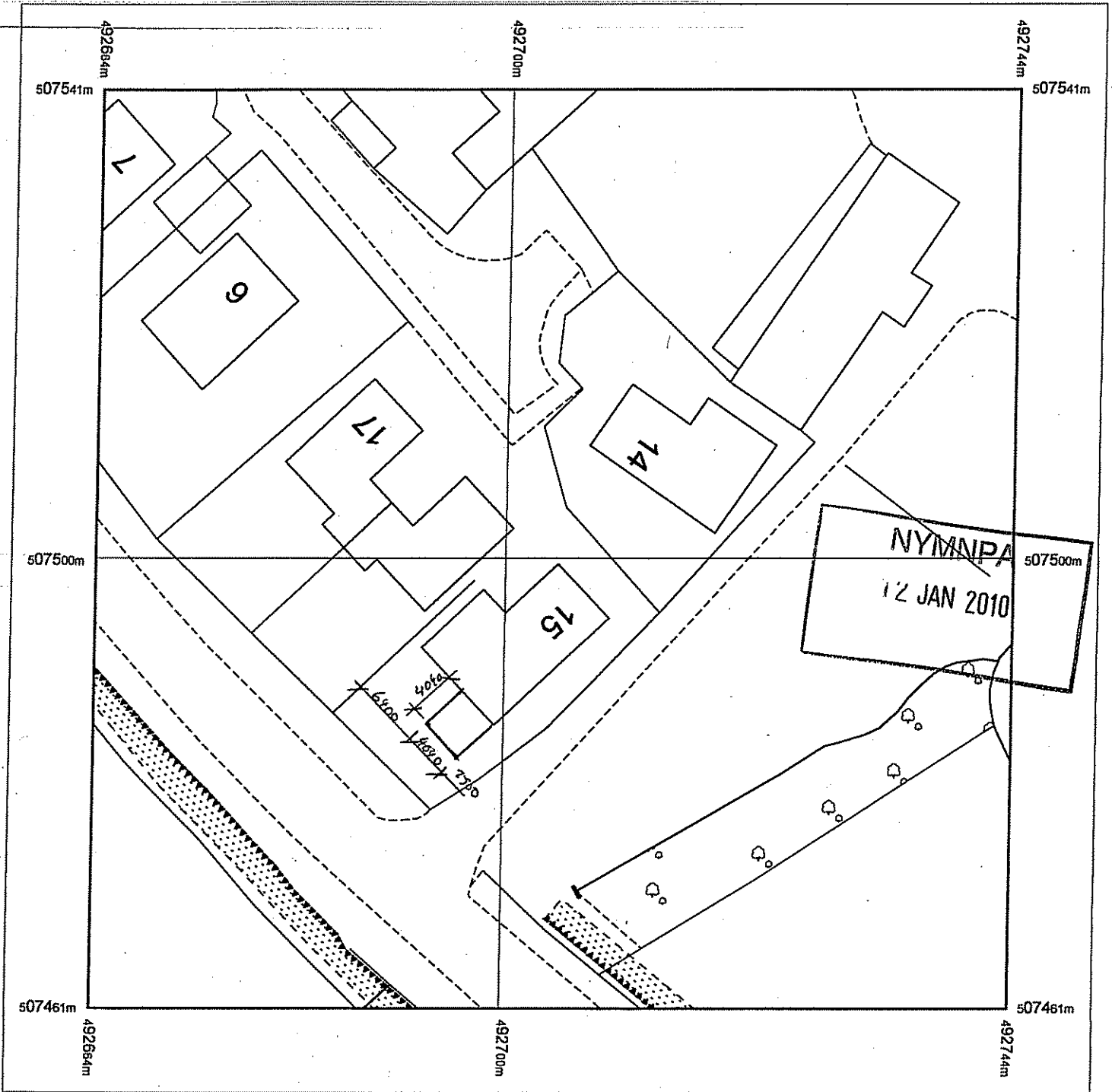

Produced 07.01.2010 from the Ordnance Survey National Geographic Database and incorporating surveyed revision available at this date. © Crown Copyright 2010.

Reproduction in whole or part is prohibited without the prior permission of Ordnance Survey.

Ordnance Survey, the OS Symbol and OS Sitemap are registered trademarks of Ordnance Survey, the national mapping agency of Great Britain.

The representation of a road, track or path is no evidence of a right of way.

The representation of features as lines is no evidence of a property boundary.

Part or all of this OS Sitemap is enlarged from mapping produced at one or more of the following scales: 1:1250, 1:2500, 1:10000.

Site plan - existing

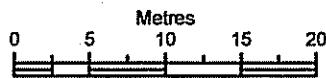

Scale 1:500

Supplied by: **Centremaps @ Photarc**
Serial number: 00294600
Centre coordinates: 492704.25 507500.75

Further information can be found on the OS Sitemap Information leaflet or the Ordnance Survey web site:
www.ordnancesurvey.co.uk

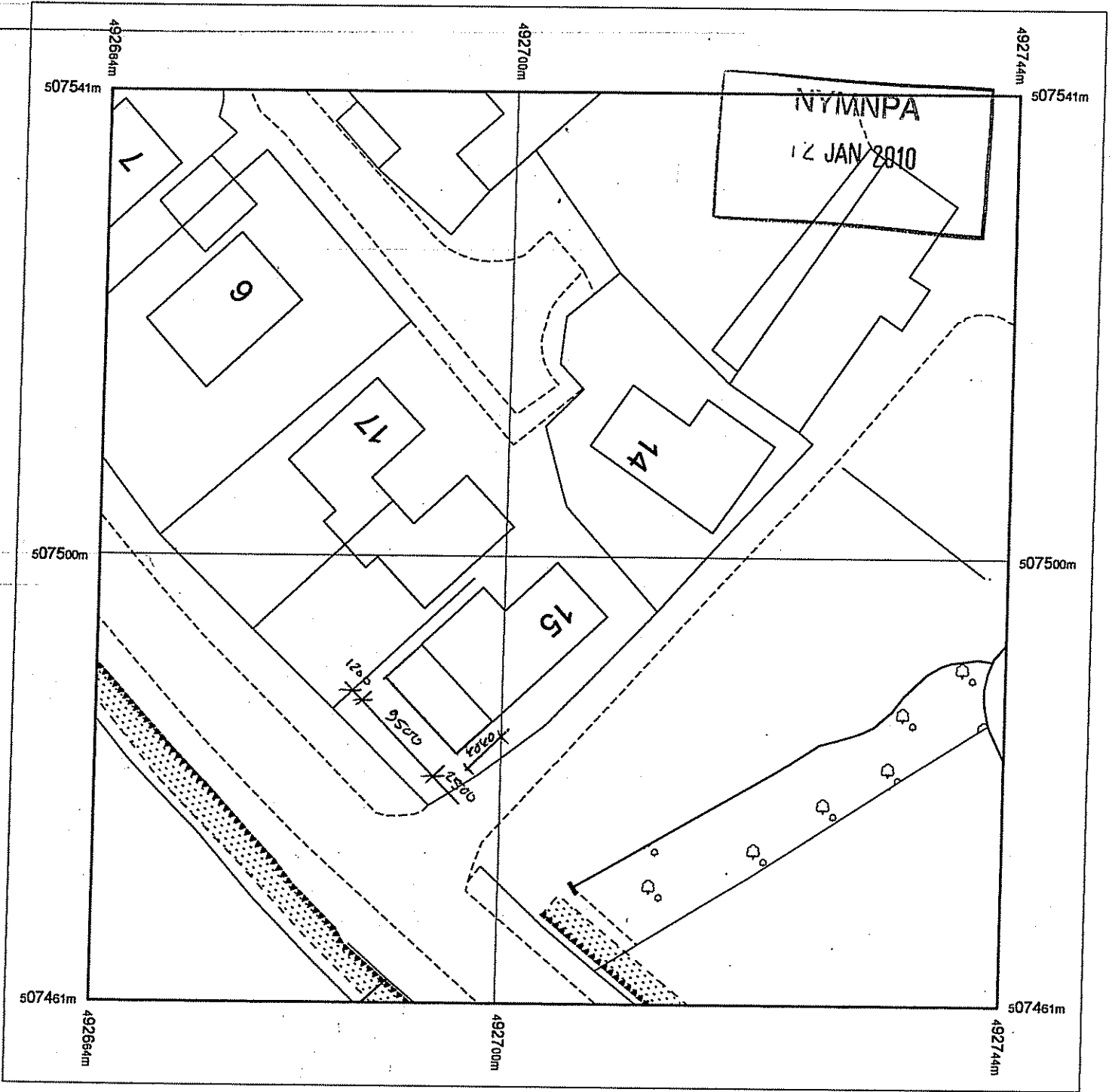

Produced 07.01.2010 from the Ordnance Survey National Geographic Database and incorporating surveyed revision available at this date. © Crown Copyright 2010.

Reproduction in whole or part is prohibited without the prior permission of Ordnance Survey.

Ordnance Survey, the OS Symbol and OS Sitemap are registered trademarks of Ordnance Survey, the national mapping agency of Great Britain.

The representation of a road, track or path is no evidence of a right of way.

The representation of features as lines is no evidence of a property boundary.

Part or all of this OS Sitemap is enlarged from mapping produced at one or more of the following scales: 1:1250, 1:2500, 1:10000.

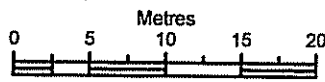

Scale 1:500

Supplied by: **Centremaps @ Photarc**

Serial number: 00294800

Centre coordinates: 492704.25 507500.75

Further information can be found on the OS Sitemap information leaflet or the Ordnance Survey web site:
www.ordnancesurvey.co.uk

Site plan proposed



Rear Elevation

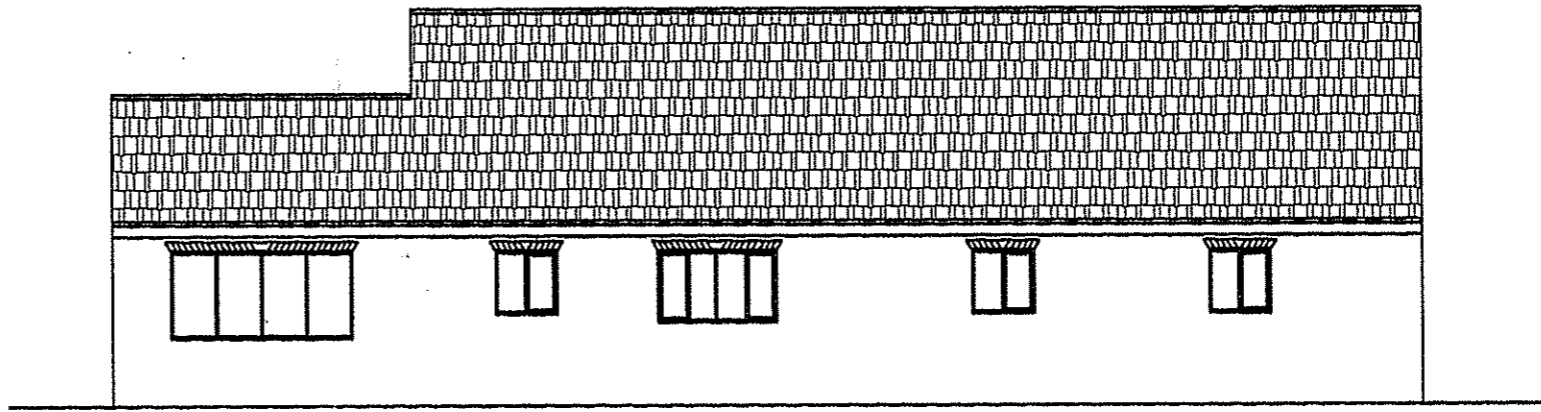

Side Elevation

NYMNP
12 JAN 2010

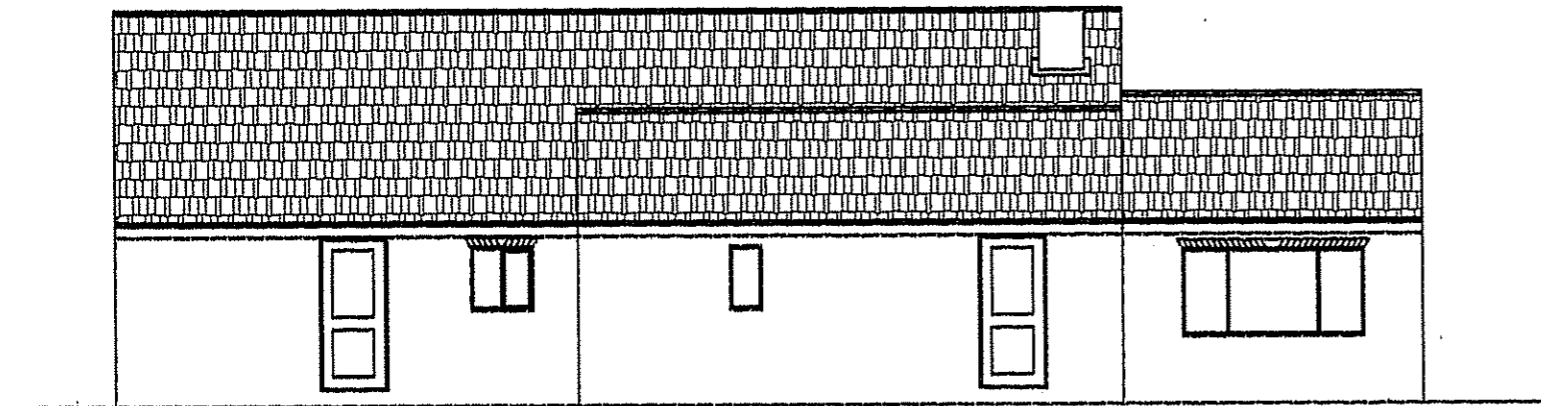

Side Elevation

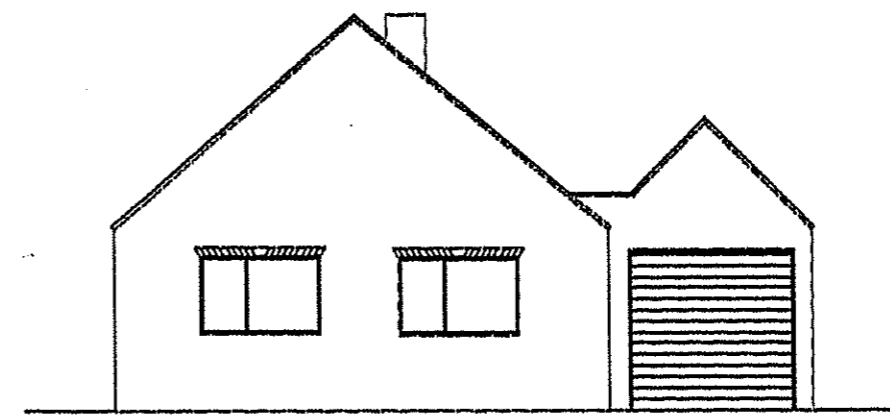

Mr & Mrs Heyes 15 Beechfield High Hawsker Whitby North Yorkshire YO22 4LQ	
Existing Elevations	
Scale	1:100
Date	05/11/09
Drawing no:	0NB

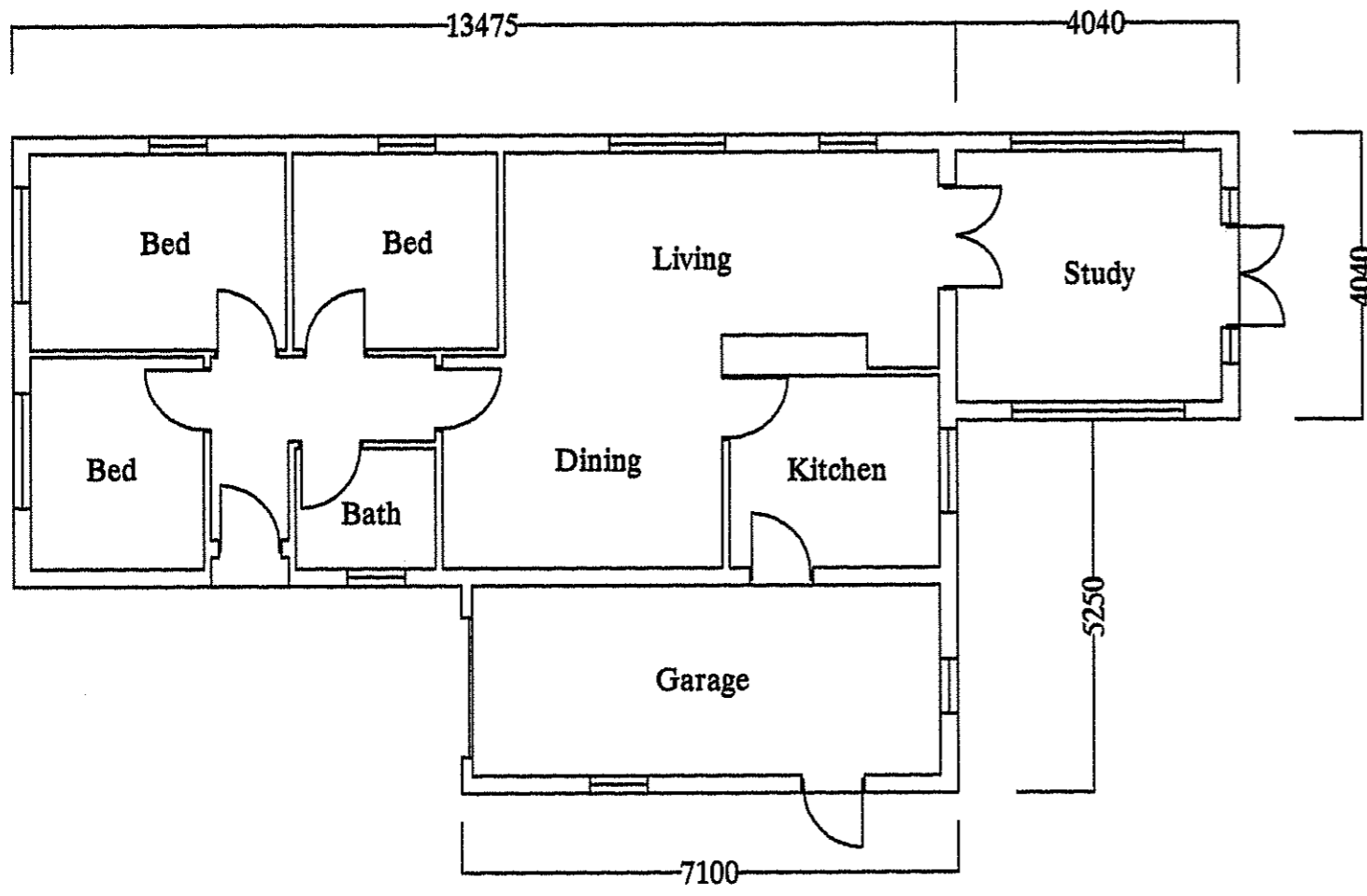

Existing Layout

NYMNP
12 JAN 2010

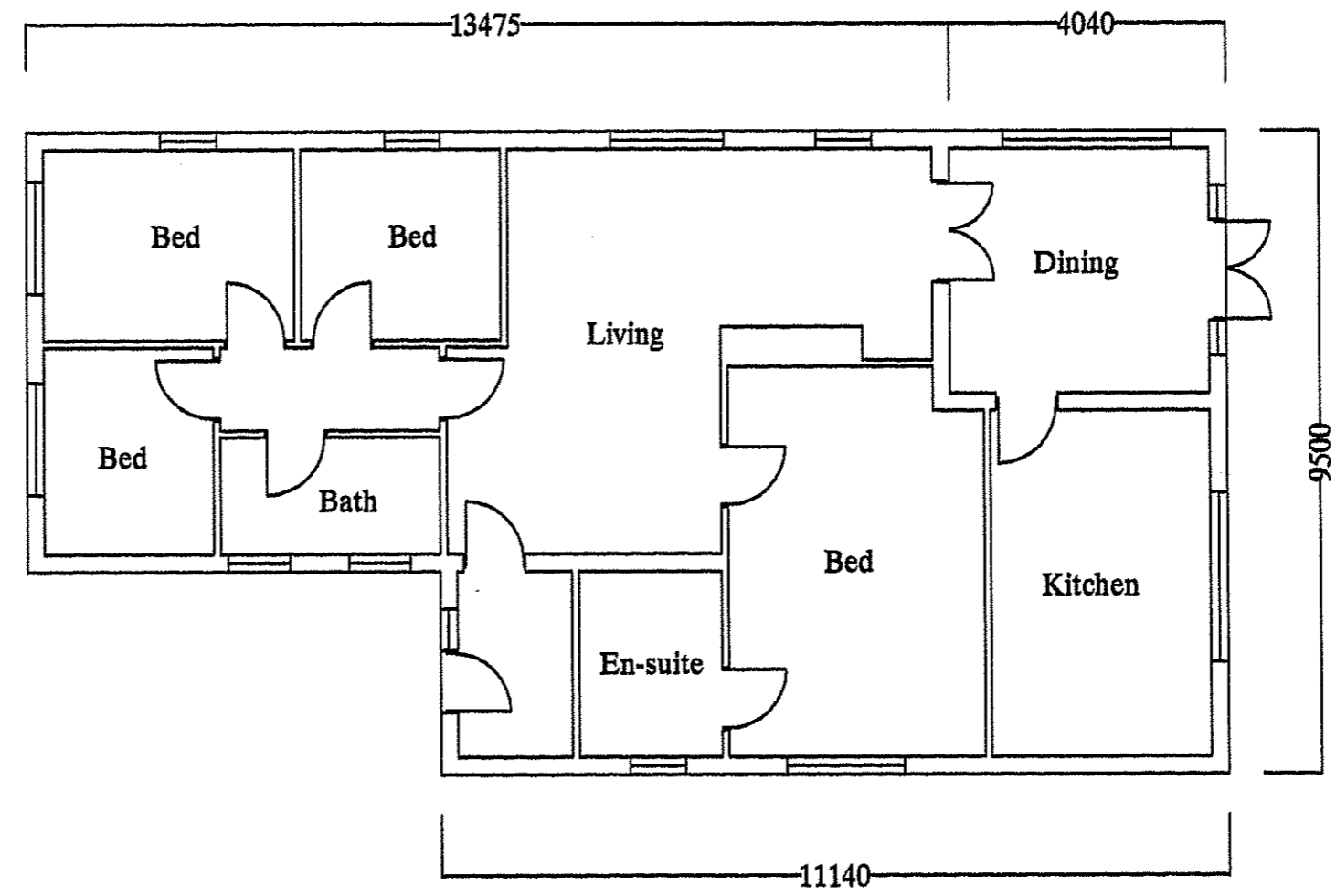

Proposed Layout

Mr & Mrs Heyes
15 Beechfield
High Hawsker
Whitby
North Yorkshire
YO22 4LQ

Exist & Prop Layouts

Scale 1:100
Date 10:12:09
Drawing no: TWO



Rear Elevation

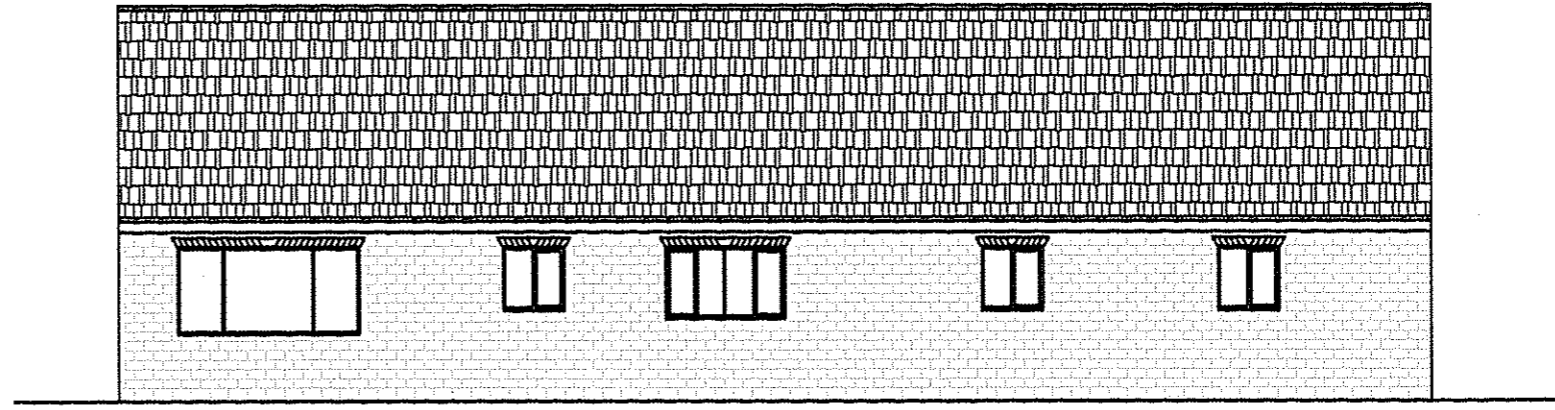

Side Elevation

NYMNPA
12 JAN 2010

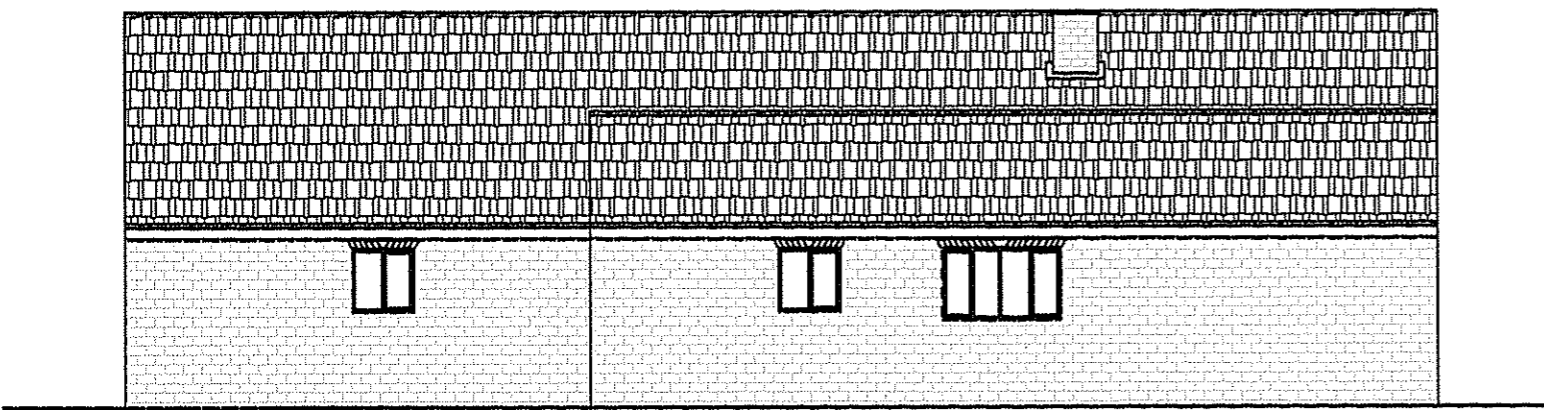

Side Elevation



Mr & Mrs Heyes 15 Beechfield High Hawsker Whitby North Yorkshire YO22 4LQ	
Proposed Elevations	
Scale	1:100
Date:	16:12:09
Drawing no:	THREE