

### ADDITIONAL AMENDMENTS

- Amended layout of buildings/outside areas
- Additional background information
- Amended design
- Revised access arrangements
- Change of description of proposed development - as indicated on the previous page
- Change in site boundaries
- Other (as specified below)

09/293

**Wendy Trousdale**

---

**From:** Alison Martin  
**Sent:** 18 January 2010 09:23  
**To:** Development Control  
**Subject:** FW: Hawsker Old Post Office Proposals  
**Attachments:** HAWSKER BLOCK.jpg

---

**From:** Norman Barker [mailto:normanbarker@lineone.net]  
**Sent:** 15 January 2010 15:57  
**To:** Alison Martin  
**Subject:** Hawsker Old Post Office Proposals

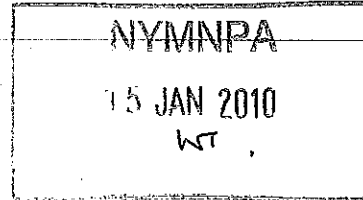

Hello Alison  
Please find attached block plans showing the position of the existing building and its location compared to the road and the proposed building showing its set back position.  
Regards  
Eric Matthew

*Scanned by MailDefender - managed email security from intY - www.maildefender.net*

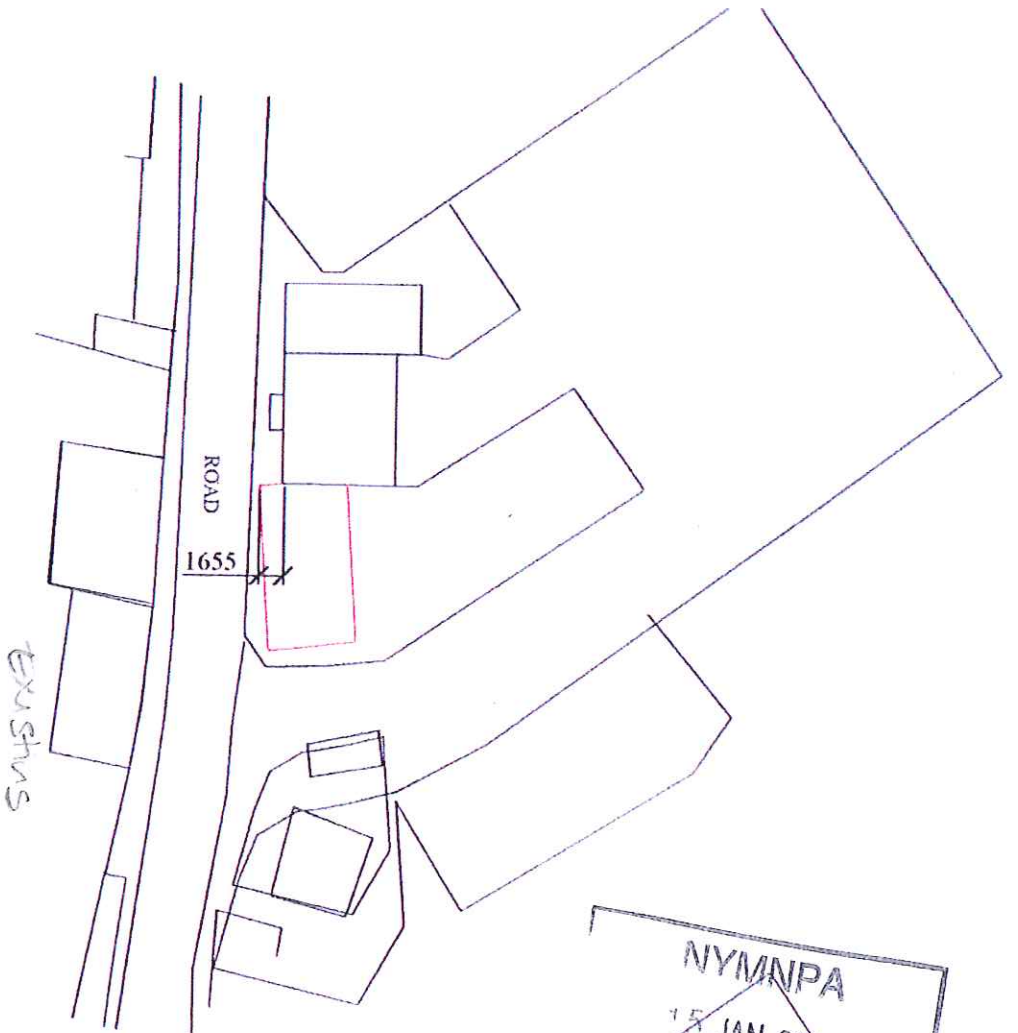

BLOCK PLAN SHOWING SET BACK  
OF PROPOSED DWELLING BY 100mm AS COMPARED  
TO THE EXISTING BUILDING WHICH IS  
FORWARD OF THE POST OFFICE BY 1655mm

NYMNP  
15 JAN 2010

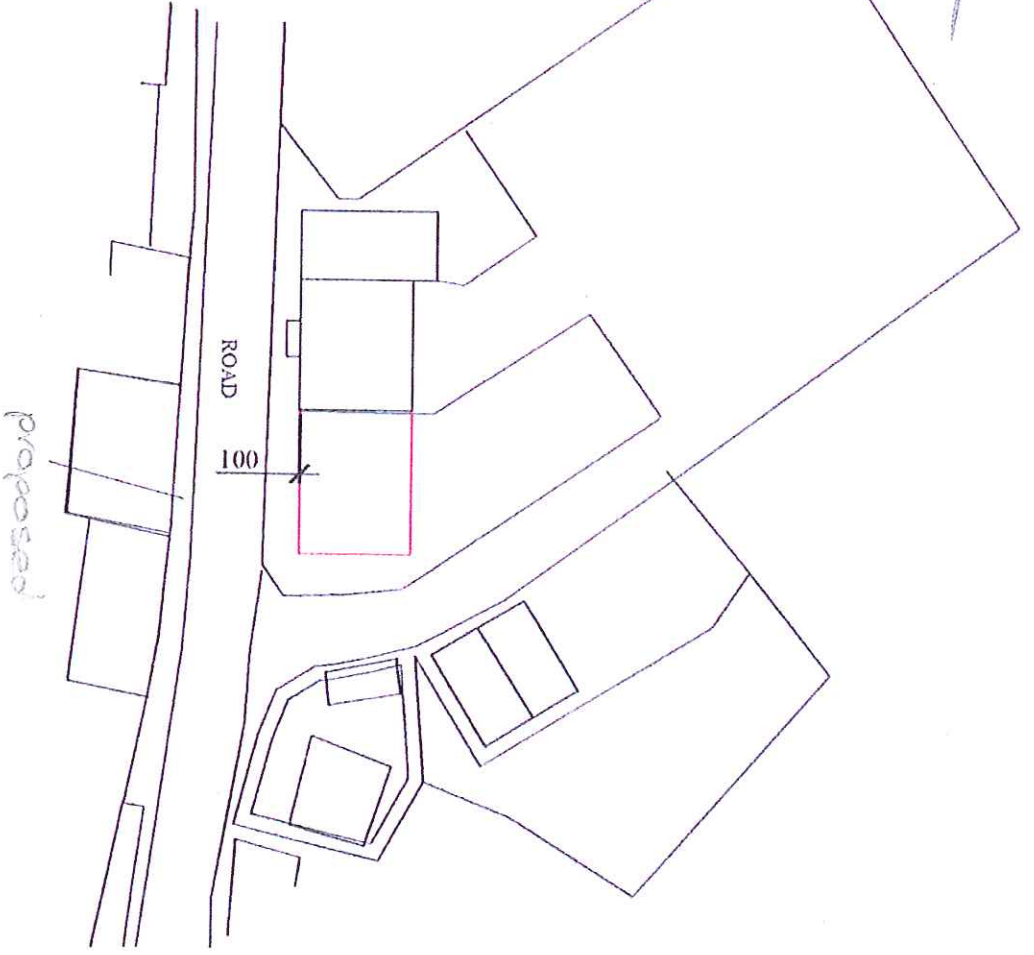

BLOCK PLAN 1:500

Notes

AMPLIFIED

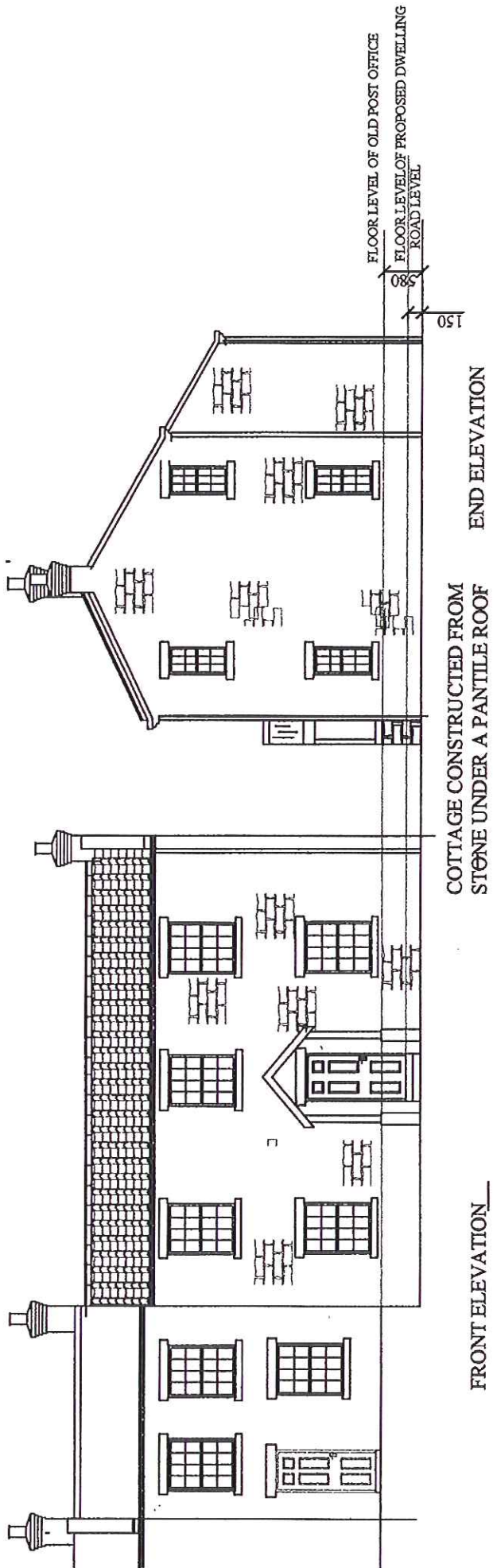

COTTAGE CONSTRUCTED FROM  
STONE UNDER A PANTILE ROOF

FRONT ELEVATION

END ELEVATION

ELEVATIONS SHOWING RELATIONSHIP  
TO ROAD AND FLOOR LEVELS

NYMNP  
- 5 JAN 2010

ATTENDED	Notes
----------	-------